



LIBRARIES MASTER PLAN

PURDUE UNIVERSITY
VOLUME III - APPENDIX

SEPTEMBER 2023

TABLE OF CONTENTS

VOLUME I: EXECUTIVE SUMMARY		3
VOLUME II: LIBRARY MASTERPLAN		
01	INTRODUCTION & VISION	24
02	EXISTING CONDITIONS	38
03	PROGRAM	50
04	PLANNING RECOMMENDATIONS	60
05	NEXT STEPS	100
VOLUME III: APPENDIX		
06	PHASING PLANS	104
07	SPACE PROGRAM	111
08	MEETING MINUTES	120
09	PRECEDENT TOUR SUMMARY	550
10	TECHNOLOGY VISION SUMMARY	596

This page left intentionally blank.

PHASING PLANS

Pricing Diagrams

The following diagrams for HSSE Library indicate an intensity of work, rated on existing conditions and proposed new program, intended to clarify the cost estimating process.

STEW - FIRST FLOOR



STEW - FIRST FLOOR



STEW - THIRD FLOOR



STEW - FOURTH FLOOR



STEW - ROOF

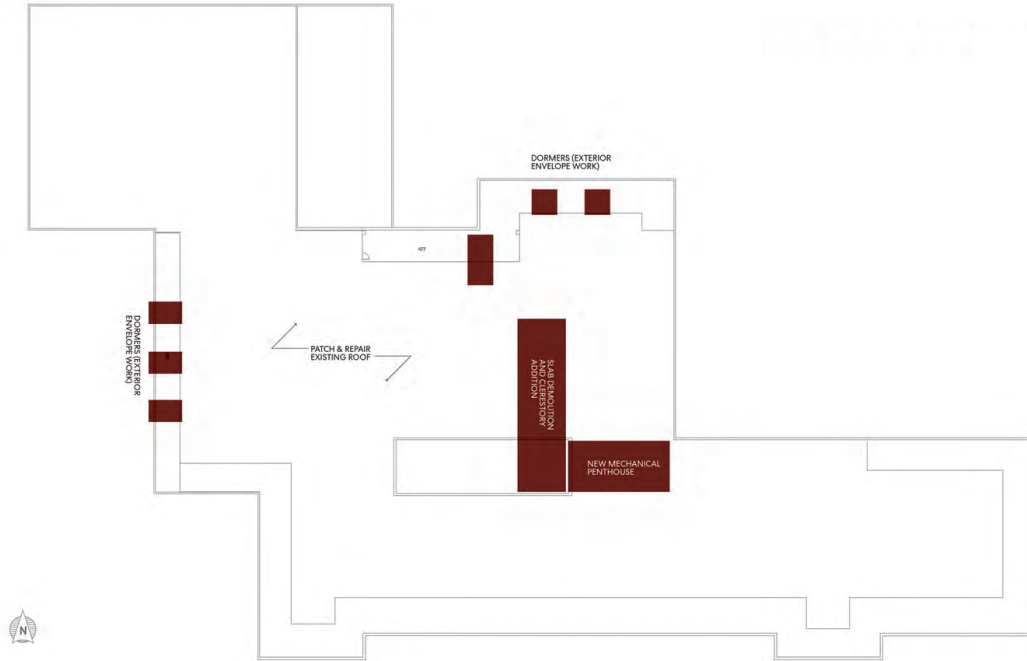

- 1 LEVEL 1** Finishes (wall/ceiling paint, lighting)
- 2 LEVEL 2** Finishes+ (wall paint, new ceilings, lighting, new floor finish, add power)
- 3 LEVEL 3** New enclosed rooms (new walls, glass-facing public areas, ceilings, lighting, finishes, power, HVAC rework)

- 4 LEVEL 4** Toilet room upfit (new fixtures, tile walls, tile floors, ceilings, lighting, partitions, ADA upgrades)
- 5 LEVEL 5** New specialty architectural feature (stair, cafe, ramp, roof deck, specialty ceiling) or structural modification / slab removal

Phasing

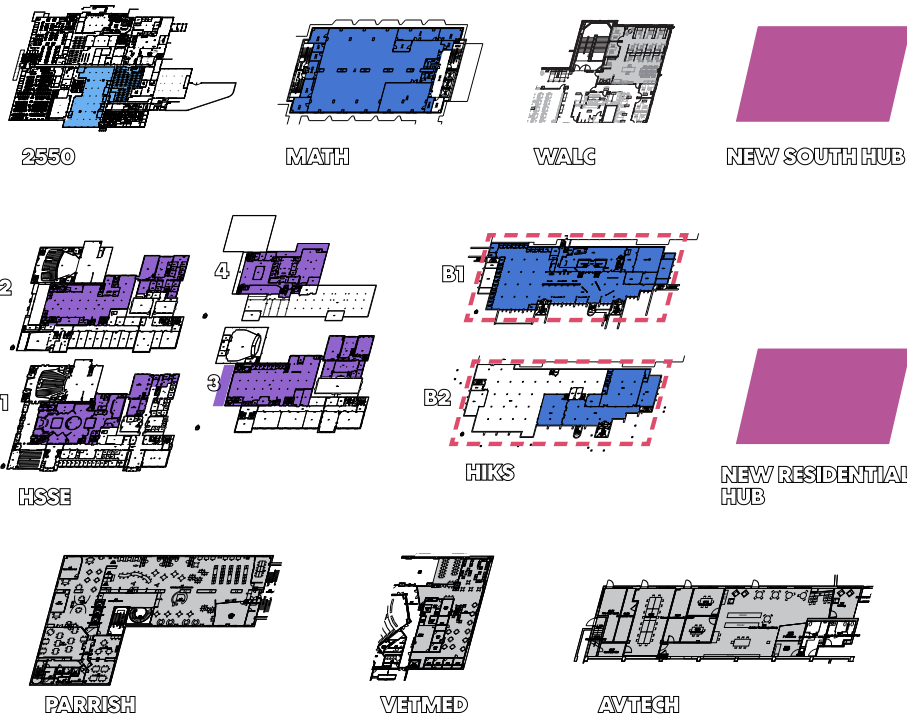

- PHASE 1**
HSSE Collections to 2550
MATH Collections to 2550
HIKS (30%) Collections to 2550
- PHASE 2**
Upfit MATH
Upfit HIKS
- PHASE 3**
A: Reno HSSE Floors 1-3
Reno Upgrade Base Infrastructure
B: Relocated A/SC to Level 1
Reno HSSE Floor 4
Reno HSSE Floor 3 Terrace
- PHASE 4**
Build South Hub
Build Residential Hub
- PHASE 5**
Demolish HIKS
- PHASE INDEPENDENT**
Take AVTECH offline
Refresh VETMED
Refresh PARRISH
Upfit Maker Lab in WALC

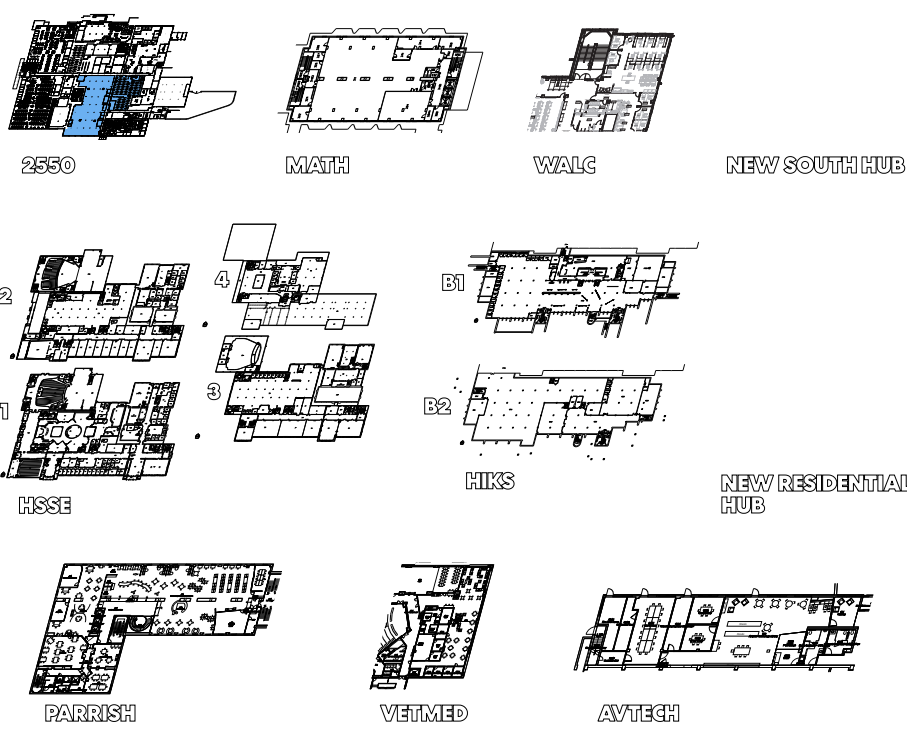

- PHASE 1**
HSSE Collections to 2550
MATH Collections to 2550
HIKS (30%) Collections to 2550
- PHASE 2**
Upfit MATH
Upfit HIKS
- PHASE 3**
A: Reno HSSE Floors 1-3
Reno Upgrade Base Infrastructure
B: Relocated A/SC to Level 1
Reno HSSE Floor 4
Reno HSSE Floor 3 Terrace
- PHASE 4**
Build South Hub
Build Residential Hub
- PHASE 5**
Demolish HIKS
- PHASE INDEPENDENT**
Take AVTECH offline
Refresh VETMED
Refresh PARRISH
Upfit Maker Lab in WALC

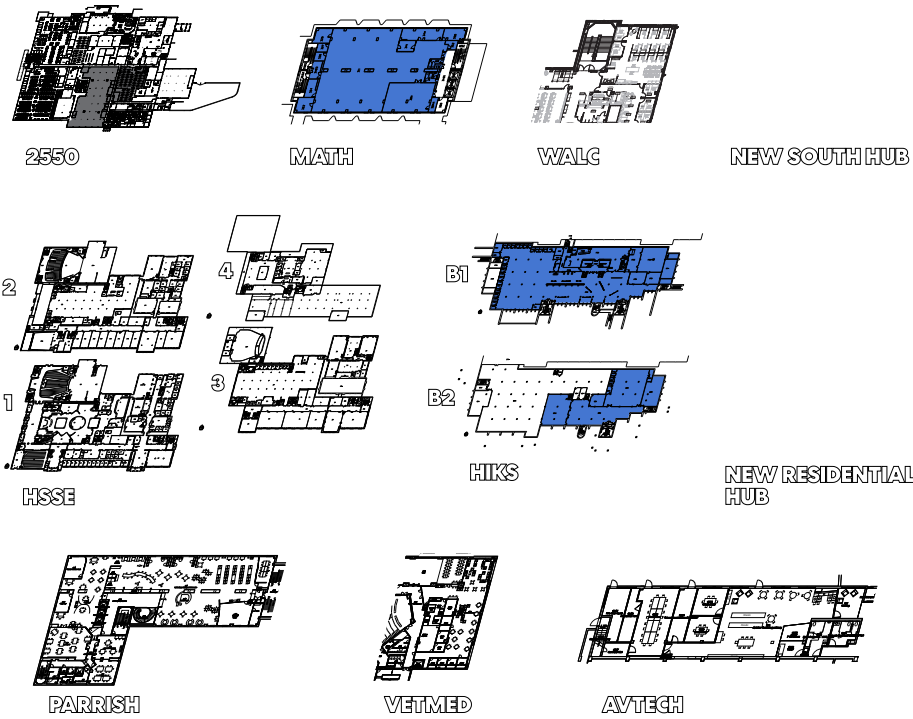

- PHASE 1**
HSSE Collections to 2550
MATH Collections to 2550
HIKS (30%) Collections to 2550
- PHASE 2**
Upfit MATH
Upfit HIKS
- PHASE 3**
A: Reno HSSE Floors 1-3
Reno Upgrade Base Infrastructure
B: Relocated A/SC to Level 1
Reno HSSE Floor 4
Reno HSSE Floor 3 Terrace
- PHASE 4**
Build South Hub
Build Residential Hub
- PHASE 5**
Demolish HIKS
- PHASE INDEPENDENT**
Take AVTECH offline
Refresh VETMED
Refresh PARRISH
Upfit Maker Lab in WALC

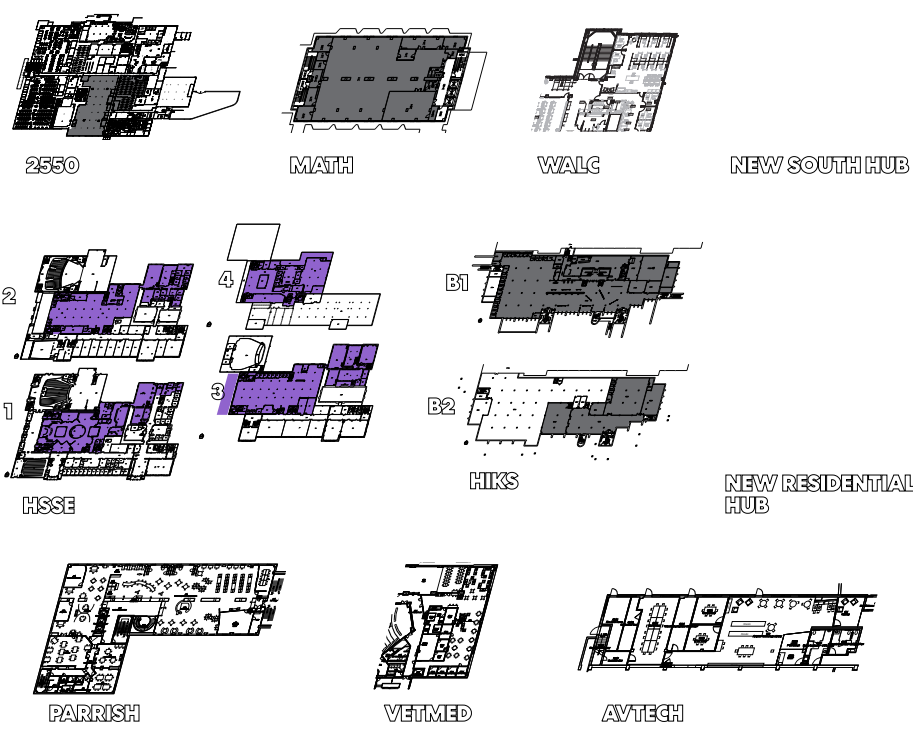

- PHASE 1**
HSSE Collections to 2550
MATH Collections to 2550
HIKS (30%) Collections to 2550
- PHASE 2**
Upfit MATH
Upfit HIKS
- PHASE 3**
A: Reno HSSE Floors 1-3
Reno Upgrade Base Infrastructure
B: Relocated A/SC to Level 1
Reno HSSE Floor 4
Reno HSSE Floor 3 Terrace
- PHASE 4**
Build South Hub
Build Residential Hub
- PHASE 5**
Demolish HIKS
- PHASE INDEPENDENT**
Take AVTECH offline
Refresh VETMED
Refresh PARRISH
Upfit Maker Lab in WALC

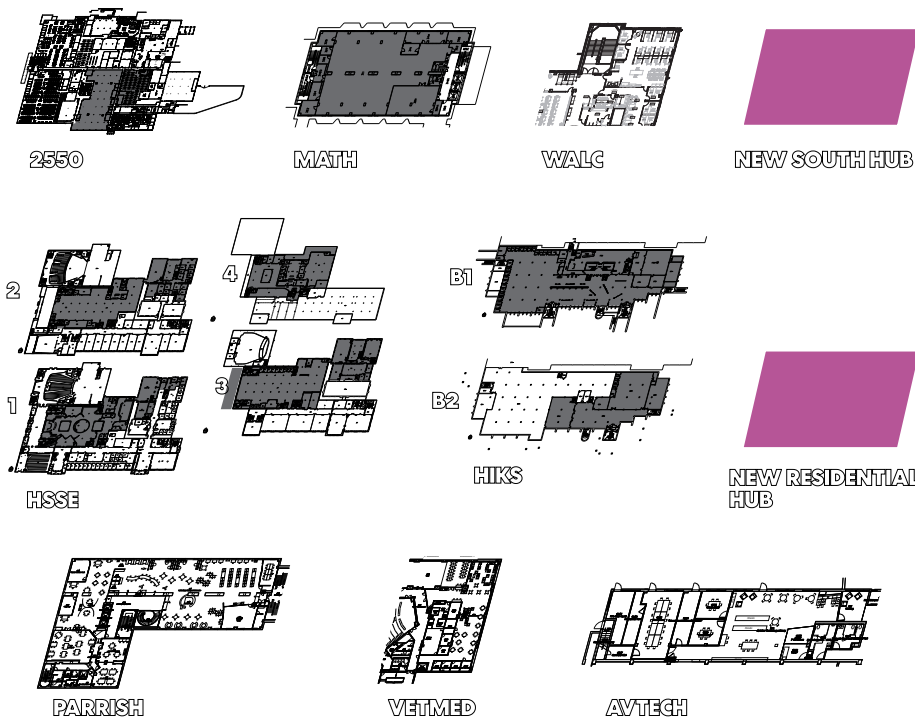

- PHASE 1**
HSSE Collections to 2550
MATH Collections to 2550
HIKS (30%) Collections to 2550
- PHASE 2**
Upfit MATH
Upfit HIKS
- PHASE 3**
A: Reno HSSE Floors 1-3
Reno Upgrade Base Infrastructure
B: Relocated A/SC to Level 1
Reno HSSE Floor 4
Reno HSSE Floor 3 Terrace
- PHASE 4**
Build South Hub
Build Residential Hub
- PHASE 5**
Demolish HIKS
- PHASE INDEPENDENT**
Take AVTECH offline
Refresh VETMED
Refresh PARRISH
Upfit Maker Lab in WALC

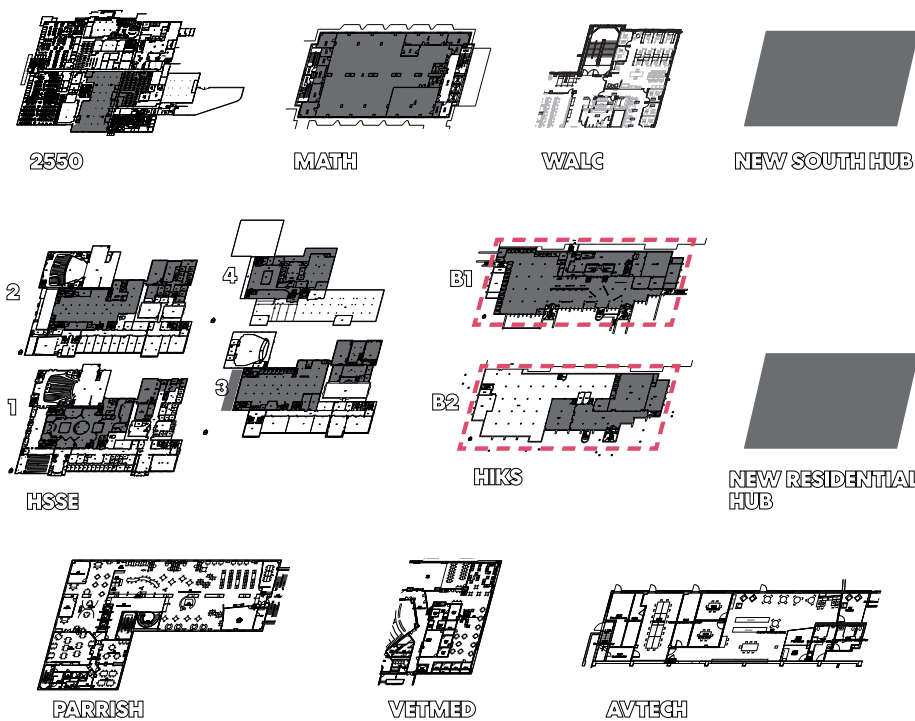

- PHASE 1**
HSSE Collections to 2550
MATH Collections to 2550
HIKS (30%) Collections to 2550
- PHASE 2**
Upfit MATH
Upfit HIKS
- PHASE 3**
A: Reno HSSE Floors 1-3
Reno Upgrade Base Infrastructure
B: Relocated A/SC to Level 1
Reno HSSE Floor 4
Reno HSSE Floor 3 Terrace
- PHASE 4**
Build South Hub
Build Residential Hub
- PHASE 5**
Demolish HIKS
- PHASE INDEPENDENT**
Take AVTECH offline
Refresh VETMED
Refresh PARRISH
Upfit Maker Lab in WALC

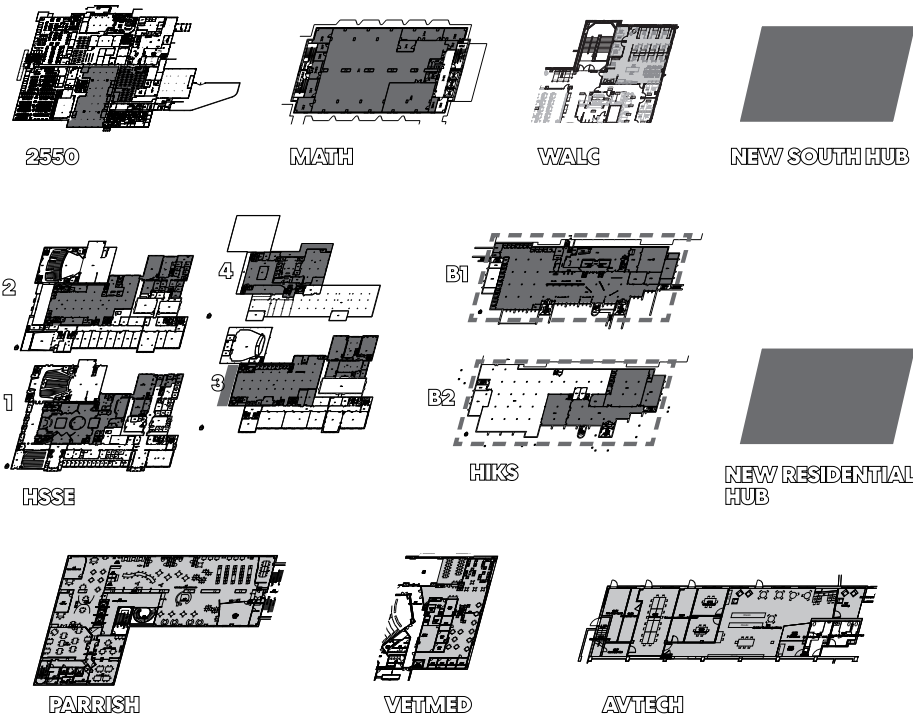

- PHASE 1**
 HSSE Collections to 2550
 MATH Collections to 2550
 HIKS (30%) Collections to 2550
- PHASE 2**
 Upfit MATH
 Upfit HIKS
- PHASE 3**
 A: Reno HSSE Floors 1-3
 Reno Upgrade Base Infrastructure

 B: Relocated A/SC to Level 1
 Reno HSSE Floor 4
 Reno HSSE Floor 3 Terrace
- PHASE 4**
 Build South Hub
 Build Residential Hub
- PHASE 5**
 Demolish HIKS
- PHASE INDEPENDENT**
 Take AVTECH offline
 Refresh VETMED
 Refresh PARRISH
 Upfit Maker Lab in WALC



8.0	PROGRAMMED SERVICES	EXISTING
1.0	Access Services	3,891
2.0	Learning Commons	7,494
3.0	Library Collection	21,727
4.0	Special Collections	194
5.0	Seating + Collaboration	27,999
6.0	Library Operations	3,121
7.0	Partners + Special Programs	3,639
PROGRAMMED SERVICES SUBTOTAL		68,065

9.0	GROSSING	Factor	G.S.F.
Program Multiplier			
9.1	Fit Factor	1.88	0
9.1	Building Services/Toilets		0
9.2	Circulation		0
9.3	Construction		0
ADDITIONAL GROSSING SUBTOTAL			

10.0	TOTAL BUILDING AREA	
9.0	Programmed Services	68,065
9.0	Additional Grossing	59,731
BUILDING TOTAL		127,796

2022 PROGRAM				
2,292	180	6	10	
4,670	90	0	127	
18,193	29,745	0	66	
0	0	0	0	
28,910	0	0	1,070	
9,816	0	88	0	
16,260	0	11	222	
78,141	30,015	195	1,495	

N.S.F.	Factor	G.S.F.
1.52		
78,141	0.050	3,907
78,141	0.100	7,814
89,862	0.200	17,972
107,835	0.100	10,783
		40,477

		78,141
		40,477
		118,618

Existing HSSE	127,796
Programmed HSSE	118,618
Delta	-7.2%
New Program Additional Seats	13,492 SF
	2,164 Seats

Residential Hub

Access Services
Learning Commons
Library Collections
Special Collections
Seating + Collaboration
Operations
Partners + Special Programs

Space Type	EXISTING		2022 FULL PROGRAM					
	N.S.F.	Seats	Unit Area	Qty.	N.S.F.	LF	Staff	Seats
1.0 ACCESS SERVICES								
1.01 RES HUB ACCESS SERVICES								
1.01.1	100	1	150				2	
1.01.2	35	30	35	54				
1.01.3	10	3	30	54				
1.01.4	10	2	20	30				
1.01.5	10	2	20					
1.01.6	10	1	10					
1.01.7	84	1	84			1		
1.01.8	84	1	84			1		
1.01.9	85	10	15	18				
1.01.10	100	1	100					
1.01.11	200	1	200					
1.01.12	80	1	80					
1.01.13	80	1	80					
1.01.14	20	1	40					
1.01.15	15	1	15					
1.01.16	20	1	20					
1.01.17	20	0	20					
ACCESS SERVICES SUBTOTAL			933	162	4	0	0	0
2.0 LEARNING COMMONS								
2.01 SITE 2 LEARNING COMMONS								
2.01	30	20	300				20	
2.02	200	1	200				17	
2.03	800	1	800				17	
2.04	100	0	600				24	
2.05	150	2	300				12	
2.06	30	8	240				8	
2.07	20	4	100				4	
2.08	30	10	300				10	
2.09	20	1	40				5	
2.10	100	1	100				5	
2.11	20	3	80				3	
LEARNING COMMONS SUBTOTAL			3,900	0	0	0	109	0
3.0 LIBRARY COLLECTION								
3.01 Collections								
3.01	10	0	0	0	0	0	0	0
LIBRARY COLLECTION SUBTOTAL			0	0	0	0	0	0
4.0 SPECIAL COLLECTIONS								
4.01 Misc. Special Collections								
4.01	0	0	0	0	0	0	0	0
SPECIAL COLLECTIONS SUBTOTAL			0	0	0	0	0	0
5.0 SEATING + COLLABORATION								
5.01 Quiet Seating								
5.01	30	80	2,400				80	
5.02	20	20	2,000				50	
5.03	2,000	1	2,000				87	
5.04	100	8	800				24	
5.05	20	5	175				5	
Subtotal			6,425	0	0	0	228	0
5.02 Collaborative Seating								
5.02	100	4	400				20	
5.03	100	1	100				8	
5.04	30	40	1,200				40	
5.05	0	25	150				76	
Subtotal			3,100	0	0	0	76	0
5.03 Other Seating								
5.03	30	30	900				30	
5.04	100	1	100				8	
Subtotal			1,000	0	0	0	38	0
SEATING-COLLABORATION SUBTOTAL			9,805	0	0	0	340	0
6.0 LIBRARY OPERATIONS								
6.02 Access Services								
6.02.1	120	2	240				1	
6.02.2	35	4	224				4	
Subtotal			464	0	0	0	0	0
6.10 Shared Resources								
6.10.1	80	1	80					
6.10.2	100	1	100					
6.10.3	40	0	40					
6.10.4	100	100						
6.10.5	100	1	100					
6.10.6	80	1	80					
Subtotal			520	0	0	0	0	0
6.19 Misc. B.O.A.								
6.19.1	100	1	100					
6.19.2	100	1	100					
6.19.3	0	0	0					
6.19.4	100	1	100					
6.19.5	100	1	100					
6.19.6	100	1	100					
6.19.7	100	0	0					
6.19.8	100	1	100					
6.19.9	80	1	80					
Subtotal			620	0	0	0	0	0
STAFF + SUPPORT AREAS SUBTOTAL			1,524	0	0	0	0	0
7.0 PARTNERS + SPECIAL PROGRAMS								
7.01 Virtual Learning Hub								
7.01.1	100	0	100					
7.01.2	35	40	1,400				40	
7.01.3	45	4	180				8	
7.01.4	100	2	200				8	
7.01.5	90	1	90				4	
7.01.6	0	18	180					
Subtotal			1,118	0	0	0	60	0
NEW PROGRAM SUBTOTAL			1,118	0	0	0	60	0

FICM	Critical Adjacency	Functional Description / Special F.F. & E	AV / Technology	Finishes (subject to change)
310				
400				
420		8-high shelving; 8-high for medical shelving		
430		8-high shelving		
440		8-high shelving		
450		Lockable cabinets / carts		
460		Touchscreen style book near or part of circ desk.	(1) 4-high lateral file or cabinet	
470			Stuffed security desk near entry point	
480			(2) 8-high shelving for ready reference materials.	
490			New and retrofit the space out mixed with new-out display	
500			2-3 people	
510			Seamless integration with existing technology	
520			Touchscreen for staff or student storage	
530			1 per floor; 2 on entry floor level	

8.0 PROGRAMMED SERVICES			2022 PROGRAM			
	EXISTING					
1.0 Access Services	0		633	162	4	0
2.0 Learning Commons	0		3,300	0	0	101
3.0 Library Collection	0		0	0	0	0
4.0 Special Collections	0		0	0	0	0
5.0 Seating + Collaboration	0		9,605	0	0	340
6.0 Library Operations	0		1,534	0	5	0
7.0 Partners + Special Programs	0		1,118	0	0	0
PROGRAMMED SERVICES SUBTOTAL	0		14,486	162	9	580

8.0 GROSSING			N.S.P.			Factor			D.S.P.		
	Factor	G.S.P.									
Program Multiplier				1.45							
8.1 IT Factor		0	10,000	0,000							
9.1 Reading Services/Tables		0	0,000	0,000							
9.2 Circulation		0	10,100	0,200							
9.3 Construction		0	2,277	0,100							
ADDITIONAL GROSSING SUBTOTAL											7,480

10.0 TOTAL BUILDING AREA			16,420		
8.0 Programmed Services					16,420
9.0 Additional Grossing					7,480
BUILDING TOTAL	0				23,900

Existing HSSE	127,736
Existing HHS	71,636
	199,372
Delta	-175,459
2nd Hub With ASC	23,943 SF
2nd Hub Without ASC	53,259 Seats

Special Collections (within HSSE Library)

- Access Services
- Learning Commons
- Library Collections
- Special Collections
- Seating + Collaboration
- Operations
- Partners + Special Programs

	Space Type	EXISTING		2022 FULL PROGRAM						FICM Code	Critical Adjacency	Functional Description / Special F.F. & E	
		N.S.F.	Seats	Unit/Area	Qty.	N.S.F.	LF	Staff	Seats				
4.0	SPECIAL COLLECTIONS			2022 PROGRAM									
SPECIAL COLLECTIONS													
4.1	Check-in/Supervision Desk	194		200	1	200				2	310	Secure; Gallery Visibility	40% +/-3% RH; 60 +/- 5 F (collection storage areas); 70 +/- 5 F (occupied areas); dry pipe
4.2	Arrival/Registration	150		150	1	150					440		2 person counter for registration and circulation/reference
4.3	Patron Lockers	85		80	1	80					455		(20) 3-high lockers for Reading Rm visitors + open shelf
4.4	Offices	1,087		120	7	840				7	310		
4.5	Future Archivist			120	3	360				3	310		
4.6	Future Digital Archivist			120	1	120				1	310		
4.7	Workstation (Student Workers)			40	4	160				4	310		
4.8	Student worker lockers			6	5	30					315		
4.9	Processing / Cataloging Workroom	486		400	1	400					310		(10) 2-high lockers for 6 persons to store belongings (3) 4'X8' tables with seating/student workers
4.10	Book Cart Storage	50		10	5	50					315		
4.11	Scanning and Photography	244		250	1	250					315		Does not duplicate 'digitization'
4.12	Shared Lateral Files			8	30	240					420		5-high lateral files
4.13	Holding Shelves for Processing			8	4	32					420		7-high shelves
4.14	Material/Supply Shelves for Processing			8	4	32					420		7-high shelves
4.15	Copy Area			40	1	40					315		Copy / Print / Scan Station
4.16	Main Collection Storage (Archival Boxes)	5,200		10	80	800			1,200		420		Existing collection; growth; storage to supervision desk; occurs as part of processing.
4.17	Main Collection Storage (Archival Boxes)			6	760	4,560			11,400		420		Existing collection; growth; storage to supervision desk; occurs as part of processing.
4.18	Main Collection Storage (Maps & Other)			300	1	300					420		
4.19	Secure Vault	100		200	1	200			840		315		Separate secure storage; added HVAC; high value items
4.20	Cold Storage			400	1	400			330		440		
4.21	File Cabinet Collection			10	10	100					420		Includes acclimation zone
4.22	Special Collections Reading Room	1,404		125	12	1,500				12	410		Same as existing; 40% +/-3% RH; 60 +/- 5 F; dry pipe 12 front facing researcher tables
4.23	Group Room			200	1	200				8	410		3-6 persons; signage to supervision desk; occurs as part of processing.
4.24	Patron Holds Shelving			10	4	40			72		420		For active/requested materials
4.25	Reading Room Storage			40	1	40					455		Book cradle/weights/magnifiers/light box/etc.
4.26	Special Collections Instruction Room	818		30	35	1,050				35	110		Seats +/- 30; can be shared; feet contiguous w/ reading rm.
4.27	Classroom Storage Closet			200	0	0					455		Book cradle/weights/magnifiers/light box/etc.
4.28	Local Display	350		200	0	0					620		Secure and climate controlled
4.29	To-Be-Processed Holding	608		500	1	500					315		Secure; Climate controlled
4.30	Quarantine			200	1	200					315		Secure; Climate controlled
CONSERVATION LAB													
4.32	Workstation			56	1	56				1	310		
4.33	Future Conservator's Office			120	1	120				1	310		
4.34	Storage Cabinets			10	3	30					315		
4.35	Preservation/Conservation Lab	364		400	1	400					250		Empirical work extractions; freezer; freezer dry chamber; night table; ultrasonic cleaner
4.36	Fume Hood			35	1	35					250		
4.37	Deionized Water + Sink			35	1	35					250		
4.38	Photo documentation area			35	1	35					250		
4.39	Dry Mount Press			20	1	20					250		
4.40	Vacuum Suction Table			20	1	20					250		
DIGITIZATION													
4.41	Digitization Lab	900		350	1	350					530		Open knowledge gallery in front of special collections
SPECIAL COLLECTIONS SUBTOTAL		11,140	0	14,055		13,842	19	55					
7.9	Knowledge Gallery			2022 PROGRAM									
7.9.1	Gallery all in			1,200	1	1,200					620		Proximity to Special Collections / Archives
7.9.2	Large Digital Display Wall			100	1	100					620		Flexible display
7.9.3	Reception			80	1	80					W05		For digital content display
7.9.4	Gallery Storage			120	1	120					625		
Subtotal		0	0	1,500		0	0	0					
NEW PROGRAM SUBTOTAL		11,534	0	16,025		13,842	19	55					
PROGRAMMED SERVICES													
8.0 PROGRAMMED SERVICES				2022 PROGRAM									
1.0	Access Services												
2.0	Learning Commons												
3.0	Library Collection												
4.0	Special Collections	11,140		14,055	13,842	19	55						
5.0	Seating + Collaboration												
6.0	Library Operations												
7.0	Partners + Special Programs												
PROGRAMMED SERVICES SUBTOTAL		11,140	0	14,055		13,842	19	55					
GROSSING													
9.0 GROSSING													
Program Multiplier			1.57			1.54							
9.1	Fit Factor			14,055	0.050						703		
9.1	Building Services/Toilets			14,055	0.120						1,687		
9.2	Circulation			16,444	0.200						3,289		
9.3	Construction			19,733	0.100						1,973		
ADDITIONAL GROSSING SUBTOTAL			6,350								7,652		
TOTAL BUILDING AREA													
10.0 TOTAL BUILDING AREA													
8.0 Programmed Services			11,140									14,055	
9.0 Additional Grossing			6,350									7,652	
BUILDING TOTAL			17,490									21,707	

MEETING MINUTES

Workshop 1: November 11, 2021

Meeting Details

Meeting Date:	11.10.2021	Project Name:	Purdue University Libraries Master Plan
Meeting Time:	All Day	Project Number:	021661.000
Meeting Location:	HSSE, Third Floor Conference Room 353	Attendees:	10 Students, Jessica Figenholtz, Drew Furry, Beth McNeil, Derek Jones, Allison Leavitt, Phil Kolb, Dean Lingley, Rebecca Richardson, Mark Puente, Candace Scott, Katey Watson, Robin Meher

Discussion

ITEM NO.	DESCRIPTION	RESPONSIBILITY
001	<p>Student Visioning Session</p> <ol style="list-style-type: none"> More space to gather and work in groups, open space that requires no reservations. Its to closed and quiet for discussions at the moment. Like multiple zones for different types of work. Want spaces to share ideas. Do not like the current lighting. Too much info flooding the campus, need a better more interactive way to search for different services. Like high ceilings and sense of volume. Don't like interior finishes and uncomfortable hard chairs. Create: Curated books, make spines visual; Conference style rooms with technology; Sharing spaces; more natural light; Conversation pits; Better ergonomics; More outlets and power sources. 	Perkins + Will
002	<p>Workshop Prep</p> <ol style="list-style-type: none"> Confirm enrollment target numbers in alignment with classroom MP; Review floorplans of what is library space (WALC); Follow up with Drew for space needed for all buildings; update spreadsheet; Beth to provide list of stakeholders that did not fit in workshop #1. 	Perkins + Will
003	<p>Archives & Special Collections</p> <ol style="list-style-type: none"> Strategic Plan: Increase use of collections and visibility of archives; Division going through rapid growth area collections, staff, collaborations with departments; Need capacity to bring in more public exhibits; Have mixed audiences; Need to balance food/beverage needs with archive materials. Growth: Can't accept collections because of the lack of space; Need climatized transitional spaces; Need personal to do exhibits and allow for growth; Process, collections and reading rooms should be in proximity. Staff Growth: Working on adding staff member; Need processing space; Still want staff offices for private meetings and instruction; Flex space is good. Meeting Space: Weekly staff meetings are remote; SWAIN is not good for small meetings, needs to be more intimate. Make people place materials in lockers if they have any Special Equipment: Have loans to museums but should increase use and gain exposure; Bring materials in skid palette, need access to freight elevators and loading docks; Donors of collections want more visibility and expect distinct identity; Should be 'gravatas' around high-profile collections. 	Perkins + Will

Action Items: Purdue to send quantities (i.e. couple of freezers, tec.)

004	Digital Scholarship User Group <ol style="list-style-type: none"> 1. Purdue is invested in STEM; Most resources are not physically available. 2. Need a good network; No clear website pointing people in right direction; Researchers don't like going into different offices, they should be more integrated/ 3. No digital scholarship program on campus; initiatives come from faculty. 4. Digital scholarship and digital humanities should be together and belong to HSSE library space. 	Perkins + Will
005	External Faculty Partners <ol style="list-style-type: none"> 1. David, history professor, expressed how Purdue has no access to books; Students prefer e-books. 2. In STEM, books are outdated quickly; Care more about digital copies; Don't know everything the library offers. 3. Faculty doesn't go to the library because all spaces are always taken up by students; Faculty wants private space, for writing, away from students and noise. 	Perkins + Will
006	CIE and Innovative Learning & Envision Center <ol style="list-style-type: none"> 1. Think about hybrid situations with classes and adapt spaced to that, studios; Think about VR spaces; Bleeding off library spaces idea. 	Perkins + Will
007	Core Visioning Session <ol style="list-style-type: none"> 1. Keep: Individual study spaces; Costumer service; Books; Digital reference help desk; Makerspace; Multi-purpose spaces like computer labs, study rooms, etc. 2. Toss: Big service desk; single use spaces; Idea of quietness; security systems; all print collections on campus; Uncomfortable seating; Not friendly 'staff only' signs; Physical books that are online. 3. Create: Consistent signs and branding; Data/GIS walk in services; Recording studios; Sanctuary spaces; Collaborative spaces; Wayfinding interfaces; better maker space; Dynamic welcome space; Interactive noisy space; Gallery space; Permanent exhibit space. 	Perkins + Will
008	Partners in Library Space <ol style="list-style-type: none"> 1. There are good resources on campus, people don't know where they are 2. Need spaces that encourage dialog 3. Create opportunities by taking away the stigma and barriers of library, give people tools to be successful 	Perkins + Will
009	Communications and Advance <ol style="list-style-type: none"> 1. Want to make libraries more visible, raise awareness; Get survey from Phil 2. 3D printing services are tucked into a windowless corridor; Technology needs to be placed somewhere more accessible; Library is being used as a transiting space from class to class. <p>Action Items: Get survey from Phil</p>	Perkins + Will
010	Library Faculty User Group <ol style="list-style-type: none"> 1. Need space to meet for private conversations; need small group meeting rooms. 2. Need to get scholars more connected; Spaces need to be more conducive to multicultural students; Leverage spaces for more collaboration for under-served students; More physical and virtual spaces for partnership and collaboration. 3. Need to send questions ahead of time. 	Perkins + Will
011	Administration User Group <ol style="list-style-type: none"> 1. Look at JLL space study from Michael as we plan space; Meetings space for 4-6 conf rooms; Soo how often we have large meetings in Outlook calendar for covid times; Need video possibility in the rooms. 2. Make admin space more accessible to staff; Also want it open and welcoming; Could benefit from having a hub; Some office space feels removed/isolated (maybe due to pandemic). <p>Action Items: Beth to send spring report and projected numbers</p>	Perkins + Will

012	<p>Library Services, Access Services & Print Repositories</p> <ol style="list-style-type: none"> 1. Front Desk: HSSE doesn't have enough room (1-2 people); WALC 1 person; HSSE desk too wide. 2. Would like to have ITAP nearby; Have it at WALC now, signage doesn't work. 3. Theresa: Like ITAP ideal for Parrish Library desk; Currently have 4 different wats to approach. 4. Equipment in HSSE needs work, WALC is set up already; Security is not a big issue; Technology in WALC will be receiving maker tools back. 5. ILL loan area, need to look at processing from shipping/receiving. 6. Accessibility is a big issue in all spaces. 	Perkins + Will
013	<p>UCO, PUP and OUR User Group</p> <ol style="list-style-type: none"> 1. PUP: In the process of moving; There is only 1 enclosed office, need more for senior leadership team; Had some restructuring; Fear there might be disruptive without own closed space; Want mini conference room; New space might limit future growth; As publishers they do a lot of printing. 2. UCO: Copyright does all the legal work for PUP; Adjacency is not beneficial; Copyright attorney for all Purdue campuses; Work with archives; Work closely with Dean, senior advisor to Beth. Lots of legal issues in libraries; Workshops range from 5-20 students; Do not touch printer in desk; Need quiet space for office. 3. OUR: Want it to be in front and center; Main entry is off study space: 4 cubicles for grad students, and 3 workstations for undergrads; There is not enough storage in suite. 	Perkins + Will
014	<p>Acquisitions and Discovery</p> <ol style="list-style-type: none"> 1. Discovery: When you look at library catalog that is discovery; Unit makes sure searching things are working correctly; Metadata is data standing behind materials in library. 2. Acquisitions: Everything in library goes through acquisitions; Want lunchroom near them; Hoteling station + undesignated workstation; Elevator is only in stack area, not in work area; No ADA access on 3rd floor; Need for quiet spaces, acoustic separation. 3. Made cubicles the same size, moving virtually. 	Perkins + Will
-15	<p>Fabricators and Maker Spaces User Group</p> <ol style="list-style-type: none"> 1. Ann, Robin, Victoria Thomas, Sarah -run maker space; Don't host events because it's too small; WALC maker space is not accessible to students. 2. Annette and Sarah have podcast part of maker programming; 2 offices, want to dedicate one to podcast booth; possibility of making one at HSSE. 3. Maker Space: CNC machine; Cricket maker and Cricket press; 3D scanner. 4. Been asked to print with materials they don't have; Want a good 3D scanner; Want a display case to show student work to get people interested. 	Perkins + Will

Please note: The foregoing constitutes our understanding of matters discussed and conclusions reached. Other participants are requested to review these items and advise the originator in writing of any errors or omissions.

PRESENTATION SLIDES



Purdue University Library Master Plan Working Group Meeting

November 11, 2021

Perkins&Will

Slide 1 of 49

Master Plan Process



Slide 2 of 49

FASTCOMPANY FOLLOW

BRANDS

▶ **THAT**

MATTER

Fast Company's first-ever Brands That Matter list—featuring Patagonia Provisions, McDonald's, Ikea, Yeti, and more—honors companies and nonprofits that have had an undeniable impact on business and culture.



Slide 3 of 49

- | | |
|--|---|
| <p>100 THIEVES 300 ENTERTAINMENT 3M
 AARP STAYING SHARP ADOBE
 AEROFARMS ALLBIRDS ASANA
 ATHLETIC BREWING CO.
 BEATS BY DRE BEN & JERRY'S
 BEYOND MEAT BUMBLE CARE.COM
 CARIUMA
 COSMOPOLITAN MAGAZINE
 G-SPAN DESCOMPLICA DISABILITY:IN
 ETSY FEEDING AMERICA FIREFOX
 FORD MOTOR CO.
 GENERAL MOTORS
 GET'S LIVING FOODS HACKERONE
 HULU IBM IKEA IMPOSSIBLE FOODS
 INDEED KING ARTHUR BAKING CO.
 LETSGETCHECKED MAILCHIMP
 MAM BABY MASTERCLASS
 MCDONALD'S
 MEMORIAL SLOAN KETTERING CANCER CENTER </p> | <p>NATIONAL BASKETBALL ASSOCIATION
 NIKE NO KID HUNGRY OLD NAVY
 PATAGONIA PROVISIONS PAYPAL
 PERKINS&WILL PHILIPS PLAYSTATION
 POPEYES PRIMARY
 PURDUE UNIVERSITY
 RESEARCH SQUARE
 ROTTEN TOMATOES SESAME WORKSHOP
 SHOPIFY SLICE SONOS SQUARE
 STEADY SWEETGREEN
 TEAMTREES THREDUP
 TRACKSMITH TUPPERWARE
 ULTA BEAUTY US FOODS VANS
 VERSED VITAL FARMS WARBY PARKER
 WORLD CENTRIC XBOX YETI
 YUMI ZOOM </p> |
|--|---|

Slide 4 of 49

... an undeniable impact
on ~~business~~ and culture ...
learning

Slide 5 of 49

Success will mean . . .

- **Compelling, future forward vision: “more than books”**
- A vision/project that is ready for funding
- **Collections are protected and safe**
- **The library is visible and welcoming: stronger identity**
- Friendly staff are foregrounded
- **Support innovative instruction/learning/pedagogy**
- Flexible/adaptable
- **Embrace the metaverse—merging physical and virtual space**
- Consolidated and accommodate growth for A/SC

collections
visibility
innovation
technology

Slide 6 of 49

Challenges will be . . .

- Ability to fundraise to a budget
- Will the aspirations be sustainable (physically and institutionally)
- How will staffing align with increased demand (student FTE's have already hit 2028 projections)
- **Don't overdo the "digital" – maintain balance**
- **Demonstrate (make visible) purpose and relevance**
- **Do not lose sight of student needs**

collections
visibility
technology
student focus

Slide 7 of 49

Core Group

Compelling Vision: "more than books"

Collections are protected

Library is visible & welcoming

Support innovation

Embrace the "metaverse"

Don't overdo the tech

Don't lose sight of student needs

Slide 8 of 49

Core Group	Exec. Committee
Compelling Vision: “more than books”	Doubling down on the “experiential”
Collections are protected	Maintain: 1-in / 1-out
Library is visible & welcoming	Accessible; extension of classroom
Support Innovative Learning	Co-educators of transformative ed
Embrace the “metaverse”	Center of mass: online experience
Don’t overdo the tech	Belonging; access; connected; inclusive
Don’t lose sight of student needs	Student success

Slide 9 of 49

In a word . . .

Core Group	Exec. Committee
Bold	Experiential
Flexible	Ownership
Visionary	Pride
Practical	Supportive
Enabling	Success

Slide 10 of 49

PURDUE UNIVERSITY LIBRARIES
STEW - FIRST FLOOR

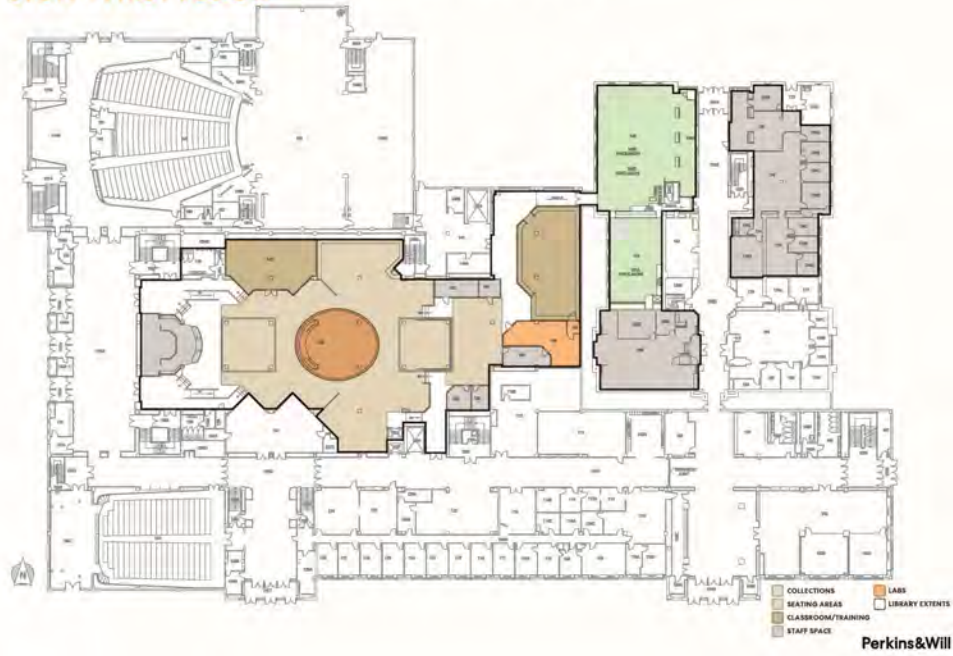

Slide 11 of 49

PURDUE UNIVERSITY LIBRARIES
STEW - SECOND FLOOR



Slide 12 of 49

PURDUE UNIVERSITY LIBRARIES

STEW - THIRD FLOOR

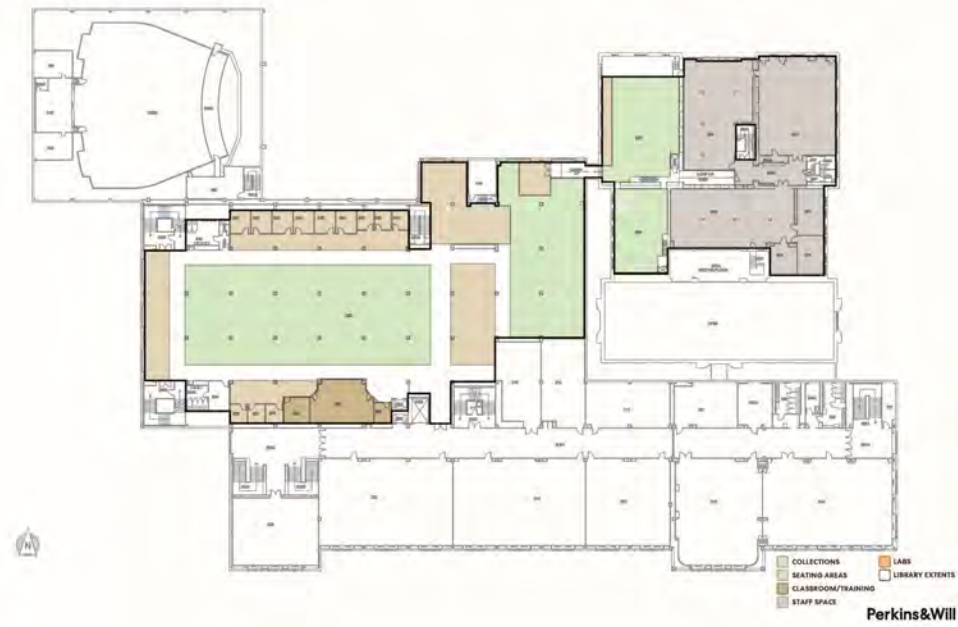

Slide 13 of 49

PURDUE UNIVERSITY LIBRARIES

STEW - FOURTH FLOOR

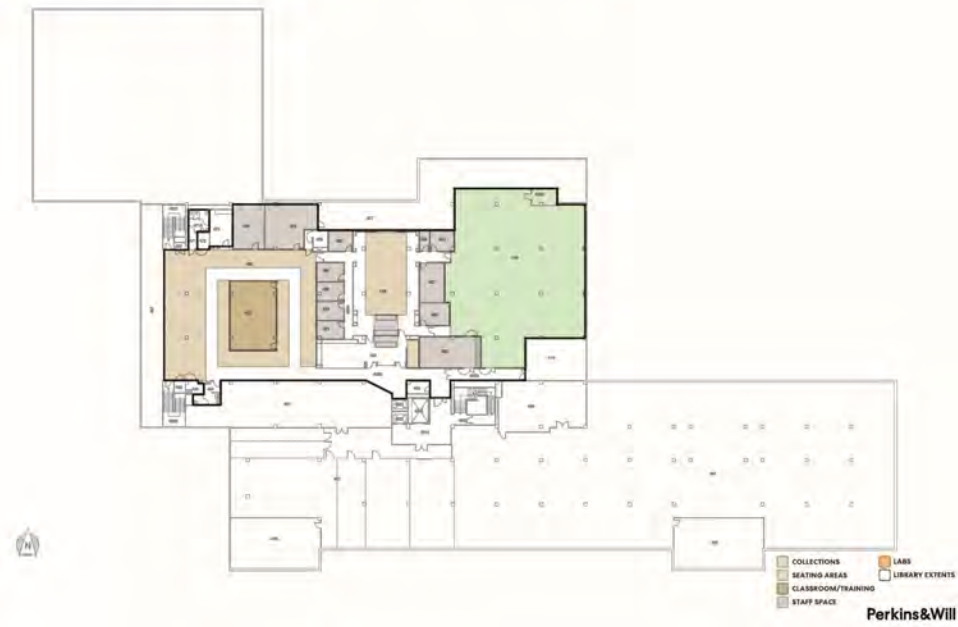

Slide 14 of 49

PURDUE UNIVERSITY LIBRARIES

HIKS - BASEMENT FLOOR



Slide 15 of 49

PURDUE UNIVERSITY LIBRARIES

HIKS - GROUND FLOOR

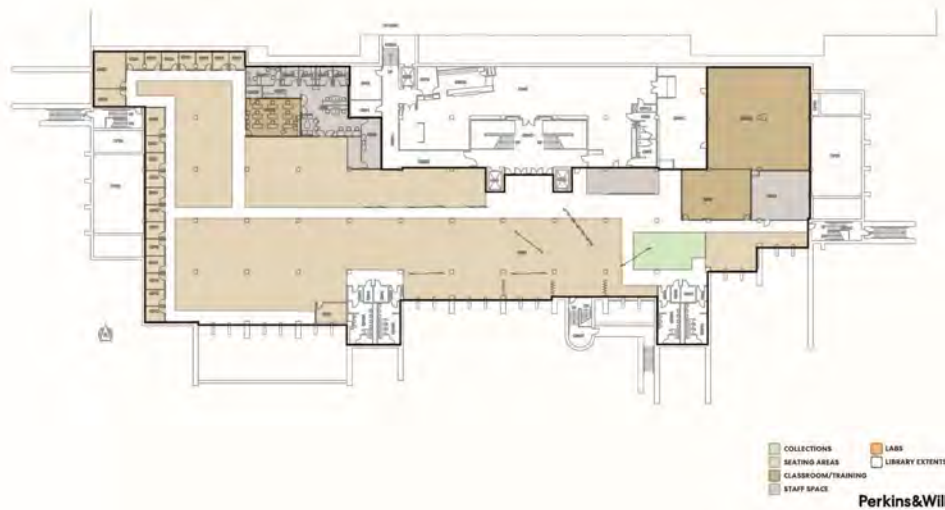

Slide 16 of 49

PURDUE UNIVERSITY LIBRARIES

HIKS - FIRST FLOOR

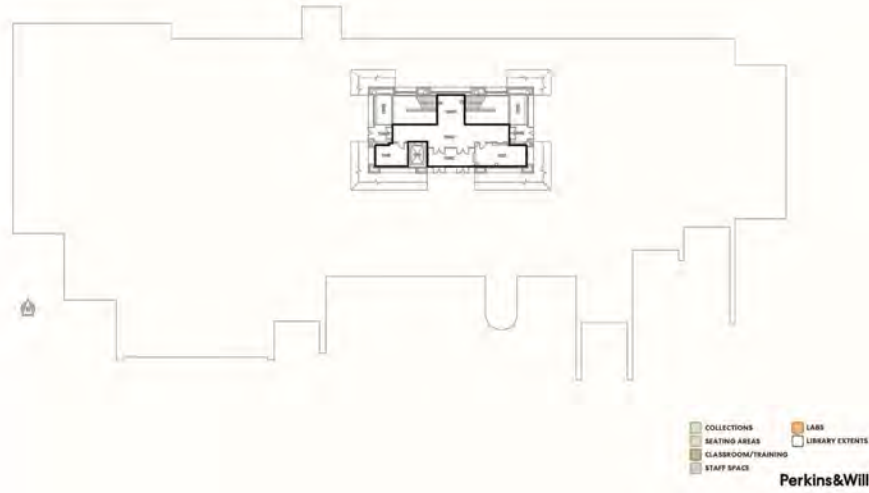

Slide 17 of 49

PURDUE UNIVERSITY LIBRARIES

KRAN - SECOND FLOOR



Slide 18 of 49

PURDUE UNIVERSITY LIBRARIES MATH - THIRD FLOOR



Slide 19 of 49

PURDUE UNIVERSITY LIBRARIES LYNN - BASEMENT FLOOR

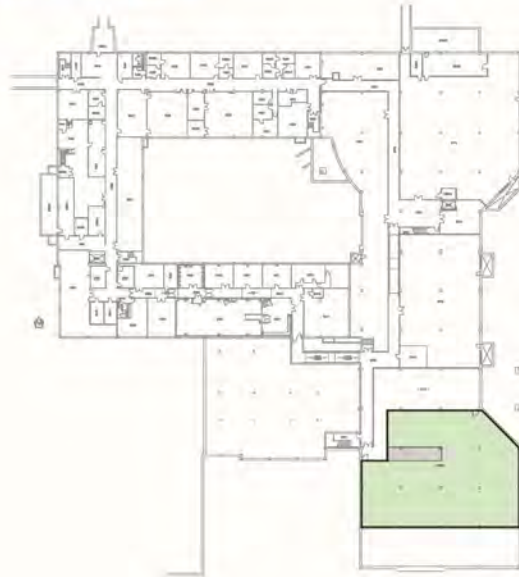

Slide 20 of 49

PURDUE UNIVERSITY LIBRARIES

LYNN - FIRST FLOOR



COLLECTIONS
 SEATING AREAS
 CLASSROOM/TRAINING
 STAFF SPACE
 LABS
 LIBRARY EXTENTS
Perkins&Will

Slide 21 of 49

PURDUE UNIVERSITY LIBRARIES

TERM - FIRST FLOOR



COLLECTIONS
 SEATING AREAS
 CLASSROOM/TRAINING
 STAFF SPACE
 LABS
 LIBRARY EXTENTS
Perkins&Will

Slide 22 of 49

PURDUE UNIVERSITY LIBRARIES
RAWL - BASEMENT



Slide 23 of 49

Potential Library Storage Site (Exec 2550)



Slide 24 of 49

Potential Library Storage Site (Preliminary Test Fit)

42,554 Total ASF

Existing Print Repositories:

- 4-6 high open shelving (72")
- 7-high HD shelving (88")
- 95+% filled
- **981,529** volumes + add'l uncataloged items

Low: 177,447 LF

- 7-high shelving (88")
- 85% filled
- **2.13M** volumes

High: 215,100 LF

- 8-high shelving (100")
- 90% filled
- **2.58M** volumes



Slide 25 of 49

Area Discrepancies

		Purdue	PW Measure	Variance
Vet Med	LYNN	17,913	18,275	2.0%
Rawls Hall	RAWL	3,617	3,705	2.4%
Hicks Undergrad	HIKS	71,607	69,975	-2.3%
Bus/Mgt	KRAN	14,127	14,120	0.0%
Mathematics	MATH	7,774	7,920	1.9%
HSSE	STEW	127,796	125,505	-1.8%
Aviation	TERM	2,196	2,295	4.5%
Wilmeth	WALC	33,954	22,805	-32.8%



Perkins&Will

Slide 26 of 49

PURDUE UNIVERSITY LIBRARIES WALC - SECOND FLOOR

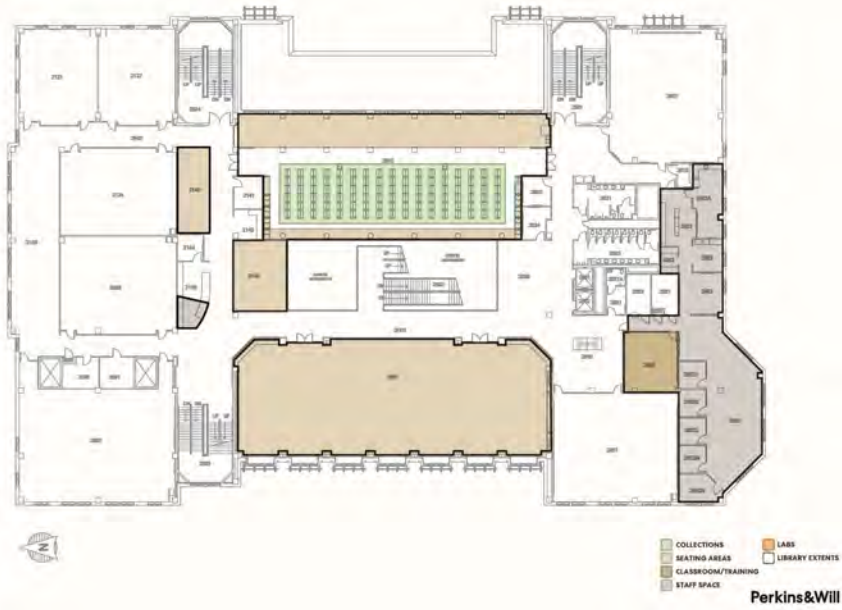

Slide 27 of 49

PURDUE UNIVERSITY LIBRARIES WALC - THIRD FLOOR

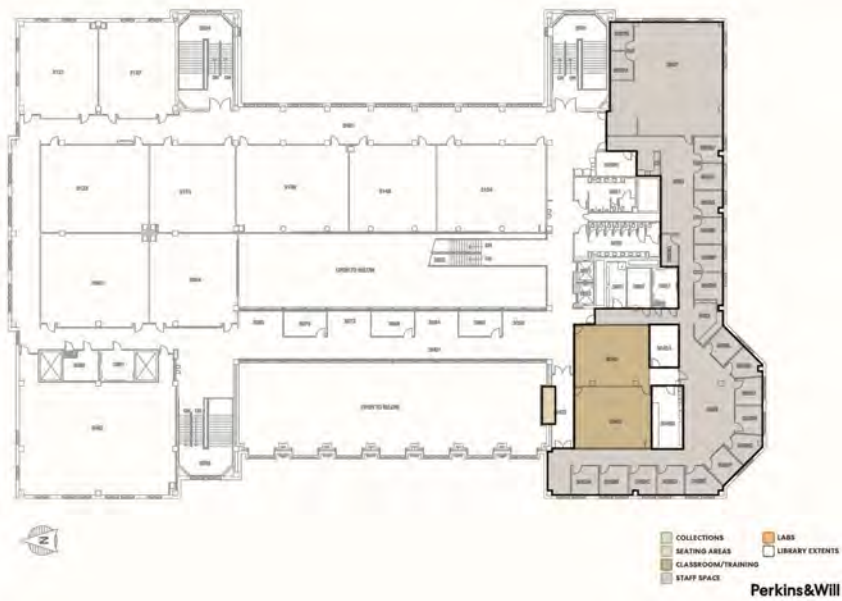

Slide 28 of 49

Area Allocations

LIBRARY	BUILDING	LEVEL	COLLECTIONS	SEATING	STAFF	CLASSROOM	SPEC. PROG.	SUBTOTAL	CIRC./HP/W	TOTAL
Humanities, Social Sciences, and Education (HSSE)	STEW	1	7,385	8,560	7,490	2,765	1,800	27,990	5,565	33,555
		2	11,345	8,250	11,920			31,515	6,015	37,530
		3	12,135	2,300	7,130	920		22,485	11,245	33,730
		4	0	3,090	0	0		3,090	0	3,090
		Total	30,865	22,200	26,490	3,685	1,800	85,080	22,825	107,905
		%	36%	26%	31%	4%	2%	100%		
Undergraduate Library	HKS	B						0	1,130	1,130
		G	650	17,540	2,965	4,115		25,270	7,750	33,020
		J							1,515	1,515
		Total	650	17,540	2,965	4,115	0	25,270	10,395	35,665
		%	3%	69%	12%	16%	0%	100%		
Library of Engineering Sciences (LOES)	WALC	2	1,950	8,035	3,220	470		13,675	1,220	14,895
		3		80	6,400	1,350		7,830	80	7,910
		Total	1,950	8,115	9,620	1,820	0	21,505	1,300	22,805
		%	9%	38%	45%	8%	0%	100%		
Parish Library	KRAN	2	755	7,720	1,020	1,620	255	11,370	2,750	14,120
		%	7%	68%	9%	14%	2%	100%		
Mathematical Sciences Library	MATH	3	1,415	3,410	1,045			5,870	2,090	7,920
		%	24%	58%	18%	0%	0%	100%		
Veterinary Medicine Library	LYNN	B						0		0
		Total	1,580	3,890	1,705	0	0	7,175	1,610	8,785
		%	22%	54%	24%	0%	0%	100%		
Aviation and Transportation Technology Library	TERM	3	95	715	215	895		1,940	355	2,295
		%	5%	38%	11%	46%	0%	100%		
PURDUE LIBRARIES										
TOTAL (w/o Repository or A/SC)			37,310	63,610	43,050	12,135	2,105	158,210	41,295	199,495
PERCENTAGE			23.6%	40.2%	27.2%	7.7%	1.3%	100.0%	20.7%	100.0%
Additional Repository										
	HKS	B	33,700		610			34,310		34,310
	LYNN	B	9,065		425			9,490		9,490
	RAWL	B	3,705					3,705		3,705
	Total		46,470		1,035			47,505		47,505

Perkins&Will

Slide 29 of 49

Area Allocations

LIBRARY	BUILDING	LEVEL	COLLECTIONS	SEATING	STAFF	CLASSROOM	SPEC. PROG.	SUBTOTAL
TOTAL (w/o Repository or A/SC)			37,310	63,610	43,050	12,135	2,105	158,210
PERCENTAGE			23.6%	40.2%	27.2%	7.7%	1.3%	100.0%
General Benchmark								
PERCENTAGE - BENCHMARK			35%	45%	15%	5%	100%	
PERCENTAGE VARIANCE			-11%	-5%	12%	3%		

Perkins&Will

Slide 30 of 49

Enrollment Projections

Confirm Assumptions:

- FTE vs Total Enrollment?
- Growth Rate?
- 10-yr horizon?

YEARS OUT	UG: FTE		PROF		TOTAL FTE	GROWTH RATE	3-yr Avg.	4-yr Avg.
	UG FTE	GRAD FTE	UG FTE	GRAD FTE				
Fall 2016	29,434.4	1,439.7	7,269.5	38,143.6				
Fall 2017	30,330.7	1,412.5	7,319.3	39,062.5	2.41%	2.24%	2.83%	
Fall 2018	31,957.4	1,433.8	7,467.0	40,858.1	4.60%			
Fall 2019	32,854.2	1,455.6	7,568.7	41,878.5	2.50%			
Fall 2020	33,959.1	1,476.0	7,197.7	42,632.8	1.80%			

Perkins&Will

Slide 31 of 49

Enrollment Projections

Confirm Assumptions:

- FTE vs Total Enrollment?
- Growth Rate?
- 10-yr horizon?
- Are assumptions consistent with classroom study?

YEARS OUT	UG: FTE		PROF		TOTAL FTE	GROWTH RATE	3-yr Avg.	4-yr Avg.
	UG FTE	GRAD FTE	UG FTE	GRAD FTE				
Fall 2016	29,434.4	1,439.7	7,269.5	38,143.6				
Fall 2017	30,330.7	1,412.5	7,319.3	39,062.5	2.41%	2.24%	2.83%	
Fall 2018	31,957.4	1,433.8	7,467.0	40,858.1	4.60%			
Fall 2019	32,854.2	1,455.6	7,568.7	41,878.5	2.50%			
Fall 2020	33,959.1	1,476.0	7,197.7	42,632.8	1.80%			
					2.24%	2.00%	1.50%	1.00%
1 Fall 2020				42,633	42,633	42,633	42,633	
2 Fall 2021				43,586	43,485	43,272	43,059	
3 Fall 2022				44,561	44,355	43,921	43,490	
4 Fall 2023				45,557	45,242	44,580	43,925	
5 Fall 2024				46,575	46,147	45,249	44,364	
6 Fall 2025				47,617	47,070	45,928	44,808	
7 Fall 2026				48,681	48,011	46,617	45,256	
8 Fall 2027				49,770	48,972	47,316	45,708	
9 Fall 2028				50,883	49,951	48,026	46,165	
10 Fall 2029				52,020	50,950	48,746	46,627	
11 Fall 2030				53,184	51,969	49,477	47,093	
12 Fall 2031				54,373	53,009	50,219	47,564	
13 Fall 2032				55,588	54,069	50,973	48,040	
14 Fall 2033				56,831	55,150	51,737	48,520	
15 Fall 2034				58,102	56,253	52,513	49,005	
16 Fall 2035				59,401	57,378	53,301	49,495	
17 Fall 2036				60,729	58,526	54,100	49,990	
18 Fall 2037				62,087	59,696	54,912	50,490	
19 Fall 2038				63,475	60,890	55,736	50,995	
20 Fall 2039				64,894	62,108	56,572	51,505	
21 Fall 2040				66,345	63,350	57,420	52,020	
22 Fall 2041				67,829	64,617	58,282	52,540	
23 Fall 2042				69,345	65,909	59,156	53,066	
24 Fall 2043				70,896	67,228	60,043	53,596	
25 Fall 2044				72,481	68,572	60,944	54,132	
26 Fall 2045				74,102	69,944	61,858	54,674	

Perkins&Will

Slide 32 of 49

Overview

291 total classrooms = 329,330 NASF across 47 buildings

- NASF range: 340 to 6,944
 - Average = 1,000 - 1,200 sf
 - Most frequent = 400 - 600 sf
- 5,699 student stations
 - Room capacity range = 16 - 480 stations
 - Average = 65 stations
 - Most frequent = 40 stations
- NASF/station: 10 - 30
 - Average NASF/seat = 19
 - Most frequent NASF/seat = 15
 - 192 classrooms have less than 25 sf/seat
- 88 designated as “active learning”
 - 20 - 180 stations @ 15 - 30 NASF/station



Slide 33 of 49

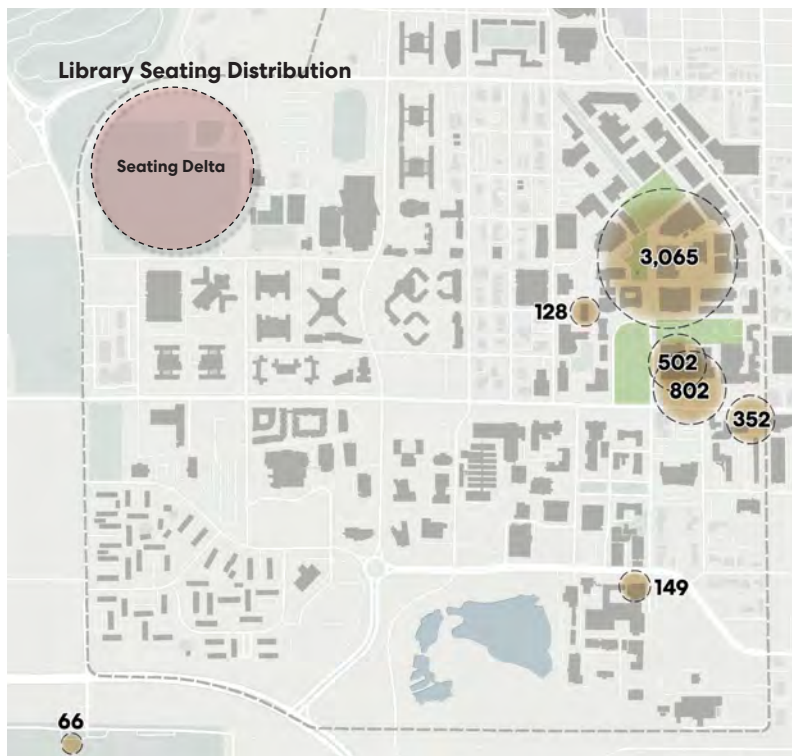

From ASG Presentation

Slide 34 of 49

Sensor Technology

Baylor University
 McGill University Library
 NCSU Libraries
 Rice University
 UC San Diego
 UC Santa Barbara
 UC Irvine
 University of Denver
 University of Oklahoma
 University of Rochester



Slide 35 of 49

Cost & Implementation

Initial Spaces to measure:

- HSSE Level 1
- HSSE Level 2
- HSSE Level 3
- HIKS Level G
- WALC Level 2

Cost Structure for 3 months:

- \$29/month per sensor
- \$300/year per sensor
- Assuming 5-10 sensors to cover a floor:
 - Low: \$ 2,175
 - High: \$ 4,400

Implementation Timeline:

- Clear with Univ. IT: 2-weeks
- Order lead time: 4-weeks
- Install by: winter break
- Calibration: 2-weeks
- Begin data collection: mid to late-Jan



Slide 36 of 49



Slide 37 of 49

WIFI Usage Data - Student Headcount for each Library by Semester

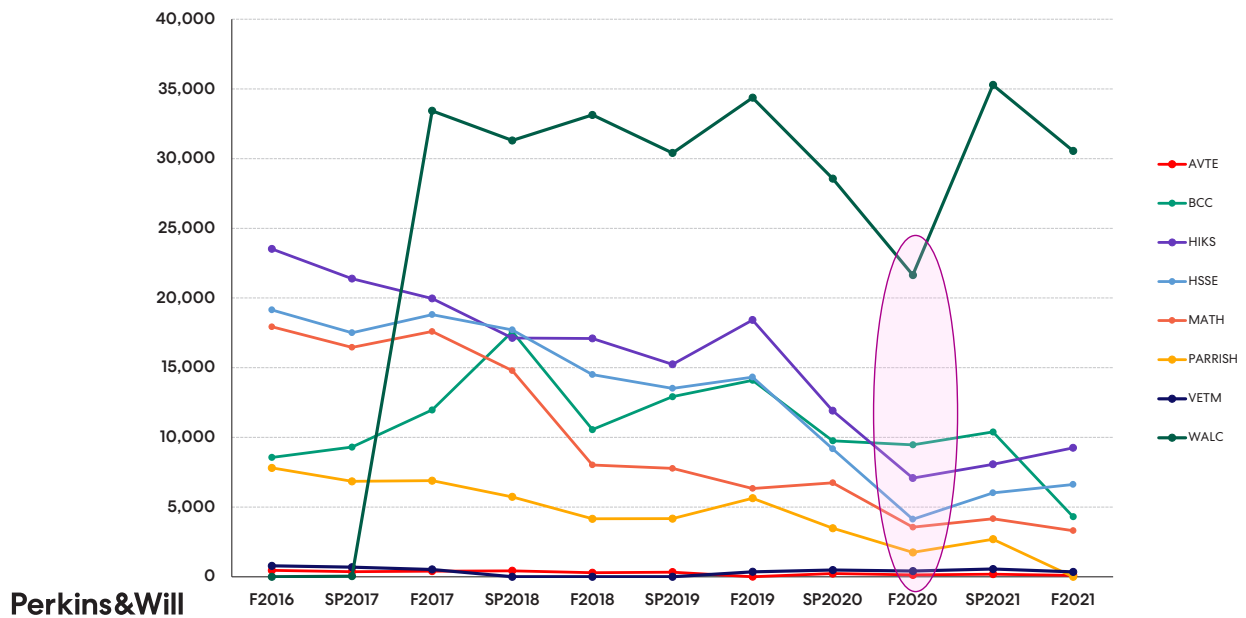

Slide 38 of 49

WiFi Usage Data – Average Weekly Student Headcount for each Library (SP2019*)

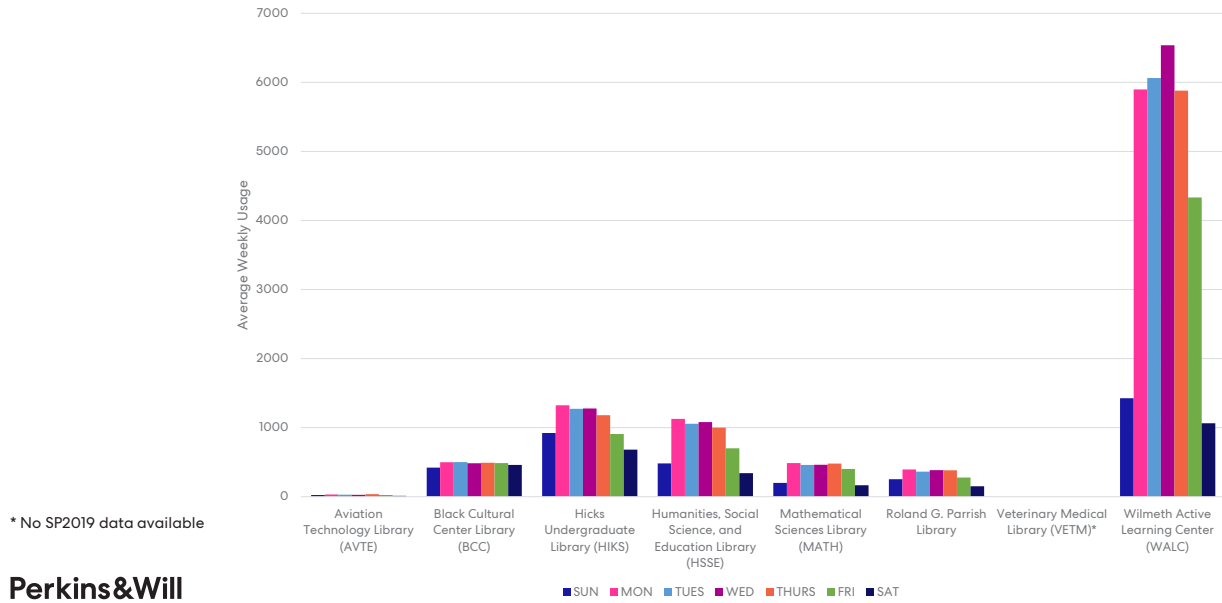

* No SP2019 data available

Perkins&Will

Slide 39 of 49

WiFi Usage Data – Average Headcounts by Hour & Day (SP2019)

Aviation Technology Library (AVTE)

Observations:

66 seats

- Small average number of users
- Specialized space
- Off Central Campus
- 12% avg. utilization during primary hours 8am-6pm

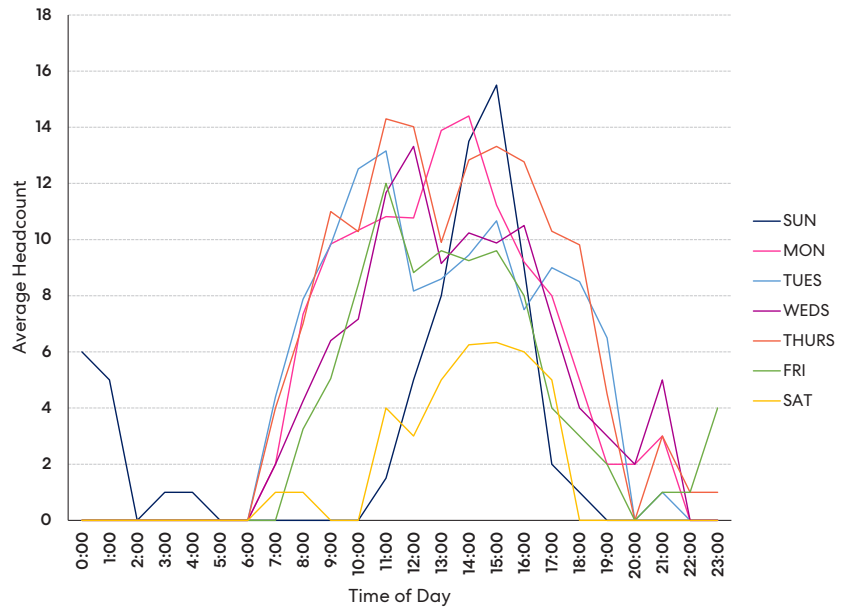

Perkins&Will

Slide 40 of 49

WiFi Usage Data – Average Headcounts by Hour & Day (SP2019)

Black Cultural Center Library (BCC)

Observations:

2 Classrooms / capacity?

- All days follow roughly the same trend: consistent utilization from 11am-6pm and highest numbers weekday Mon-Thurs evenings (8-9pm)
- Consider classroom occupancy affecting counts

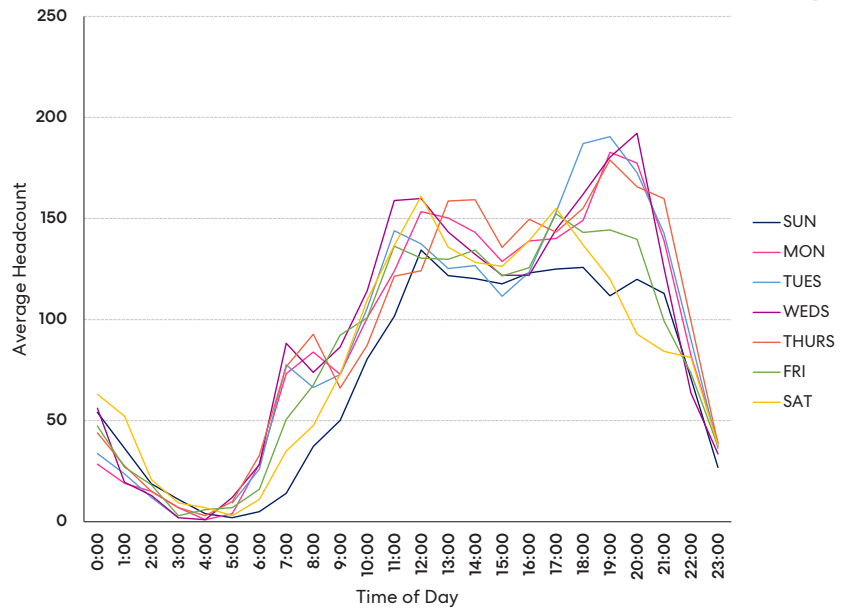

Perkins&Will

Slide 41 of 49

WiFi Usage Data – Average Headcounts by Hour & Day (SP2019)

Hicks Undergraduate Library (HIKS)

Observations:

802 seats – 1 Classroom

- Highest use between noon and 9pm on M, T, W, TR, SUN
- 60% avg. utilization during peak use 2-4pm Mon-Thurs
- Consider classroom occupancy affecting counts

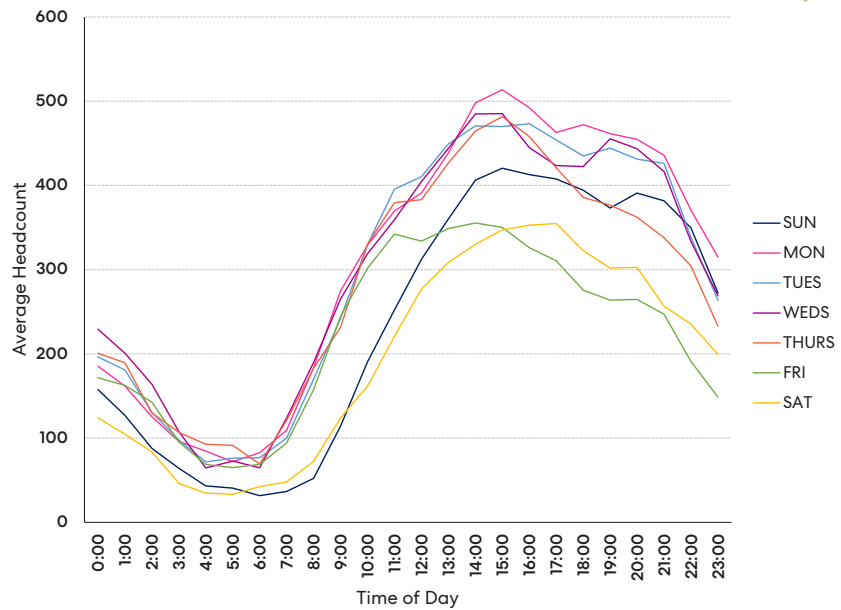

Perkins&Will

Slide 42 of 49

WiFi Usage Data – Average Headcounts by Hour & Day (SP2019)

Humanities, Social Science, and Education Library (HSSE)

Observations:

502 seats – 2 Classrooms

- Peak use between 10am and 6pm Mon-Thurs (~83% utilization)
- 95% avg. utilization between 2-4pm Mon-Thurs
- Consider classroom occupancy affecting counts

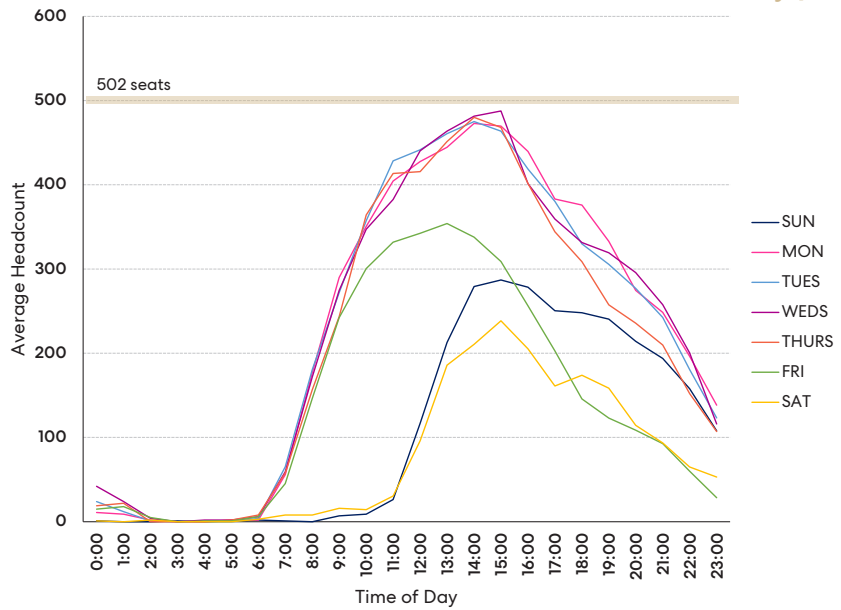

Perkins&Will

Slide 43 of 49

WiFi Usage Data – Average Headcounts by Hour & Day (SP2019)

Mathematical Sciences Library (MATH)

Observations:

128 seats

- Highest use between 10am and 5pm on Mon-Thurs with avg. seat demand of 175

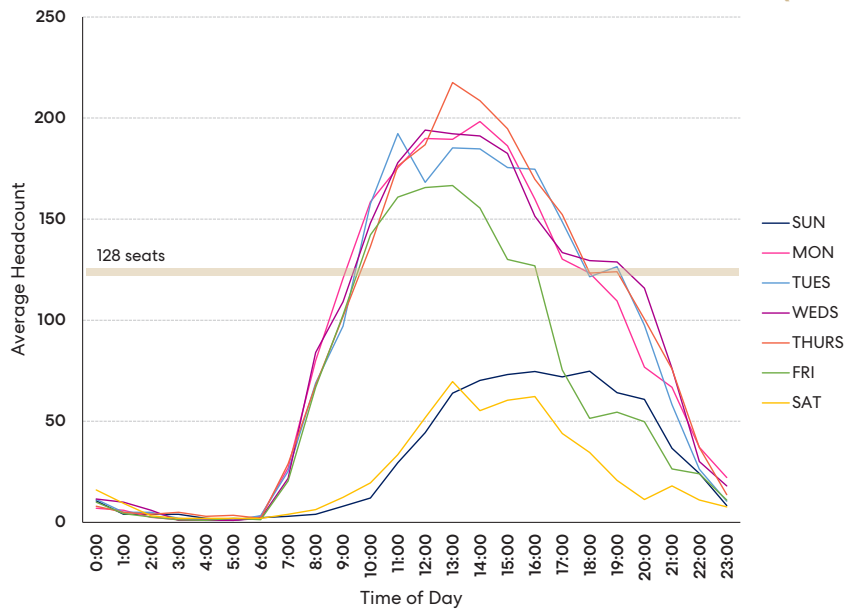

Perkins&Will

Slide 44 of 49

WiFi Usage Data – Average Headcounts by Hour & Day (SP2019)

Roland G. Parrish Library

Observations:

352 seats – 11 Classrooms

- Highest use between noon and 10pm on Mon-Thurs with 44% avg. utilization between 1-5pm
- SUN has a large usage in the mid-afternoon
- Consider classroom occupancy affecting counts

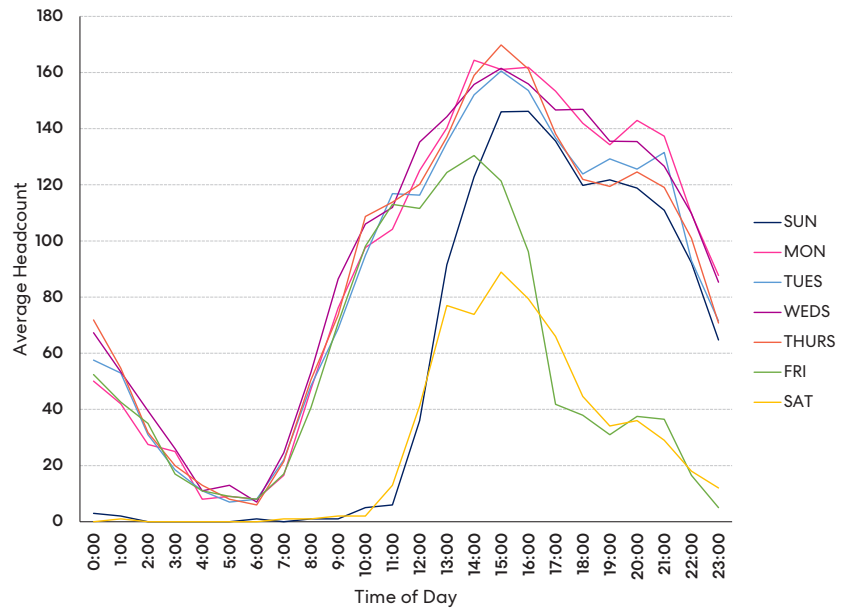

Perkins&Will

Slide 45 of 49

WiFi Usage Data – Average Headcounts by Hour & Day (SP2017*)

Veterinary Medical Library (VETM)

Observations:

149 seats – 3 Classrooms

- Highest use in the weekday mornings with 32% avg. utilization between 9am-1pm
- Consider classroom occupancy affecting counts

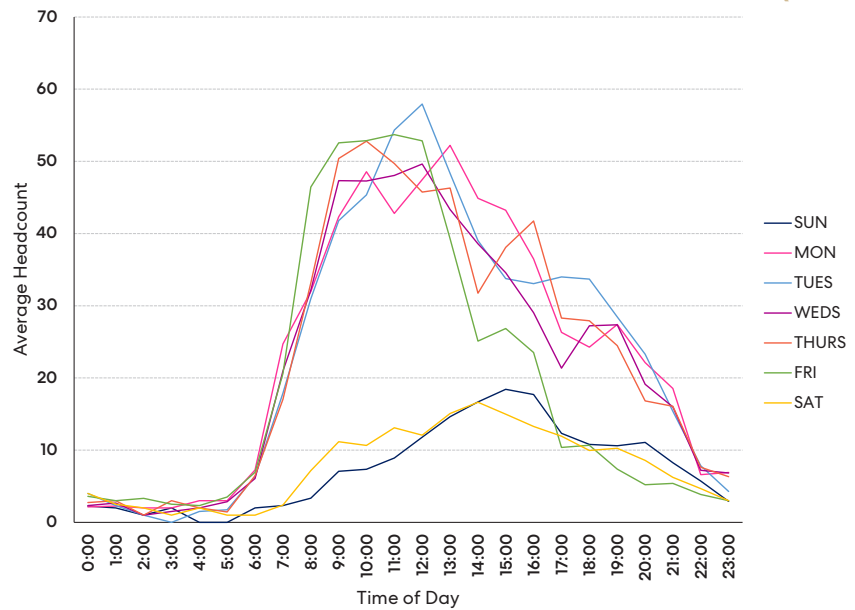

* No SP2019 data available

Perkins&Will

Slide 46 of 49

WIFI Usage Data – Average Headcounts by Hour & Day (SP2019)

Wilmeth Active Learning Center (WALC)

Observations:

3,065 seats – 27 Classrooms

- Highest use between 8am-4pm weekdays
- Low use Fridays and weekends
- Consider classroom occupancy affecting counts

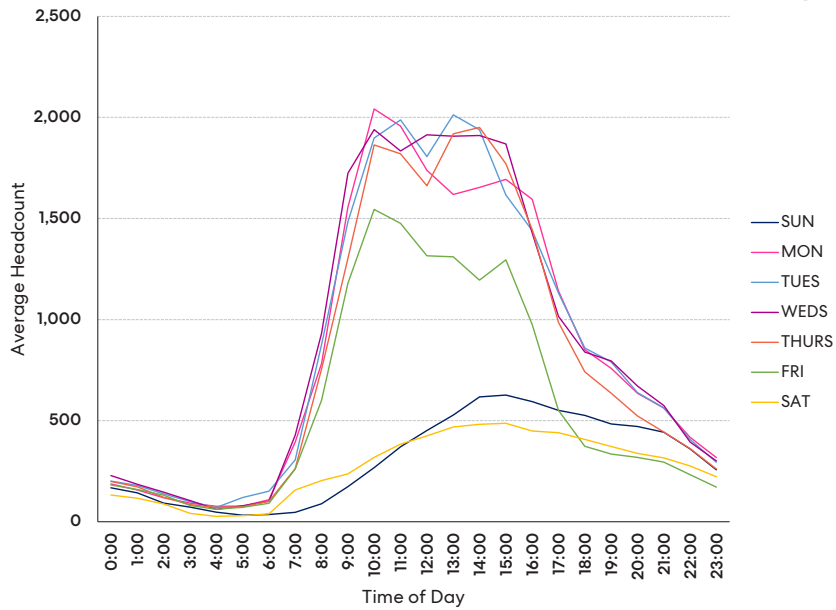

Perkins&Will

Slide 47 of 49

Understanding the WIFI Usage Data

Our understanding is that the data represents single headcounts even if student is logged in on multiple devices.

The challenge:

Understanding which **WIFI users are in classrooms vs. those who are in the library spaces.**

Finding out **when these classrooms are used** (classroom utilization study might have answers).

Separating out students in classrooms will help compare the **number of library users with the seating capacity** throughout the day.

Defining **seat types in the library** to understand capacity and confirm if they're the right type of seat to accommodate tasks.

Perkins&Will

Slide 48 of 49

Understanding the WIFI Usage Data

Other data questions:

Do you have circulation data (ie. gate counts / swipe ins)?

Does mean_users_dow_hr represent dwelling time of a certain student?

student_level	college	college_desc	major	major_desc	faculty_staff	org_unit	department	dow	day_of_week	hour	mean_users_dow_hr
UG	PI	Polytechnic Inst	CSEC	Cybersecurity				0	Sunday	13	1
UG	AB	School of Agr an	BIEN	Biological Engineering				0	Sunday	13	1
UG	M	School of Manag	FINC	Finance				0	Sunday	13	1
UG	M	School of Manag	PFNC	Pre-Finance				0	Sunday	13	1
UG	HH	College of Healt	SELL	Selling & Sales Management				0	Sunday	13	1
UG	AE	School of Aero a	AAE	Aero & Astro Engineering				0	Sunday	13	1.625
UG	M	School of Manag	SOMT	Strategy & Organiz Mgmt				0	Sunday	13	1
UG	S	College of Scien	BIBI	Biochemistry (Biology)				0	Sunday	13	1
UG	CN	Construction Enj	CNEB	Construction Engineering				0	Sunday	13	1
UG	PC	College of Pharr	PHAR	Pharmaceutical Sciences				0	Sunday	13	1.8
UG	S	College of Scien	GEOP	Geology & Geophysics				0	Sunday	13	1
GR	GR	Graduate School	ABE	Agricultural & Biological Engr				0	Sunday	13	1
UG	PI	Polytechnic Inst	CNIT	Computer & Information Tech				0	Sunday	13	1
UG	S	College of Scien	CHMA	Chemistry (ACS)				0	Sunday	13	1
GR	GR	Graduate School	BMEP	Biomedical Engr Program				0	Sunday	13	1
UG	PI	Polytechnic Inst	UXDS	UX Design				0	Sunday	13	1

Perkins&Will

Slide 49 of 49

Workshop 2: December 06, 2021

Meeting Details

Meeting Date:	12.6.2021	Project Name:	Purdue University Libraries Master Plan
Meeting Time:	All Day	Project Number:	021661.000
Meeting Location:	HSSE, Third Floor Conference Room 353	Attendees:	Renee Thomas, Bill Caise, Lowell Kane, Allison, Pam Sari, Dorothy, Rebecca Richards, Mark Fuentes, Katey Watson, Annette, Amanda Gill, Natasha Johnson, Ayn Reineke, JJ Sadler, Dorothy Smatt, Stephen Lenz, Laura Grauerholtz-fisher, Phil Kolbe, Mathew Reihle, Scott Hefner,

Discussion

ITEM NO.	DESCRIPTION	RESPONSIBILITY
001	<p>Call With Karen Hum</p> <ol style="list-style-type: none"> 1. Data counts as per headcount, independent of number of devices. 2. Students study in classroom when library is closed. <p>Action Items: Karen to send study they did at WALC; Get head count for classrooms in WALC; end classroom data (2019)</p>	Perkins + Will
002	<p>Call With ASG</p> <ol style="list-style-type: none"> 1. Julie and Keith: Enrolment numbers should be synchronized; Nor firmed approved enrollment numbers; Articulate what we think we need to properly support these different enrollments; Pick a growth scenario and shrinking scenario. 2. Spaces: Podcast rooms, One button studio, VR space. <p>Action Items: Pick a growth scenario and shrinking scenario; Set up meeting with Shannon/ASG to set up touch point meeting every 3 - 4 weeks to swap lessons learned</p>	Perkins + Will
003	<p>LGBTQ & Cultural Centers</p> <ol style="list-style-type: none"> 1. Lowell: 1 in 5 students associate on LGBTA spectrum; Students that go to one center, go to multiple centers. On track to have more than 15,400 visits; Need more shared space and staff. 2. Pam/ARC: Be aware of own identity; support what is happening nationally; Talked about expanding library collection. 3. Bill: Empower students and educate community on African American tapestry; NPI used for dance studio, lecture hall, and movie theater; NP2 used for gallery space, lecture hall, and ad hoc classroom. 4. Renee: Centers have taken advantage of archives; Sanctuary space in the library? 5. Lowell: Expansion of LGBTQ center; Other cultural centers are house in houses; Rely heavily in external partnerships. 	Perkins + Will
004	<p>Council on Equity & Belonging</p> <ol style="list-style-type: none"> 1. Thinking of accessibility and related things; Headed to growing collections outwards; Develop collaborations and expending portfolio for DEI. 2. Nontraditional students need support; Parenting students, create family study room in HSSE, SPAM plan, students don't know how to navigate libraries. 3. Building community: Need more physical and digital space; Easy to ignore Native American population, their group is too small; Need more collections; Make people aware of services. <p>Action Item: Meet with learning council</p>	Perkins + Will

005	<p>Call with Keith Gehres</p> <ol style="list-style-type: none"> Both master plans should have similar numbers; Enrollment growth is unexpected and could become a problem, need to add facilities. Goal forward - want to be 8300 - 8700 new beginners - all dependent on what leadership decides. PW projections: 2030 enrollment of 45,500; Keep in alignment with Purdue SP and Classroom MP. <p>Action Item: ASG to take the lead on creating first stab at enrollment and bounce off Keith/PW for review</p>	Perkins + Will
006	<p>Working Group Meeting – Website Experience</p> <ol style="list-style-type: none"> Missing important stuff; Can't get everything done; Focus on front page; Real state in front page should be right size; Not user friendly; Not set up for students. Have physical and virtual exhibits for archives; Library doors to be adapted with information; students are afraid to talk inside. 	Perkins + Will
007	<p>Physical and Virtual Branding</p> <ol style="list-style-type: none"> Weaknesses: Lack of awareness of brand and services; Each library has own identity; Physically scattered; Names of libraries and their relation. There is no student success center: Can encompass research, diversity, inclusion; Have students to guide and faculty with general public. 	Perkins + Will
008	<p>New Emerging Programs and Services</p> <ol style="list-style-type: none"> Derek, lead the team through insights received from memorable library experience, culture discussion and visual listening summary. Consistent interface/brand (creates the framework) "online" class seats (space to do virtual class for in between in-person courses) Knowledge gallery; Center for digital scholarship More/Better/Enhance: Interactive noisy spaces; Expanded archives display need more engagement; More study rooms; Virtual reference with screen sharing; More embedded collaboration classrooms; Articulate the value of library, "best spaces for students to learn". 	Perkins + Will
009	<p>Purdue THINK</p> <ol style="list-style-type: none"> Implementation: Locker space; Redesign the pilot HSSE Family Room; General awareness of library resources; Microwaves in library spaces. Questions: From conversation with students, private spaces are in high demand. For 1 - 2 students, different disabilities - how do you design in existing buildings? <p>Action Item: Engage with Purdue THINK in March/April to review scenarios</p>	Perkins + Will
010	<p>Purdue For Life Foundation</p> <ol style="list-style-type: none"> How can library support development: Lifetime learning; Want to connect 600,000 living alumni, 45% of alumni live in the state, retirement trend back to university; Special collections/archives; Human Library; Alumni connection; WALC. Foundations: Purdue associated with archives; Fundraising goal will come from master plan; Students are looking for mixed use spaces. 	Perkins + Will
011	<p>Dean's Advisory Council & Finance</p> <ol style="list-style-type: none"> Operations: Meet twice a year; Monthly zoom during the pandemic; Worked with libraries with mental health and what role they play. Usually talk about changing the role of the library; Collaborative study; High end tech and instant tech; Maker sessions, 3D printing. A part of any collaborative space is access to the electronic resources; So, libraries are involved in all collaboration spaces. <p>Action Item: Need to understand student's journey on campus and what resources they can access</p>	Perkins + Will

012	<p>LCSSAC & LAPSAC</p> <ol style="list-style-type: none"> 1. Meet once a month; Discuss issues staff may have, HR questions, questions for the dean, Rich is the chair. 2. Each library has different constrains, resources, etc. Staffing is too low and stretched very thin. 3. Design front desk to have option with students to come up and address accessible needs; Archives don't feel like part of the library. 4. As burned out as people are on zoom, will remain component - hungry for connection. 5. Ensure hybrid will work with technology. <p>Action Item: If we redesign spaces, check in with staff who are in that space</p>	Perkins + Will
013	<p>Wrap Up with Working Committee</p> <ol style="list-style-type: none"> 1. Separate public facing exhibits from curriculum exhibits 2. Remote Working: 10% - 100% remote; 50%-60%-hybrid workers (4:1 or 3:2 days on campus); Rest is 100%. <p>Action Item: PW to draft agenda of precedent tours; Get copy of STEW design work from Drew (HICKS vertical expansion study, STEW connector, STEW renovation, EDI, data science moves); Set up meeting with Allison/Michael to review campus master plan (follow up to previous discussion); Res life/housing master plan - get from Allison</p>	Perkins + Will
014	<p>Campus Planning with Michael Gulich</p> <ol style="list-style-type: none"> 1. Projects related to Stewart: Feb 2020, saw precedent examples with Payette; Building west of new STEM building; Can we renovate Schleman hall for data science, instead of building new? 2. Board authorization to renovate Schleman Hall: 300 staff, need to be relocated; moving 800 staff to make the project a reality. 3. STEW/PMU/HICKS: Both combined as one construction project; one relies on the other; scenarios with temp space; Building STEW space first, PMU, HICKS, Then Schleman. 	Perkins + Will

Please note: *The foregoing constitutes our understanding of matters discussed and conclusions reached. Other participants are requested to review these items and advise the originator in writing of any errors or omissions.*

PRESENTATION SLIDES



Purdue University Library Master Plan Working Group Meeting

December 6, 2021

Perkins&Will

Slide 1 of 65

Master Plan Process



Slide 2 of 65

PURDUE UNIVERSITY LIBRARIES
STEW - FIRST FLOOR



Slide 3 of 65

PURDUE UNIVERSITY LIBRARIES
STEW - SECOND FLOOR



Slide 4 of 65

PURDUE UNIVERSITY LIBRARIES

STEW - THIRD FLOOR



Slide 5 of 65

PURDUE UNIVERSITY LIBRARIES

STEW - FOURTH FLOOR

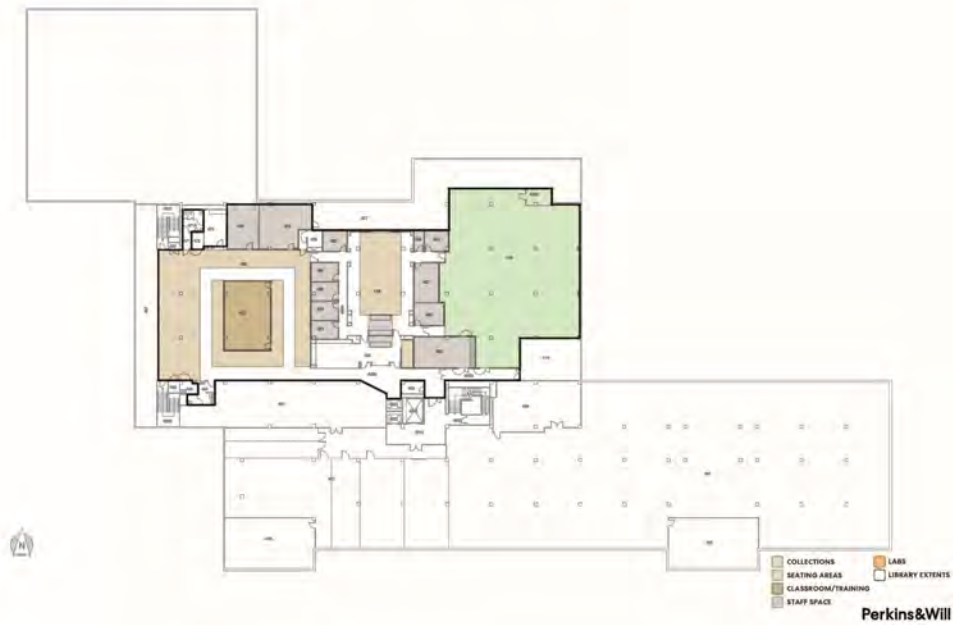

Slide 6 of 65

PURDUE UNIVERSITY LIBRARIES HIKS - BASEMENT FLOOR



Slide 7 of 65

PURDUE UNIVERSITY LIBRARIES HIKS- GROUND FLOOR

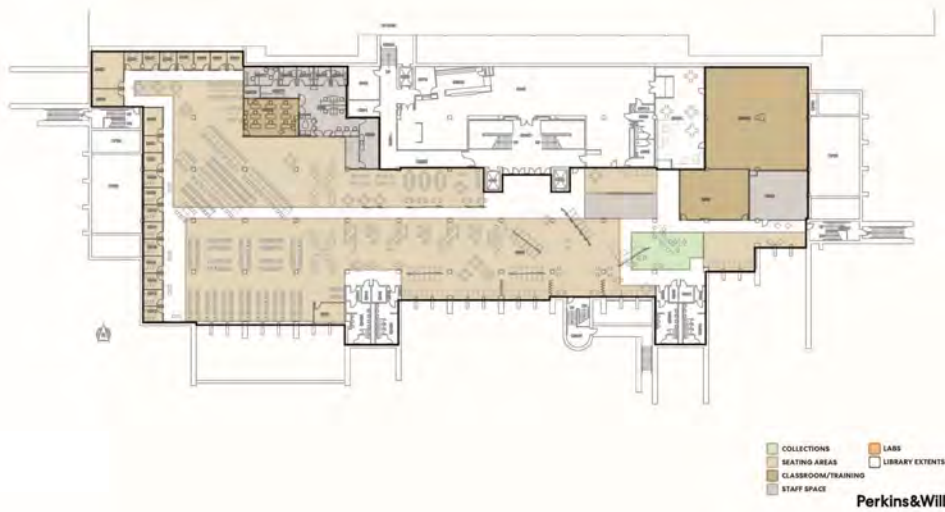

Slide 8 of 65

PURDUE UNIVERSITY LIBRARIES

HIKS - FIRST FLOOR

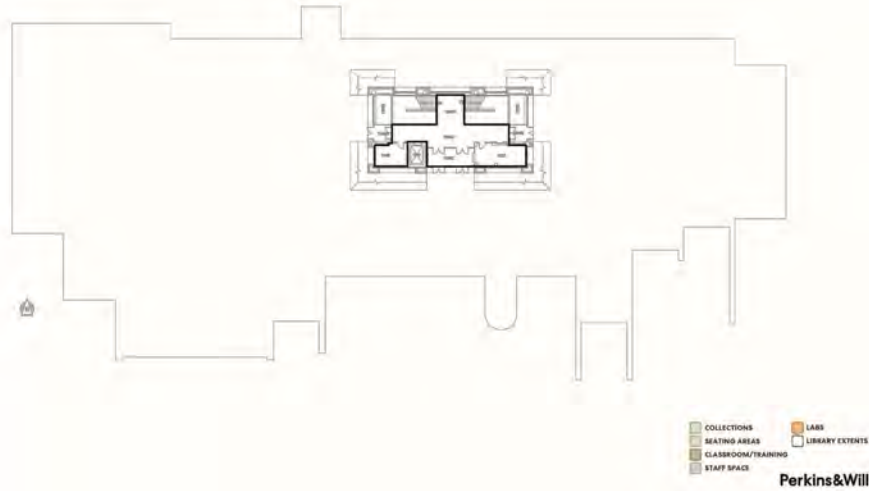

Slide 9 of 65

PURDUE UNIVERSITY LIBRARIES

WALC - BASEMENT FLOOR

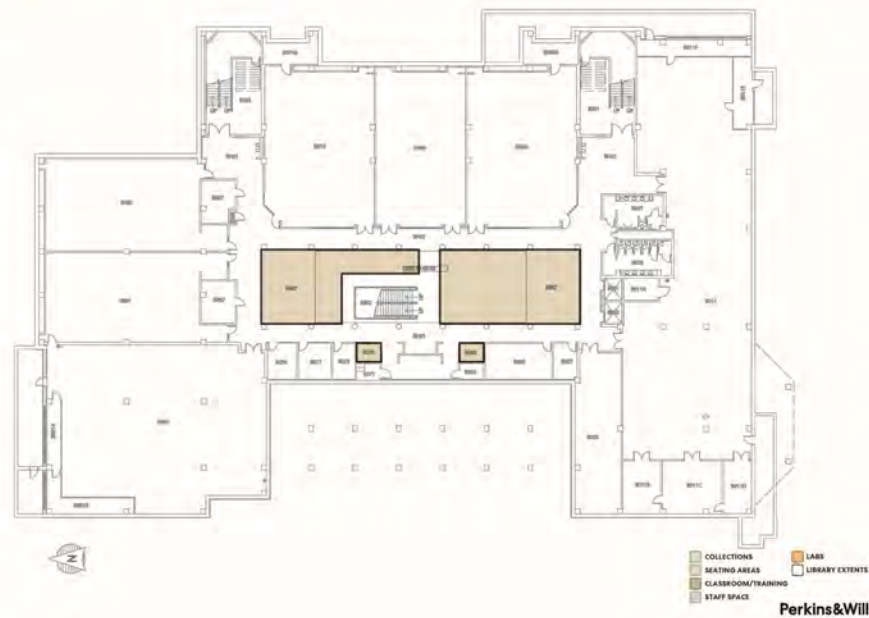

Slide 10 of 65

PURDUE UNIVERSITY LIBRARIES WALC - FIRST FLOOR

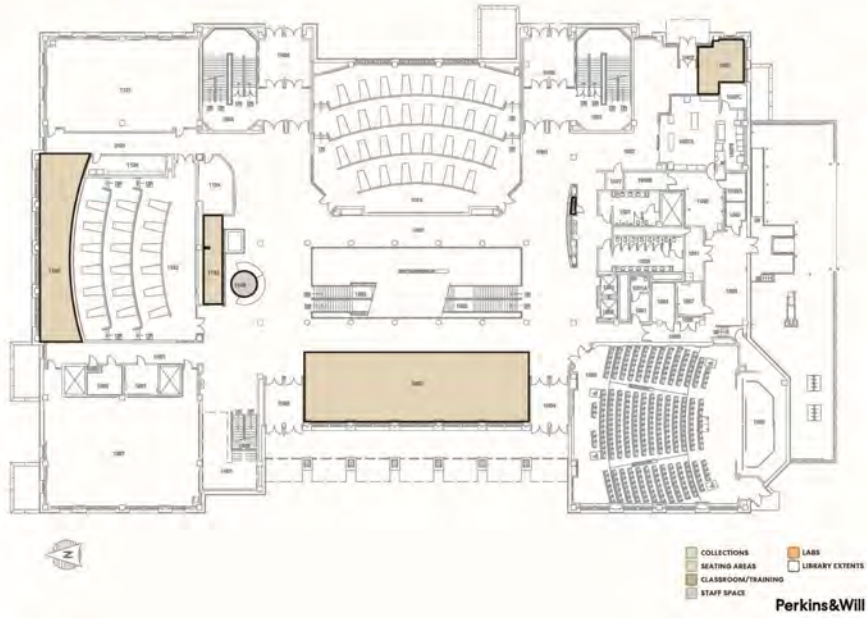

Slide 11 of 65

PURDUE UNIVERSITY LIBRARIES WALC - SECOND FLOOR



Slide 12 of 65

PURDUE UNIVERSITY LIBRARIES

WALC - THIRD FLOOR



Slide 13 of 65

PURDUE UNIVERSITY LIBRARIES

KRAN - SECOND FLOOR



Slide 14 of 65

PURDUE UNIVERSITY LIBRARIES

MATH - THIRD FLOOR



Slide 15 of 65

PURDUE UNIVERSITY LIBRARIES

LYNN - BASEMENT FLOOR

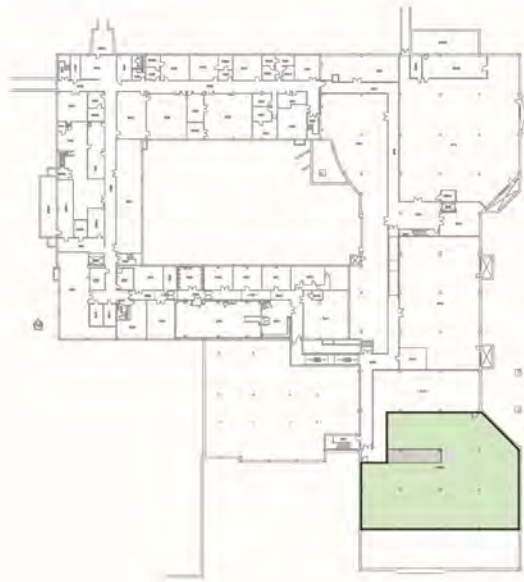

Slide 16 of 65

PURDUE UNIVERSITY LIBRARIES

LYNN - FIRST FLOOR



COLLECTIONS
 SEATING AREAS
 CLASSROOM/TRAINING
 STAFF SPACE
 LABS
 LIBRARY EXTENTS
Perkins&Will

Slide 17 of 65

PURDUE UNIVERSITY LIBRARIES

TERM - FIRST FLOOR



COLLECTIONS
 SEATING AREAS
 CLASSROOM/TRAINING
 STAFF SPACE
 LABS
 LIBRARY EXTENTS
Perkins&Will

Slide 18 of 65

PURDUE UNIVERSITY LIBRARIES RAWL - BASEMENT



Slide 19 of 65

Area Discrepancies

		Purdue	PW Measure	Variance
Vet Med	LYNN	17913	18,275	2.0%
Rawls Hall	RAWL	3617	3,705	2.4%
Hicks Undergrad	HIKS	71607	69,975	-2.3%
Bus/Mgt	KRAN	14127	14,120	0.0%
Mathematics	MATH	7774	7,920	1.9%
HSSE	STEW	127796	125,505	-1.8%
Aviation	TERM	2196	2,295	4.5%
Wilmeth	WALC	33954	35,470	4.5%
		278,984 sf	277,265 sf	-0.6%

Perkins&Will

Slide 20 of 65

Area Allocations

LIBRARY	BUILDING	LEVEL	COLLECTIONS	SEATING	STAFF	CLASSROOM	SPEC. PROG.	SUBTOTAL	CIRC/INPR.	TOTAL
Humanities, Social Sciences, and Education (HSSE)	STEW	1	7,385	8,560	7,430	2,753	1,250	27,999	5,305	33,555
		2	11,345	8,250	11,950			31,545	6,015	37,535
		3	12,135	2,300	7,130	900		22,485	11,245	33,735
		4	0	3,050	0	0		3,050	0	3,050
		Total	30,865	22,200	26,480	3,683	1,850	83,080	22,825	107,905
%	36%	26%	31%	4%	2%	100%	21%	100%		
Undergraduate Library	HHS	B						0	1,130	1,130
		G	650	17,040	2,965	4,115		24,770	7,750	32,070
		J							1,515	1,515
		Total	650	17,040	2,965	4,115	0	25,770	10,355	35,665
%	2%	59%	12%	14%	0%	100%	29%	100%		
Library of Engineering Sciences (LOES)	WALC	B		2,750				2,750		2,750
		1		3,765	85			3,850		3,850
		2	1,555	10,555	3,500	470		15,480	1,775	17,754
		3		2,635	6,505		1,900	11,040	35	11,115
		Total	1,555	19,705	10,130	470	1,900	34,160	1,810	35,470
%	6%	58%	30%	1%	6%	100%	4%	100%		
Parish Library	KRAN	2	755	7,720	1,020	1,620	255	11,370	2,750	14,120
		%	7%	88%	9%	14%	2%	100%	13%	100%
Mathematical Sciences Library	MATH	3	1,415	3,410	1,045			5,870	2,050	7,920
		%	24%	58%	18%	0%	0%	100%	26%	100%
Veterinary Medicine Library	LYNN	B						0		0
		J	1,580	3,890	1,705			7,175	1,610	8,785
		Total	1,580	3,890	1,705	0	0	7,175	1,610	8,785
%	22%	54%	24%	0%	0%	100%	18%	100%		
Aviation and Transportation Technology Library	TERM	3	95	735	115	895		1,940	355	2,295
		%	3%	38%	11%	46%	0%	100%	15%	100%
PURDUE LIBRARIES										
TOTAL (w/o Repository or A/SC)			37,315	75,200	43,560	10,785	4,005	170,865	41,295	212,160
PERCENTAGE			21.8%	44.0%	25.5%	6.3%	2.3%	100.0%	19.9%	100.0%
Additional Repository										
	HHS	B	33,700		510			34,210		34,210
	LYNN	B	9,665		425			9,490		9,490
	RAWL	B	3,705					3,705		3,705
	Total		46,470		1,035			47,505		47,505

Perkins&Will

Slide 21 of 65

Area Allocations

LIBRARY	BUILDING	LEVEL	COLLECTIONS	SEATING	STAFF	CLASSROOM	SPEC. PROG.	SUBTOTAL
PURDUE LIBRARIES								
TOTAL (w/o Repository or A/SC)			37,315	75,200	43,560	10,785	4,005	170,865
PERCENTAGE			21.8%	44.0%	25.5%	6.3%	2.3%	100.0%
General Benchmark								
PERCENTAGE - BENCHMARK			25%	45%	15%	5%	10%	100%
PERCENTAGE VARIANCE			3%	1%	-10%	-1%	8%	

Perkins&Will

Slide 22 of 65

Potential Library Storage Site (Exec 2550)

42,554 Total ASF

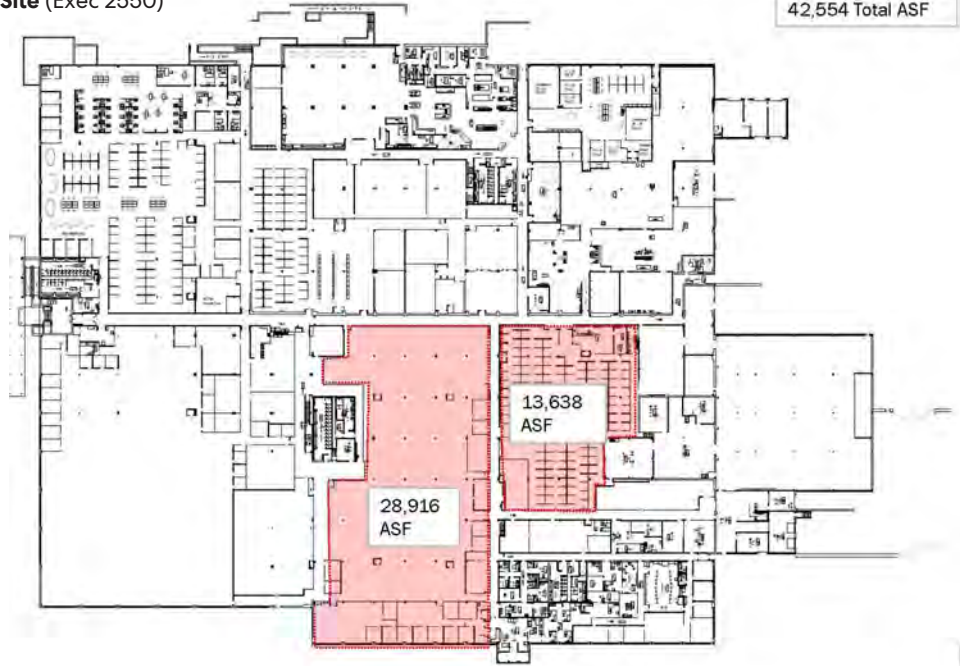

Slide 23 of 65

Potential Library Storage Site (Exec 2550)

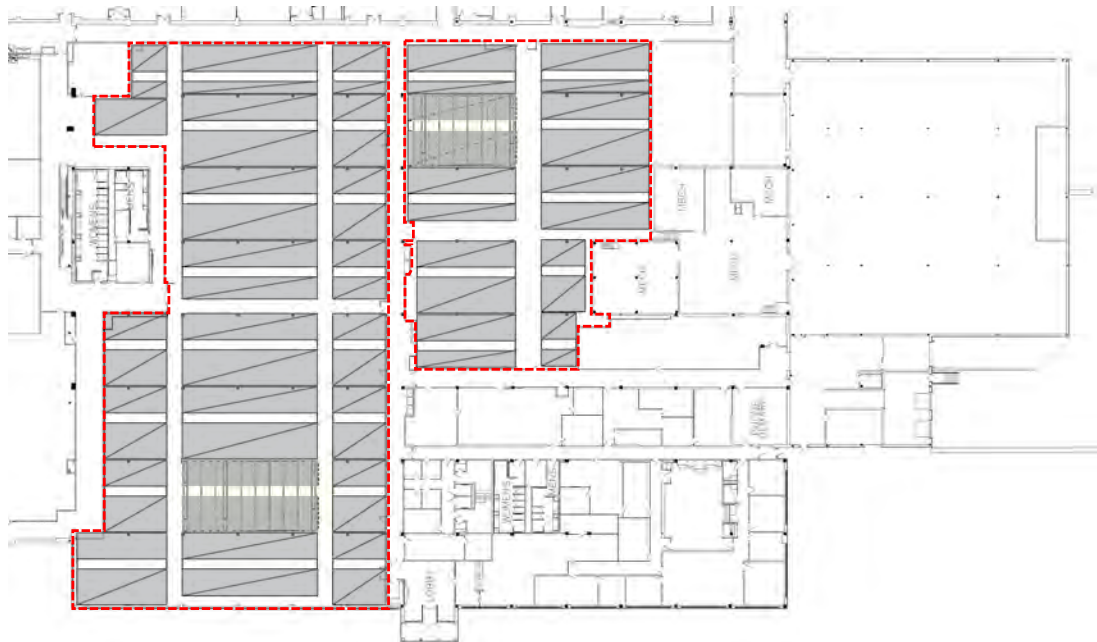

Slide 24 of 65

Potential Library Storage Site (Preliminary Test Fit)

42,554 Total ASF

Exist. Repository: 157,242 LF

- 6-7 high shelving (84")
- 90+% filled
- Lynn: 18,810 LF
- HKRP: 138,432 LF
- Microfilm not included?

Low: 200,648 LF

- 7-high shelving (84")
- 85% filled
- 2.0M volumes
- 27% increased capacity

High: 229,312 LF

- 8-high shelving (96")
- 90% filled
- 2.4M volumes
- 45% increased capacity

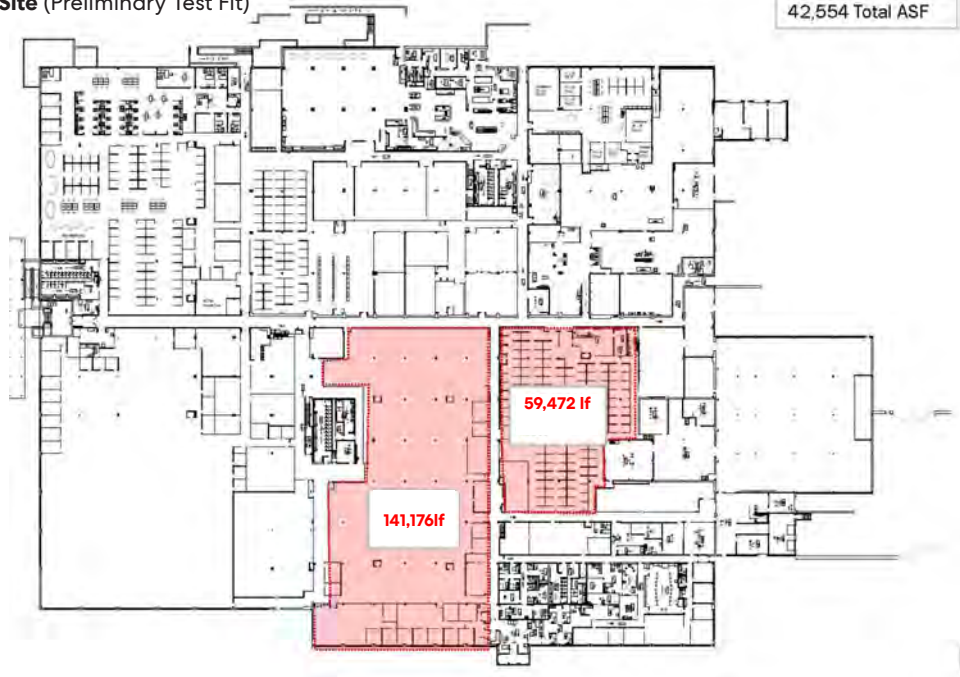

Slide 25 of 65

Enrollment Projections

Confirm Assumptions:

- 2030 UG FTE = 38,000
- 2030 Grad FTE = 7,500
- 2030 Total = 45,500
- 10-yr horizon= 2032?

YEARS OUT	PROF			TOTAL FTE	GROWTH RATE	3-yr Avg.	4-yr Avg.
	UG: FTE	UG FTE	GRAD FTE				
Fall 2016	29,434.4	1,439.7	7,269.5	38,143.6			
Fall 2017	30,330.7	1,412.5	7,319.3	39,062.5	2.41%	2.24%	2.83%
Fall 2018	31,957.4	1,433.8	7,467.0	40,858.1	4.60%		
Fall 2019	32,854.2	1,455.6	7,568.7	41,878.5	2.50%		
Fall 2020	33,959.1	1,476.0	7,197.7	42,632.8	1.80%		
	2020 UG = 35,435						

Slide 26 of 65

Enrollment Projections

- Confirm Assumptions:**
- 2030 UG FTE = 38,000
 - 2030 Grad FTE = 7,500
 - 2030 Total = 45,500
 - 10-yr horizon= 2032?

YEARS OUT		PROF		TOTAL FTE	GROWTH RATE	3-yr Avg.	4-yr Avg.
		UG FTE	GRAD FTE				
	Fall 2016	29,434.4	1,439.7	7,269.5	38,143.6		
	Fall 2017	30,330.7	1,412.5	7,319.3	39,062.5	2.41%	
	Fall 2018	31,957.4	1,433.8	7,467.0	40,858.1	4.60%	2.24%
	Fall 2019	32,854.2	1,455.6	7,568.7	41,878.5	2.50%	2.83%
	Fall 2020	33,959.1	1,476.0	7,197.7	42,632.8	1.80%	
						2.24%	1.15%
	Fall 2020				42,633	42,633	42,633
1	Fall 2021				43,586	43,123	43,096
2	Fall 2022				44,561	43,619	43,565
3	Fall 2023				45,557	44,121	44,038
4	Fall 2024				46,575	44,628	44,517
5	Fall 2025				47,617	45,141	45,001
6	Fall 2026				48,681	45,660	45,490
7	Fall 2027				49,770	46,185	45,984
8	Fall 2028				50,883	46,717	46,484
9	Fall 2029				52,020	47,254	46,990
10	Fall 2030				53,184	47,797	47,500
11	Fall 2031				54,373	48,347	48,017
12	Fall 2032				55,588	48,903	48,539
13	Fall 2033				56,831	49,465	49,066
14	Fall 2034				58,102	50,034	49,600
15	Fall 2035				59,401	50,610	50,139
16	Fall 2036				60,729	51,192	50,684
17	Fall 2037				62,087	51,780	51,235
18	Fall 2038				63,475	52,376	51,792
19	Fall 2039				64,894	52,978	52,355
20	Fall 2040				66,345	53,587	52,924
21	Fall 2041				67,829	54,204	53,499
22	Fall 2042				69,345	54,827	54,080
23	Fall 2043				70,896	55,457	54,668
24	Fall 2044				72,481	56,095	55,263
25	Fall 2045				74,102	56,740	55,863

Slide 27 of 65

Enrollment Based Seating Projections

Existing Library Seats:	% FTE	Seats		
Per 2020 ACRL Survey	10%	5,177	Includes 2,294 Wilmeth Classroom Seats	
Per 2020 ACRL Survey	5%	2,883	Without 2,294 Wilmeth Classroom Seats	
Target Enrollment 2030		47,500		
Target 2030 Seats:	% FTE	Seats	Delta w/ cirm	
Commuter Campus	10%	4,750	427	@30sf/seat 12,809 sf
Low Residential	15%	7,125	(1,948)	@30sf/seat (58,442) sf
PURDUE	17.5%	8,313	(3,136)	@30sf/seat (94,067) sf
High Residential	20%	9,500	(4,323)	@30sf/seat (129,692) sf
Delta w/o cirm				
Commuter Campus	10%	4,750	(1,867)	@30sf/seat (56,011) sf
Low Residential	15%	7,125	(4,242)	@30sf/seat (127,262) sf
PURDUE	17.5%	8,313	(5,430)	@30sf/seat (162,887) sf
High Residential	20%	9,500	(6,617)	@30sf/seat (198,512) sf

Slide 28 of 65

Overview

291 total classrooms = 329,330 NASF across 47 buildings

- NASF range: 340 to 6,944
 - Average = 1,000 - 1,200 sf
 - Most frequent = 400 - 600 sf
- 5,699 student stations
 - Room capacity range = 16 - 480 stations
 - Average = 65 stations
 - Most frequent = 40 stations
- NASF/station: 10 - 30
 - Average NASF/seat = 19
 - Most frequent NASF/seat = 15
 - 192 classrooms have less than 25 sf/seat
- 88 designated as “active learning”
 - 20 - 180 stations @ 15 - 30 NASF/station



Slide 29 of 65



From ASG Presentation

Slide 30 of 65

Sensor Technology

Baylor University
 McGill University Library
 NCSU Libraries
 Rice University
 UC San Diego
 UC Santa Barbara
 UC Irvine
 University of Denver
 University of Oklahoma
 University of Rochester



Slide 31 of 65

Cost & Implementation

Initial Spaces to measure:

- HSSE Level 1
- HSSE Level 2
- HSSE Level 3
- HIKS Level G
- WALC Level 2

Cost Structure:

- 36 Sensors
- \$59/month per sensor
- \$ 8,372 for 3-month deployment
- \$ 12,620 for 5-month deployment

Implementation Timeline:

- Clear with Univ. IT: 2-weeks
- Order lead time: 4-weeks
- Install by: January 10, 2022
- Calibration: 2-weeks
- Begin data collection: late-January

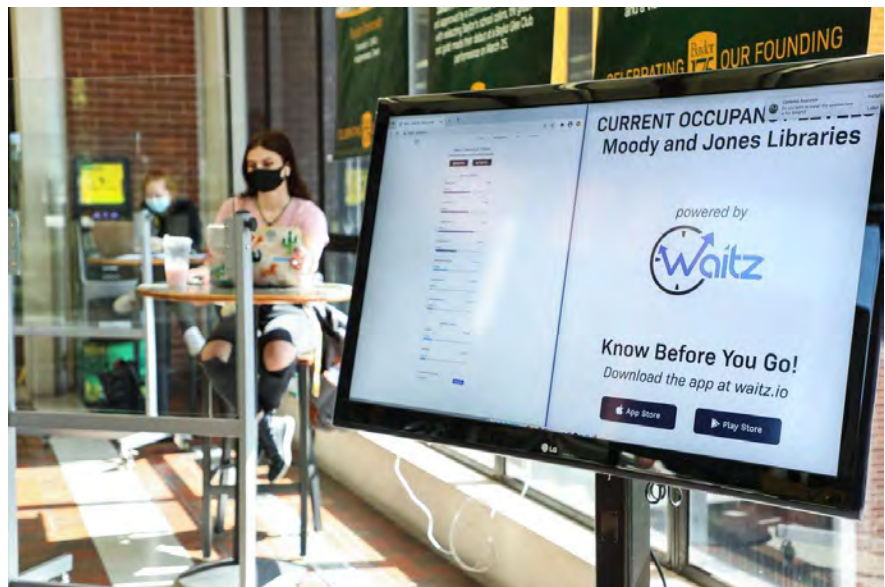

Slide 32 of 65

Student Intercept Interviews

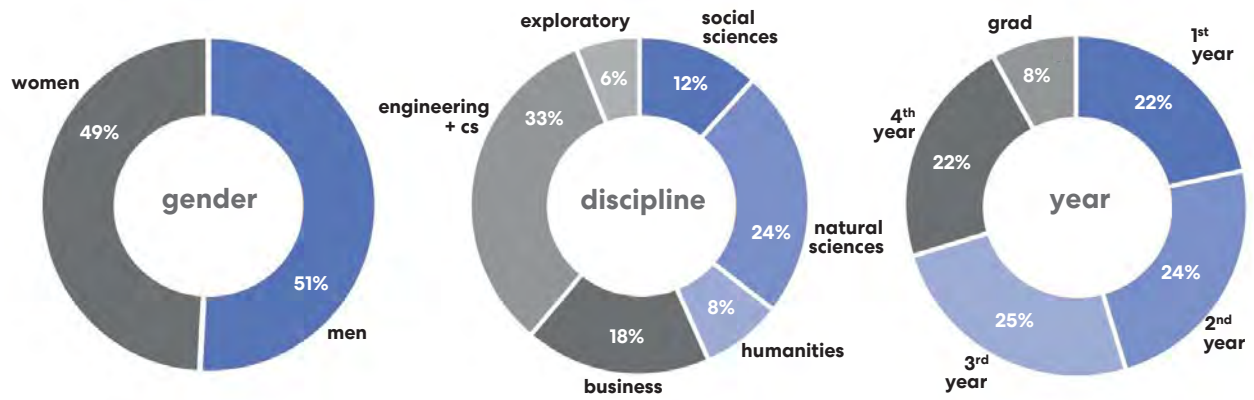

Slide 33 of 65

Student Intercept Interviews

Utilization

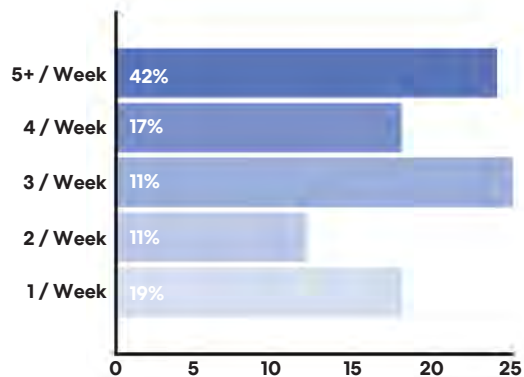

Primary Use Drivers

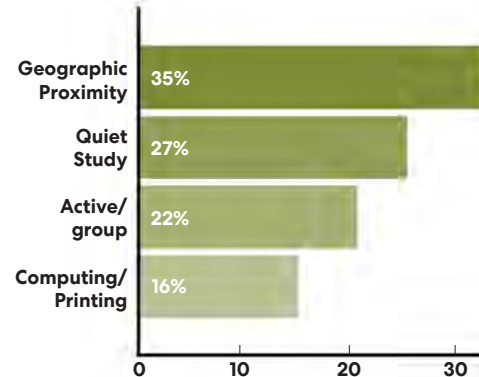

Slide 34 of 65

Student Intercept Interviews

Browse Stacks

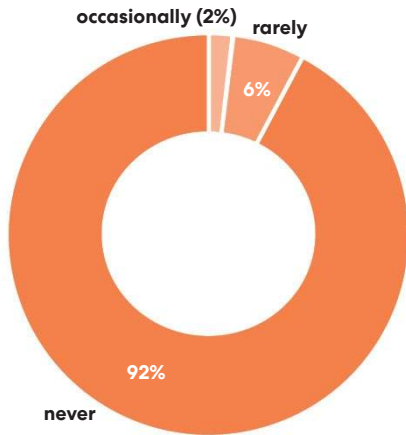

Keep

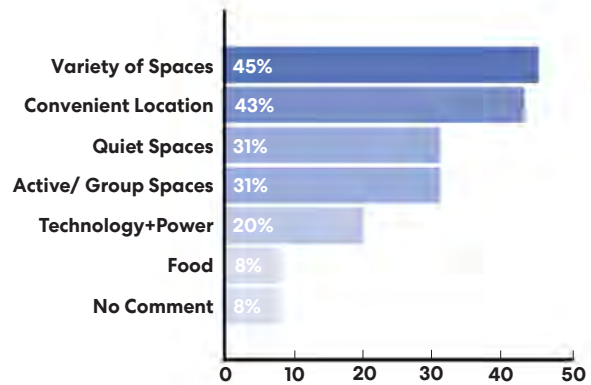

Slide 35 of 65

Student Intercept Interviews

Change

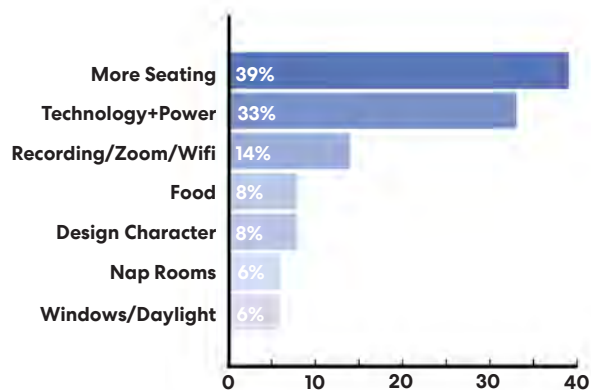

Use Other Libraries

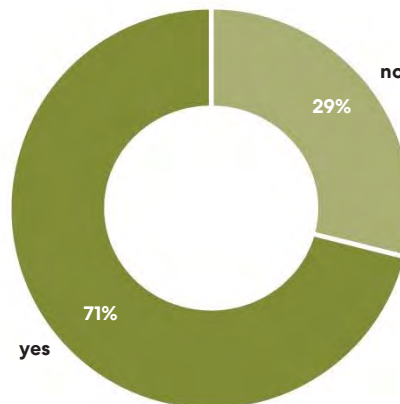

Slide 36 of 65

Student Intercept Interviews

Primary Library

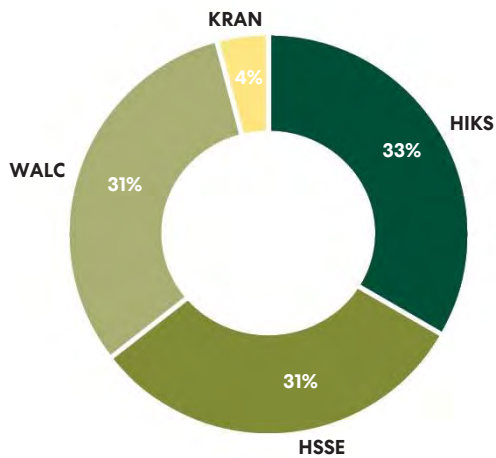

Secondary Library

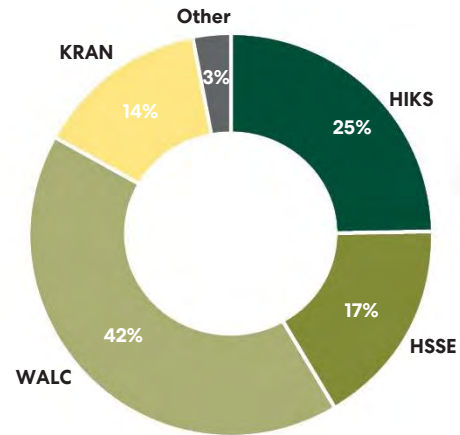

Slide 37 of 65

Student Intercept Interviews

In their own words . . .

"I have my specific carrell that I study at. Nowhere else."

"I take a lot of long walks around HSSE trying to find a seat."

"A nap room would be great – I lose too much time going home after class."

"I don't care about natural light or furniture. I just need power."

Slide 38 of 65

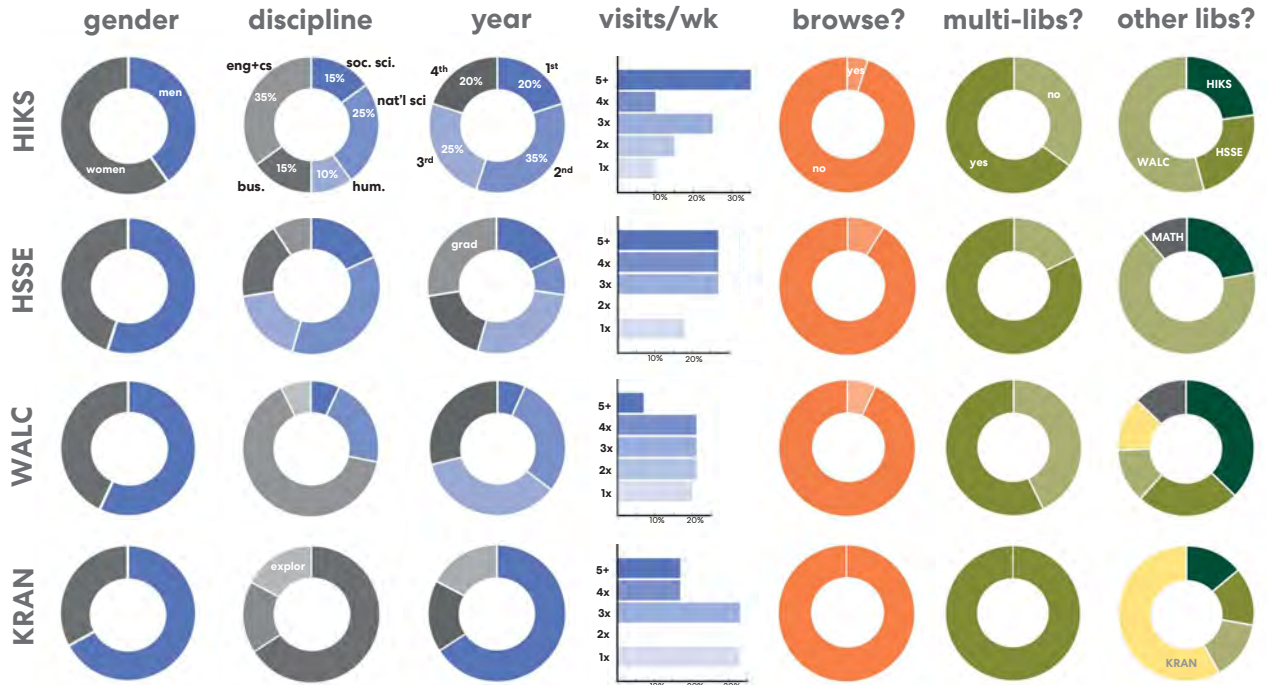

Slide 39 of 65



Slide 40 of 65

Student Workshop: Preferred Experience



Slide 41 of 65

Student Workshop: Preferred Experience

OFFERS THIS EXPERIENCE O
OFFERS IT A LITTLE X/O
DOES NOT OFFER EXPERIENCE X



CONCENTRATION
PEACE
PRIVACY
FOCUS
DIFFERENTIATED



COZY
INDIVIDUALIZED
SERENE



SUPPORT
PROGRESS
RESOURCE
HELPFUL



TEAMWORK
LIGHTING
FUN



COLLABORATION
TEAM WORK
PASSION
WARMTH

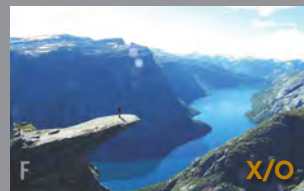

SERENITY
VISIBILITY
EXPLORATION
GROWTH

Slide 42 of 65

Student Workshop: KEEP | TOSS | CREATE

KEEP:

SOME BOOKS
SPACES WITH "VOLUME"

TOSS:

POOR INTERIOR FINISHES
HARD, STODGY CHAIRS
IMPERSONAL LAYOUT
LIBRARY=ALWAYS QUIET
FORMALITY
FACED WITH LIBRARIAN AT ENTRY
UNIVERSITY DINING IS TOO FAR

CREATE:

CURATED BOOKS
NATURAL LIGHT
CLEAR & OPEN WAYFINDING
CONFERENCE STYLE STUDY
TIERED SEATING
PRIVATE & ERGONOMIC
IDEA SPACE
WRITABLE SURFACES
MOVEABLE WHITEBOARDS
ADJUSTABLE FURNITURE
FURNITURE THAT MAKES YOU MOVE
COWORKING
ADEQUATE POWER
INTERDISCIPLINARY COLLABORATION

Slide 43 of 65

Student Workshop: VISUAL LISTENING

● LIKE
○ DON'T LIKE



Slide 44 of 65

Core Group
 Compelling Vision: “more than books”
 Collections are protected
 Library is visible & welcoming
 Support Innovative Learning
 Embrace the “metaverse”
 Don’t overdo the tech
 Don’t lose sight of student needs

Exec. Committee
 Doubling down on the “experiential”
 Maintain: 1-in / 1-out
 Accessible; extension of classroom
 Co-educators of transformative ed
 Center of mass: online experience
 Belonging; access; connected; inclusive
 Student success

Slide 45 of 65

MEMORABLE EXPERIENCE

Discover Connect Inspire Create

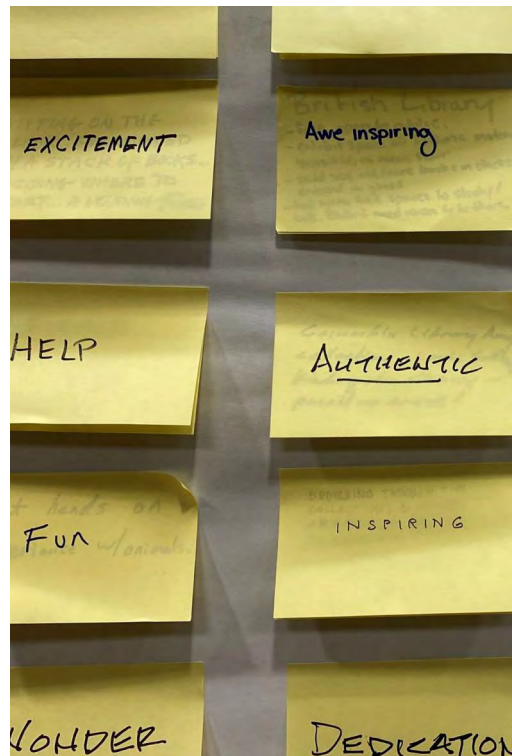

Slide 46 of 65

MEMORABLE EXPERIENCE

Discover

Knowledge
Journey
Authentic
Serendipity

Connect

Emotional
Belonging
Community
Help

Inspire

Energizing
Exciting
Awe Inspiring
Fun
Inspiring
Peaceful
Dedication
Wonder

Create

(?)

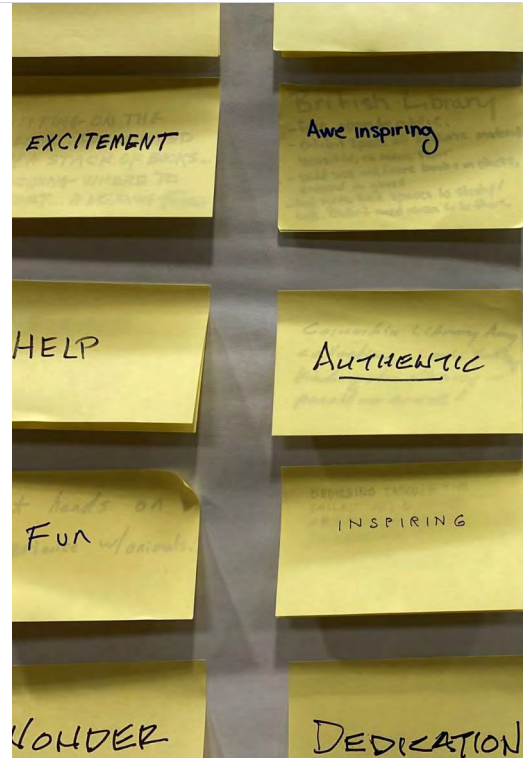

Slide 47 of 65

Purdue Library Culture: Past & Future

Past Culture

Welcoming
Siloed
Alone
Hidden
Temporarily Connected
Tenuous Patchwork
Reactive
Juggling
Tool User

Future Culture

Inclusive Co-Creation
Interconnected
Together
Campus Gateway
Permanently Bonded
Streamlined Interoperability
Proactive
Anticipate
Tool Maker

Slide 48 of 65

Overview

291 total classrooms = 329,330 NASF across 47 buildings

- NASF range: 340 to 6,944
 - Average = 1,000 - 1,200 sf
 - Most frequent = 400 - 600 sf
- 5,699 student stations
 - Room capacity range = 16 - 480 stations
 - Average = 65 stations
 - Most frequent = 40 stations
- NASF/station: 10 - 30
 - Average NASF/seat = 19
 - Most frequent NASF/seat = 15
 - 192 classrooms have less than 25 sf/seat
- 88 designated as “active learning”
 - 20 - 180 stations @ 15 - 30 NASF/station



Slide 49 of 65

Visual Listening: Universal “Likes”

Shared “Dislikes”



Slide 50 of 65

Visual Listening:

Mixed Reviews



Slide 51 of 65

Visual Listening:

Divergence With Students



Slide 52 of 65

Visual Listening Recap: Common Themes

Formal	Casual
Daylight	Open & Airy
Interconnected	“Stairitorium”
Collaborative	Choice
Natural Materials	Outdoor Connection
Presence of Books	More Than Books

Slide 53 of 65

Visual Listening Common Themes Recap:

Formal

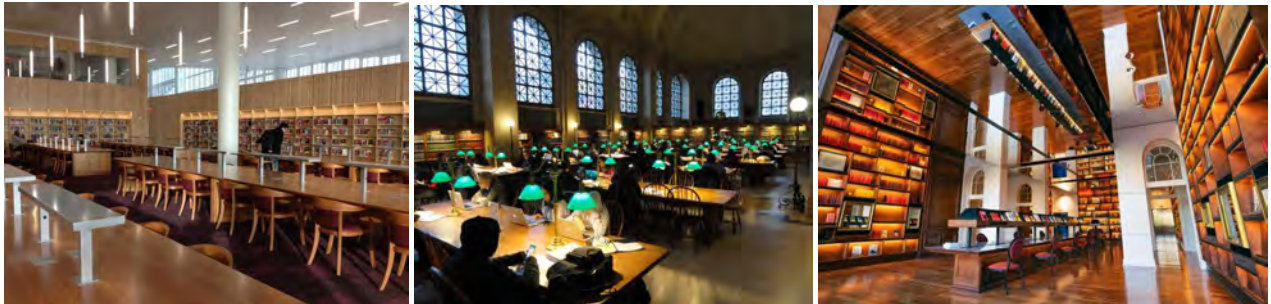

Perkins&Will

Slide 54 of 65

Visual Listening Common Themes Recap:

Casual



Perkins&Will

Slide 55 of 65

Visual Listening Common Themes Recap:

Daylight



Perkins&Will

Slide 56 of 65

Visual Listening Common Themes Recap:

Open & Airy



Perkins&Will

Slide 57 of 65

Visual Listening Common Themes Recap:

Interconnected



Perkins&Will

Slide 58 of 65

Visual Listening Common Themes Recap:

“Stairatorium”



Perkins&Will

Slide 59 of 65

Visual Listening Common Themes Recap:

Collaborative



Perkins&Will

Slide 60 of 65

Visual Listening Common Themes Recap:

Choice



Perkins&Will

Slide 61 of 65

Visual Listening Common Themes Recap:

Natural Materials



Perkins&Will

Slide 62 of 65

Visual Listening Common Themes Recap:

Outdoor Connection



Perkins&Will

Slide 63 of 65

Visual Listening Common Themes Recap:

Presence of Books



Perkins&Will

Slide 64 of 65

Visual Listening Common Themes Recap:

More Than Books



Perkins&Will

Slide 65 of 65

Workshop 3: January 14, 2022

Meeting Details

Meeting Date:	1.14.2022	Project Name:	Purdue University Libraries Master Plan
Meeting Time:	1:30 PM	Project Number:	021661.000
Meeting Location:	Via Teams	Attendees:	Jessica Figenholtz, Derek Jones, Eileen Jones, Beth, Rebecca, Drew, Allison, Michael, Dorothy, Scott, Flo, Stephen

Discussion

ITEM NO.	DESCRIPTION	RESPONSIBILITY
001	<p>Workshop #3</p> <ol style="list-style-type: none"> 1. Groupings of Parking: Knowledge gallery; Virtual learning hub; Center for digital scholarships. 2. Concerns: Struggle on campus with online learning; Most classes are daytime, shift to study spaces when non class time, change policy or behavior. 3. Jessica: On draft vision to team: Is use of 'scholars' too specific? Research is not mentioned; Like the use of "bridge" 4. Analysis on physical and online observations: Does each library need a page; "Study spaces in library: over breakdown by type, what's right mix? Use better photos. 5. Non-library study spaces: Need more seats; is 35sf the right metric? 6. Area Allocation: Add a column to accommodate shelving; HIKS in not a long-term facility; Looking for more space in HSSE. 7. Library Locations: HSSE, hub for current location? What about dual hub? HIKS bubble size in diagram does not include repository. <p>Action Item: PW to send draft vision to team with service drivers for comment and review. PW to review data with Gina's team to ensure spaces are coded correctly. Allison to take the lead. Drew – What's the power of a HUB? Value?</p>	Perkins + Will

Please note: The foregoing constitutes our understanding of matters discussed and conclusions reached. Other participants are requested to review these items and advise the originator in writing of any errors or omissions.

PRESENTATION SLIDES



Purdue University Library Master Plan Workshop #3

January 6, 2022 - Working Group

Perkins&Will

Slide 1 of 95

Agenda

Introduction & Overview

Summary of Workshop #2

- Brand Workshop Summary
- Priority Programs

Work In Progress

- Library Brand Presence Analysis
- Draft Project Vision Statement
- Offsite Repository and Seating Assessment
- Geographic Distribution of Library Facilities

Wrap Up & Next Steps



→
Workshop #2 User Group Session

Slide 2 of 95

Master Plan Process

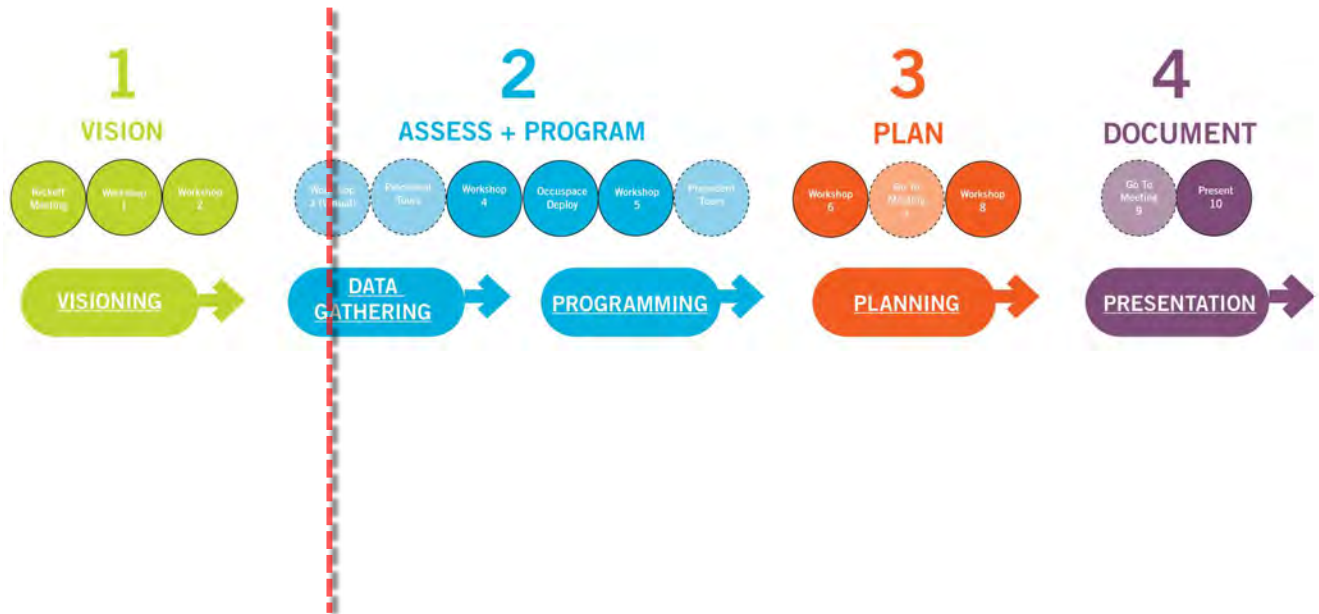

Slide 3 of 95

Outstanding Data Collection

Drew & Allison

- JLL Workplace Space Needs Study
- Construction Drawings (on hold)
- Copy of Press Release (issue in January)
- Copy of STEW design work

Beth

- Enrollment Assumptions



Slide 4 of 95

Sensor Technology

Initial Spaces to measure:

- HSSE Level 1, 2, 3
- HIKS Level G
- WALC Level B, 1, 2, 3
- MATH Level 3
- KRAN Level 2
- LYNN Level 1
- TERM Level 1

Implementation Timeline:

- Clear with Univ. IT: Complete
- Ship Test Sensors: Jan. 10, 2022
- Install+Callibration: Jan. 24-31, 2022
- Begin data collection: February

Cost Structure:

- 73 Sensors
- \$ 12,585 for 5-month trial
- \$ 11,315 for 7-month extension

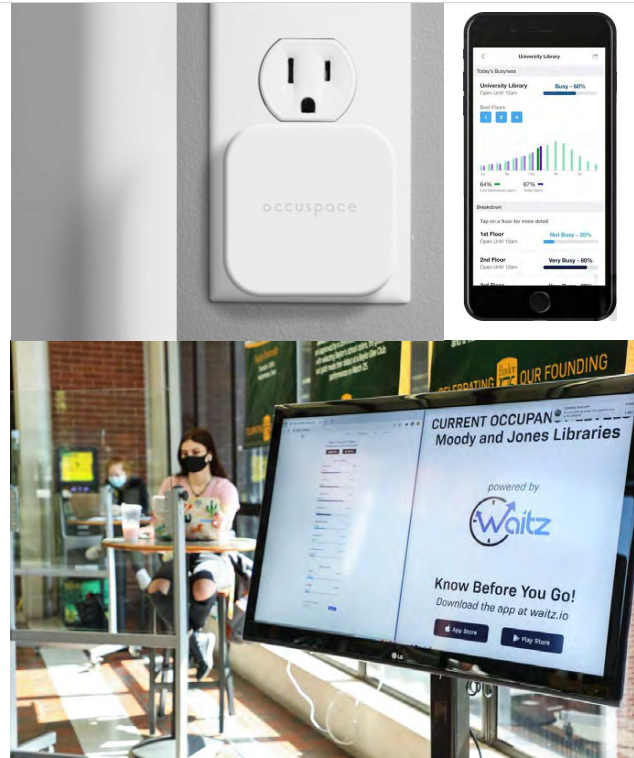

Slide 5 of 95

Visioning Workshop #2 Summary

Slide 6 of 95

Mission, Vision, Values

Purdue Libraries

Slide 7 of 95

Libraries and School of Information Studies

Mission

We lead in research, teaching, and learning, and create and provide equitable access to diverse resources, outstanding services, and innovative spaces, for Purdue's local, national, and international communities.

Slide 8 of 95

Libraries and School of Information Studies

Vision

Purdue University Libraries and School of Information Services will be a proven leader and impactful partner in the pursuit of transformational teaching and learning, research excellence, and meaningful engagement and outreach.

Slide 9 of 95

Libraries and School of Information Studies

Values

<i>Innovation</i>	<i>Equity</i>
<i>Collaboration</i>	<i>Stewardship</i>
<i>Agility</i>	<i>Service</i>

Slide 10 of 95

Audiences

Slide 11 of 95

Audience Types – Purdue University

Our Brand is built around five (5) key stakeholder groups that shape the experience we create.

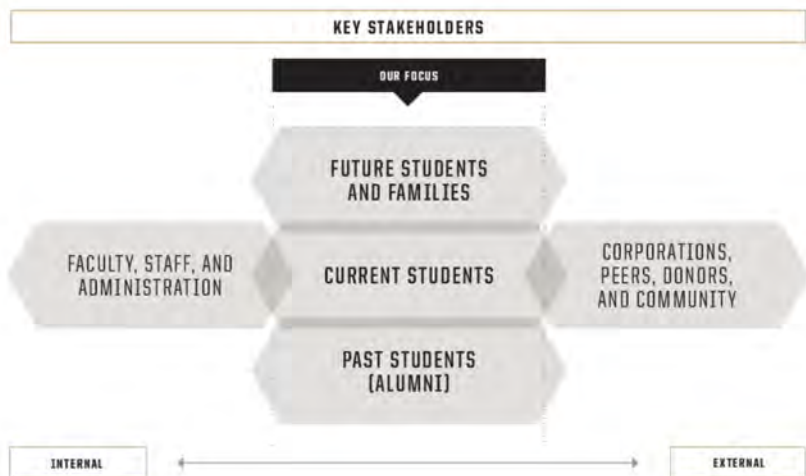

Slide 12 of 95

Audience Types

All Students	Visitors & Visiting Scholars
All Faculty	Prospective Students
Staff	Academic Community
Public Community Members	Researchers
Alumni	Student Families
Donors	EDI BIPOC LGBTQ
Retirees	Creative Thinkers
Global "Citizens" & Students	Needs-Based Users
On-Line Participants	Users of Study Spaces
Event Attendees	All Abilities, Ages, Cultures, Languages

Slide 13 of 95

Current & Future Brand

Slide 14 of 95

Current Brand

*“We are a **welcoming service organization** that struggles to define itself and strives to be better understood by students, faculty, staff & administration.”*

*“We are **more than books.**”*

Slide 15 of 95

Current Brand

Today

Future

Welcoming service organization.

Equitable access to information & resources.

Teach crucial information skills.

Furthering the field of Information Science through research.

Distributed “hodge-podge” of resources & services.

We have study spaces; WE ARE MORE THAN BOOKS.

Striving to be better understood by all.

Nice. Helpful. Friendly. Welcoming. Willing and Ready to Assist.

Open to new ideas.

Serve the information needs of the Purdue community.

Slide 16 of 95

Current Brand

Today

Welcoming service organization.
Equitable access to information & resources.
Teach crucial information skills.
Furthering the field of Information Science through research.
Distributed “hodge-podge” of resources & services.
We have study spaces; WE ARE MORE THAN BOOKS.
Striving to be better understood by all.
Nice. Helpful. Friendly. Welcoming. Willing and Ready to Assist.
Students don't know how many libraries there are on campus.
Students don't know what we have to offer.
Open to new ideas.
Lack structure & forethought to support new ideas in long run.
Serve the information needs of the Purdue community.

Future

Slide 17 of 95

Future Brand

*“Cohesive, complementary and inclusive portfolio of **resources and experiences** that allow for growth, experimentation, and full engagement by all.”*

“Discover, create, innovate. Let us inspire you!”

Slide 18 of 95

Future Brand

Today

Future

An Information Service Hub for Purdue...so much more than books!

Cohesive. Complementary. Inclusive.

Discover. Create. Grow. Innovate. Let us inspire you.

Advancing leadership and the profession through critical research.

Portfolio of resources, experiences and experimentation for all.

Dynamic multi-space environment with great resources.

Responsive services and staff at the academic forefront.

Expert level instruction and personalized guidance.

Connected within our organization, the university, the community,
and the world.

Slide 19 of 95

Brand Recap

Today

Future

Welcoming service organization.

Equitable access to information & resources.

Teach crucial information skills.

Furthering the field of Information Science through research.

Distributed "hodge-podge" of resources & services.

We have study spaces; WE ARE MORE THAN BOOKS.

Striving to be better understood by all.

Nice. Helpful. Friendly. Welcoming. Willing and Ready to Assist.

Open to new ideas.

Serve the information needs of the Purdue community.

An Information Service Hub for Purdue...so much more than books!

Cohesive. Complementary. Inclusive.

Discover. Create. Grow. Innovate. Let us inspire you.

Advancing leadership and the profession through critical research.

Portfolio of resources, experiences and experimentation for all.

Dynamic multi-space environment with great resources.

Responsive services and staff at the academic forefront.

Expert level instruction and personalized guidance.

Connected within our organization, the university, the community,
and the world.

Slide 20 of 95

Story-Telling

Slide 21 of 95

Stories

Our History | Our Archives | Our Collections

A Place for Knowledge Creation

Authentic Source of Information

Patents, Firsts, Innovations at Purdue

Your Experience Begins at Purdue Libraries

Research & Explore

Study, Learn, Collaborate, Innovate, Celebrate

Physical Places & Spaces

Information Literacy

Library Locations & Specializations

Our Services, Resources & Tools...More than Books!

Personal-Touch Assistance...Let Us Help You!

At Purdue, it's Cool to be Smart

The Digital Experience

We are ONE Library System

Our Expanded Network

Our Rich Database

Vital Partnerships

Slide 22 of 95

Prioritization Tools

Slide 23 of 95

Brand Drivers Diagram

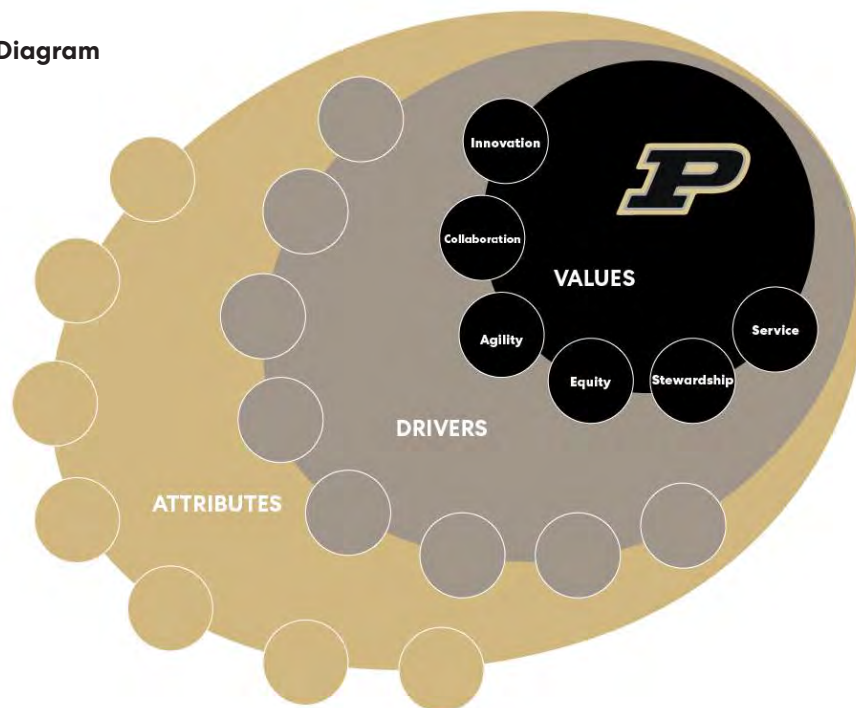

Slide 24 of 95

Strategic Opportunities Matrix

	1 Hicks Undergraduate	2 Humanities, Social Sciences and Education	3 Management and Economics	4 Engineering and Science	5 Veterinary Medical	6 Mathematical Sciences	7 Aviation and Transportation Technology	8 Archives and Special Collections
Exterior Identity								
Interior Identity								
Exhibits/Gallery								
Signage								
Web Presence								
Digital/"Smart" Presence								

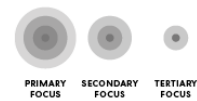

Slide 25 of 95

Priority Programs

Slide 26 of 95

Priority Programs

THE BEST PLACE FOR . . .

KNOWLEDGE GALLERY

Showcase what others are doing
Exhibit new scholarship
SC/A display
New & noteworthy collections

VIRTUAL LEARNING HUB

Individual seating for online learning
Group seating for online learning
Tools & resources for virtual learning

CENTER FOR DIGITAL SCHOLARSHIP

Digital Humanities/Scholarship
E-Archives / E-Pub
Digitization
One Button/Lightboard/Recording
Data/GIS Walk-In Services

Slide 27 of 95

Priority Programs

THE BEST PLACE FOR . . .

KNOWLEDGE GALLERY

Showcase what others are doing
Exhibit new scholarship
SC/A display
New & noteworthy collections

VIRTUAL LEARNING HUB

Individual seating for online learning
Group seating for online learning
Tools & resources for virtual learning

CENTER FOR DIGITAL SCHOLARSHIP

Digital Humanities/Scholarship
E-Archives / E-Pub
Digitization
One Button/Lightboard/Recording
Data/GIS Walk-In Services

**COLLECTION
BASED
PROGRAMS**

**SC/A
ENGAGEMENT**

**SANCTUARY
SPACE**

**EXPERIMENTAL
TEACHING &
LEARNING CTR**

**ROBUST
MAKERSPACE**

**AR/VR
RESEARCH**

**OUTDOOR
AREA**

**NON-TRADITIONAL
STUDENT LOUNGE**

**CAFÉ/FOOD
SERVICE**

**STUDENT
REST/NAP ROOM**

**STAFF/FACULTY
LOUNGE**

**GRADUATE
STUDY ROOM**

**INTERACTIVE
LEARNING ZONE**

**MORE EMBEDDED
COLLAB. CLASSROOMS**

**QUIET STUDY
ZONE**

**MORE STUDY
ROOMS**

Slide 28 of 95

Project Vision

Slide 29 of 95

PURDUE UNIVERSITY

UNIVERSITY MISSION STATEMENT

Our mission is to help Purdue University students **maximize the value of their life experiences**. As we **develop collaborative relationships** in a safe and respectful environment, the **unique value of dignity of each individual** and group is held paramount.

LIBRARY MISSION STATEMENT

We lead in research, teaching, and learning, and create and provide **equitable access** to diverse resources, outstanding services, and **innovative spaces**, for Purdue's **local, national, and international communities**

Slide 30 of 95

PURDUE UNIVERSITY BRAND

Purdue University is about the **persistent pursuit of innovation** where people bring their best and learn to build a better world together.

Or more simply:

Persistent Innovation.
Together.

Slide 31 of 95

DRAFT PROJECT VISION STATEMENT

The future Purdue Library will be the bridge between individual scholars and the academic community, the campus and the world. It will connect disciplines and integrate resources across the university so students can engage in the richness of the Purdue experience. Bridging disciplinary resources, the library will be a consistently recognized partner for the persistent pursuit of innovation through experimentation, collaboration, and virtual learning. It will be the preferred pathway between knowledge acquisition and its application in the service of society.

Slide 32 of 95

DRAFT PROJECT VISION STATEMENT

SERVICE DRIVERS

1. Welcoming to all
2. THE HUB for knowledge and scholarship sharing
3. THE integrated Center for Digital Scholarship
4. Host virtual and experimental learning
5. Seamlessly part of the “total” Purdue student experience
6. Resource-rich place to connect and collaborate
7. Promote trans-disciplinary research and learning
8. Unified alignment of purpose
9. Be more visible

SPATIAL ATTRIBUTES

1. Visible, intuitive, accessible, inclusive: validate lived experiences
2. Showcase creation, scholarship, institutional legacy, and special collections
3. Make technology and resources seamlessly present
4. Integrate virtual learning seats and experimental teaching lab
5. Integrate brand across physical and digital spaces
6. Blur boundaries between formal learning and social learning
7. Support learning across academic and co-curricular spaces
8. Co-locate staff with serendipitous collaboration spaces
9. Consistent brand expression and physical transparency

Slide 33 of 95

Purdue Brand Personality

How We Want People To *Think* About Purdue

INTENTIONAL

Focused | Deliberate | Serious |
Dedicated to Process

RESPECTED

Proven | Valuable | Credible | Reliable |
Rigorous | A Brand You Can Trust

INNOVATIVE

Intelligent | Smart | Insightful |
A Dot Connector

How We Want People To *Feel* About Purdue

INCLUSIVE

Collaborative Community | Inviting | Friendly |
Supportive | Open-Minded | A Family

BALANCED

Confident But Never Arrogant | Well-Rounded |
Level-Headed | Smart But Also Human

DRIVEN

Relentless | Persistent |
Always Leaning In

DECEPTIVELY HARD PROUD EXCITING INSPIRING
WELCOME POSITIVE **HARD** SUPPORTIVE
SPIRITED **WORKING** TEAMWORK
DETERMINED UNIQUE **DRIVEN** PASSIONATE
CREATIVE INCLUSIVE DEDICATED
INTEGRITY FOCUSED

Slide 34 of 95

Perkins&Will

Physical | Virtual Observations

Slide 35 of 95

Areas of Observation

Hicks Undergraduate Library
Humanities, Social Sciences and Education Library
Parrish Library of Management and Economics
Library of Engineering and Science
Veterinary Medical Library
Mathematical Sciences Library
Aviation and Transportation Technology Library
Archives and Special Collections

36

Slide 36 of 95

Brand Observation Summary

Physical Space

- Inconsistent Library name identification across the system.
- Each Library is unique in its design and features.
- Not all Libraries appear welcoming.
- Minimal inclusion of story-telling within the Libraries.
- Missing display space for Special Collections or other features.
- Design feature at desks integrated in many libraries.
- Inconsistent wayfinding and signage.
- Ad hoc postings cause visual clutter.

Digital Space

- Purdue brand leads for Libraries.
- Navigation to individual libraries is sometimes difficult/confusing.
- Landing pages are text heavy.
- Physical Library imagery is small and often of poor quality.
- Inconsistent categories across various libraries.
- Archives & Special Collections has strongest visual "personality".
- "Real-time readership" feature engaging and dynamic.
- Most libraries highlight availability of study & specialty spaces.

Slide 37 of 95

Perkins&Will

Hicks Undergraduate Library

Purdue University Library Masterplan

Slide 38 of 95

On-site Observations

Hicks Undergraduate Library



↑
Reception



←
Reception



→
Office of Undergraduate
Research

39

Slide 39 of 95

On-site Observations

Hicks Undergraduate Library



↑
Reception



←
Reception



→
Office of Undergraduate
Research

39

Slide 40 of 95

Perkins&Will

HSSE Library

Humanities, Social Sciences and Education Library

Purdue University Library Masterplan

Slide 41 of 95

On-site Observations

HSSE Library



↑
Entry

→
Information Desk (left)



←
Information Desk (right)



42

Slide 42 of 95

On-Site Observations

HSSE Library



43

Slide 43 of 95

Online Observations

HSSE Library

“The Humanities, Social Sciences and Education Library (HSSE), located in Stewart Center, houses a large print collection that supports scholarly research and includes nonfiction, classic literature, children’s literature, government documents and periodicals. The main floor features over 70 workstations, as well as printers, photocopier/scanners, and collaborative or individual study areas. Quiet study areas are also available on the remaining two floors. Research assistance is available at the service desk and by appointment. For more information about the Stewart Mural located outside the library entrance, visit [The Spirit of the Land Grant College webpage](#).”

<https://www.lib.purdue.edu/libraries/hsse>



Screen capture of site

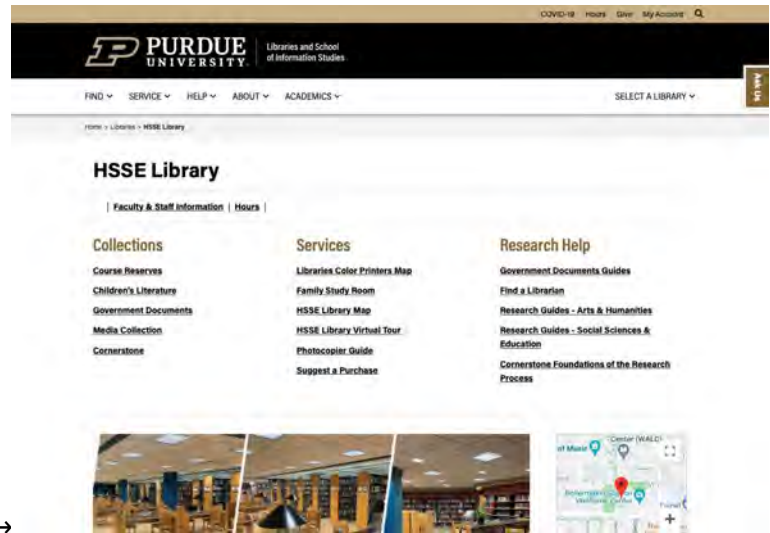

44

Slide 44 of 95

Perkins&Will

Parrish Library of Management & Economics

Purdue University Library Masterplan

Slide 45 of 95

On-site Observations

Parrish Library of Management & Economics

→
iDesk – Reception



→
Entry Signage



←
Donor Signage



46

Slide 46 of 95

On-site Observations

Parrish Library of Management & Economics



Contributors



Room Signage



Donor Signage



Room Signage

Slide 47 of 95

Online Observations

Parrish Library of Management & Economics

“The Roland G. Parrish Library of Management & Economics supports the mission of Purdue University by providing business resources and collaborative spaces for both students and faculty. In addition to an extensive collection of books and journals, Parrish Library provides access both on and off-campus to a wide array of databases and other research tools.”

<https://www.lib.purdue.edu/libraries/mgmt>

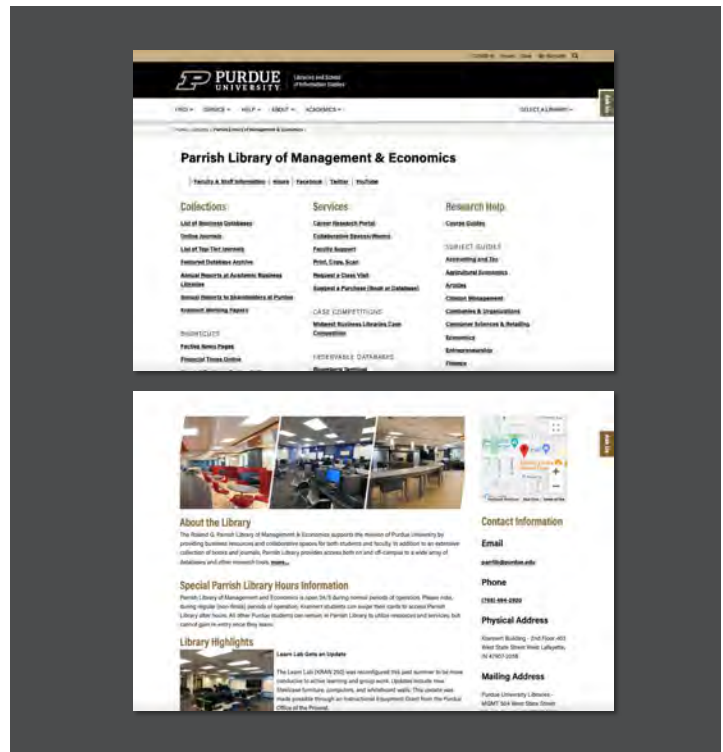

Slide 48 of 95

Perkins&Will

Archives and Special Collections

Purdue University Library Masterplan

Slide 49 of 95

On-site Observations

Archives and Special Collections

→
Collections Storage



→
Archives Entry



←
Workspace



50

Slide 50 of 95

On-site Observations

Archives and Special Collections



Signage



Collections Storage



Signage



Specialty Equipment

51

Slide 51 of 95

Online Observations

Archives and Special Collections

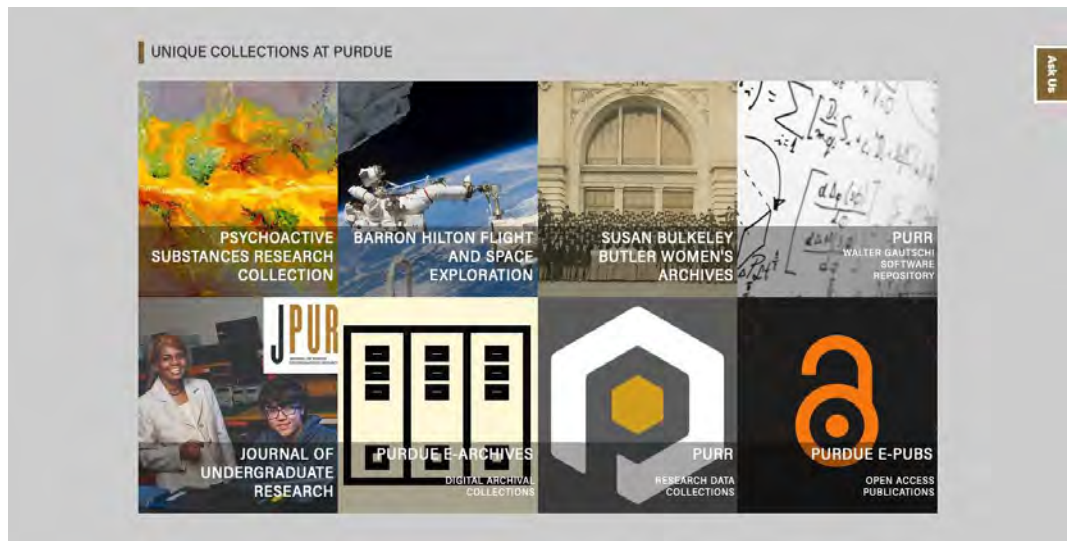

Screen capture of site

52

Slide 52 of 95

Perkins&Will

Library of Engineering and Science

Purdue University Library Masterplan

Slide 53 of 95

On-site Observations

Library of Engineering and Science

→
Information Desk

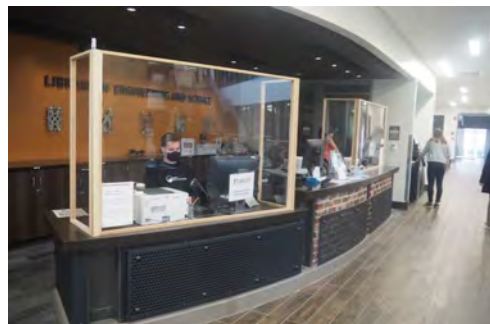

→
Central Staircase



←
Wayfinding Signage

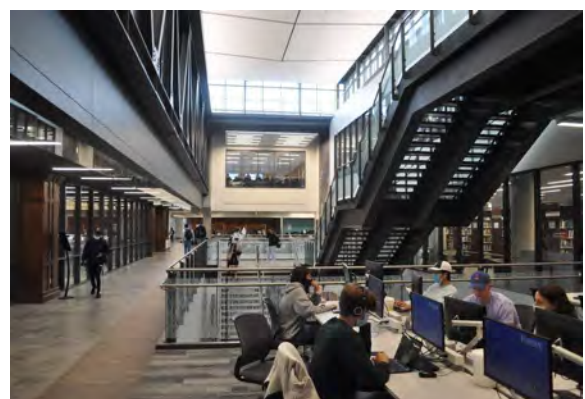

54

Slide 54 of 95

Online Observations

Library of Engineering and Science

"The Library of Engineering and Science (LOES) in the Wilmett Active Learning Center (WALC) holds approximately 30,000 print volumes, emphasizes the focus on provision of digital resources, and consolidates the holdings and services of six formerly separate libraries (Chemistry; Earth, Atmospheric and Planetary Sciences; Engineering; Life Sciences; Pharmacy, Nursing, and Health Sciences; and Physics) into one easily accessible location. The materials selected for the physical collection of the Library of Engineering and Science have been evaluated by Libraries faculty with input from departmental faculty. The books, reference collection, and standards have been identified as high-use, high-demand materials that best support the teaching and learning goals of the curricula within the schools and departments. LOES also houses Libraries faculty and staff members, who specialize in access to information resources in engineering and science, as well as in instructing students on how to identify, locate, critique, and retrieve scholarly information. In collaboration with their faculty colleagues in the colleges and schools, the Libraries faculty teach specialized courses and/or participate as team faculty members. Although the focus of LOES is to provide access to information in engineering and science, the use of resources and space is open to all Purdue students and faculty."

<https://www.lib.purdue.edu/libraries/engsci>



→
Screen capture of site

55

Slide 55 of 95

Online Observations

Library of Engineering and Science



Active Learning

Purdue University Libraries faculty and staff draw from their own expertise and consulted other leaders in learning design to create [over 400 active learning classrooms](#).



Unique Places

The Wilmett Reading Room features a spectacular view of Purdue University's iconic Spurr Tower. On the first floor, its 300-foot glass and battery provides expertly crafted baked goods and drinks, along with coffee, tea, snacks, and salads.



Library of Engineering and Science

Alongside its focus on providing unparalleled access to digital resources, the Library of Engineering and Science holds approximately 30,000 thoughtfully curated print volumes, consolidating the holdings and services of six formerly separate libraries all into one easily accessible location.



Versatile Spaces

The WALC is a student-centered facility with a variety of resources, study areas, and versatile spaces open to all students on campus. The LOES includes the Data Visualization Experience Lab of Purdue (D-VLAB). In D-VLAB, students can use the visualization wall, "viz" wall, 3-D printers, and/or receive assistance to help them turn their data into knowledge through visualization technologies.



Showcasing History

The walls of the WALC are rich with reproductions of historic photographs of the Purdue University campus. Artifacts and photographs from the working 1924 Power and Heating Plant can be found throughout the building, memorializing the rich legacy of this central site on the Purdue campus. A smartphone tour enhances the exhibits, by providing information and interactive activities designed to make a visitor's experience an extension of the WALC active-learning philosophy.

56

Slide 56 of 95

Perkins&Will

Veterinary Medical Library

Purdue University Library Masterplan

Slide 57 of 95

On-site Observations

Veterinary Medical Library

→
Information Desk



←
Entry Signage

→
Entry



58

Slide 58 of 95

On-site Observations

Veterinary Medical Library

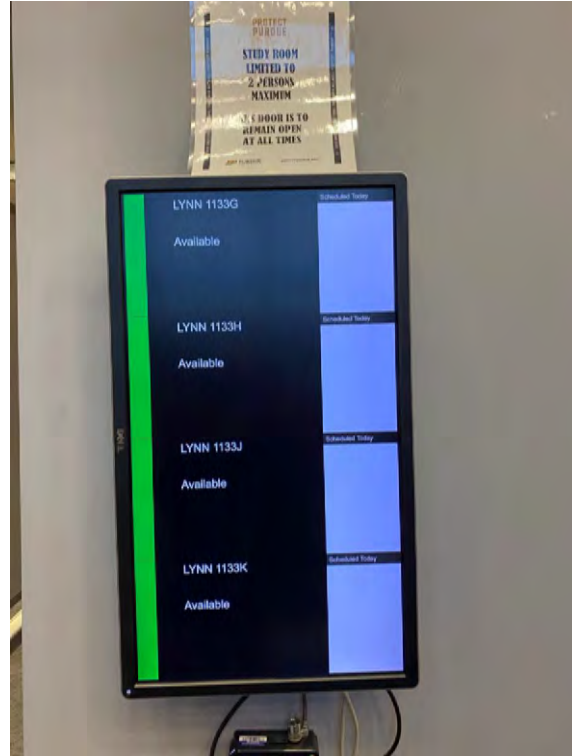

→
Digital Signage/Reservation

59

Slide 59 of 95

Online Observations

Veterinary Medical Library

“Designated quiet study space and increased group study is now available in the Veterinary Medical Library located in Lynn Hall (LYNN). Three ITaP computers in the library and wireless connectivity provide access to the Libraries resources. Veterinary- and health-related materials are located on compact shelving located in the stacks room.”

<https://www.lib.purdue.edu/libraries/vetmed>

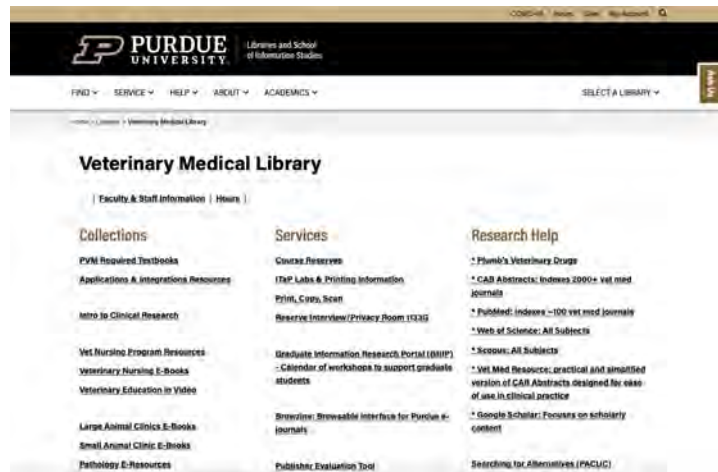

→
Screen capture of site

60

Slide 60 of 95

Perkins&Will

Mathematical Sciences Library

Purdue University Library Masterplan

Slide 61 of 95

On-site Observations

Mathematical Sciences Library



←
Entry



→
Information Desk

62

Slide 62 of 95

On-site Observations

Mathematical Sciences Library

“The Math Library provides collections and services related to Mathematics, Computer Science, and Statistics with space for students and faculty to study, perform research, and collaborate.”

<https://www.lib.purdue.edu/libraries/math>

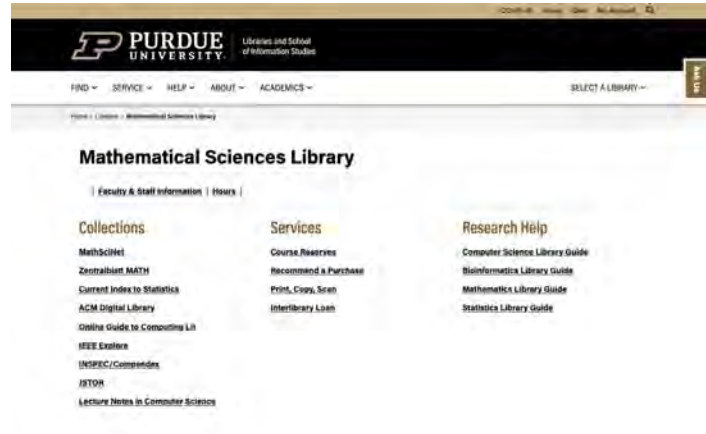

63

Slide 63 of 95

Perkins&Will

Aviation and Transportation Technology Library

Purdue University Library Masterplan

Slide 64 of 95

On-site Observations

Aviation and Transportation Technology Library



→
Entry



←
Reception



→
Entry Signage

65

Slide 65 of 95

Online Observations

Aviation and Transportation Technology Library

“The Aviation Technology Library is located in the Purdue University Airport Terminal. The library serves as Purdue’s resource for aviation information and supports the teaching and research activities of the Department of Aviation Technology. The Library contains many aviation repair and maintenance manuals, government documents, and instructional videos and software programs. The collection includes over 4,000 book and journal volumes to support the department’s programs: Aeronautical Engineering Technology, Aviation Management Technology, and Professional Flight Technology. Subject areas covered by these programs include aircraft design, maintenance, manufacturing, air traffic control, airport management, airline operations, and flight training.”

<https://www.lib.purdue.edu/libraries/avtech>

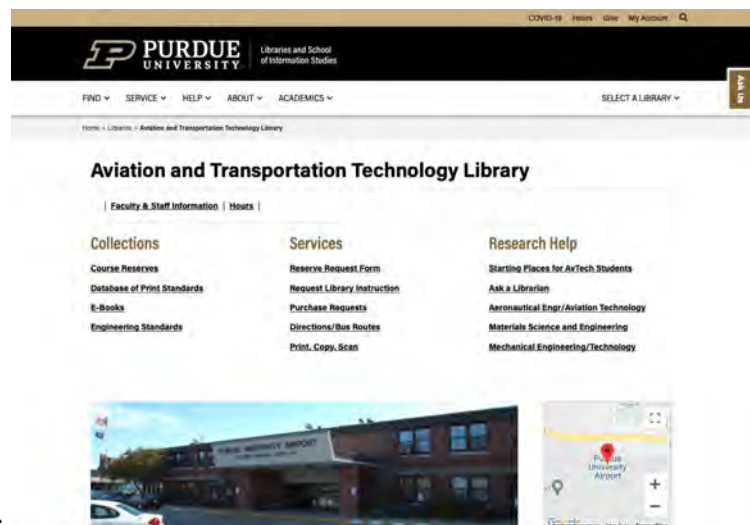

→
Screen capture of site

66

Slide 66 of 95

Offsite Repository

Slide 67 of 95

Potential Library Storage Site (Exec 2550)

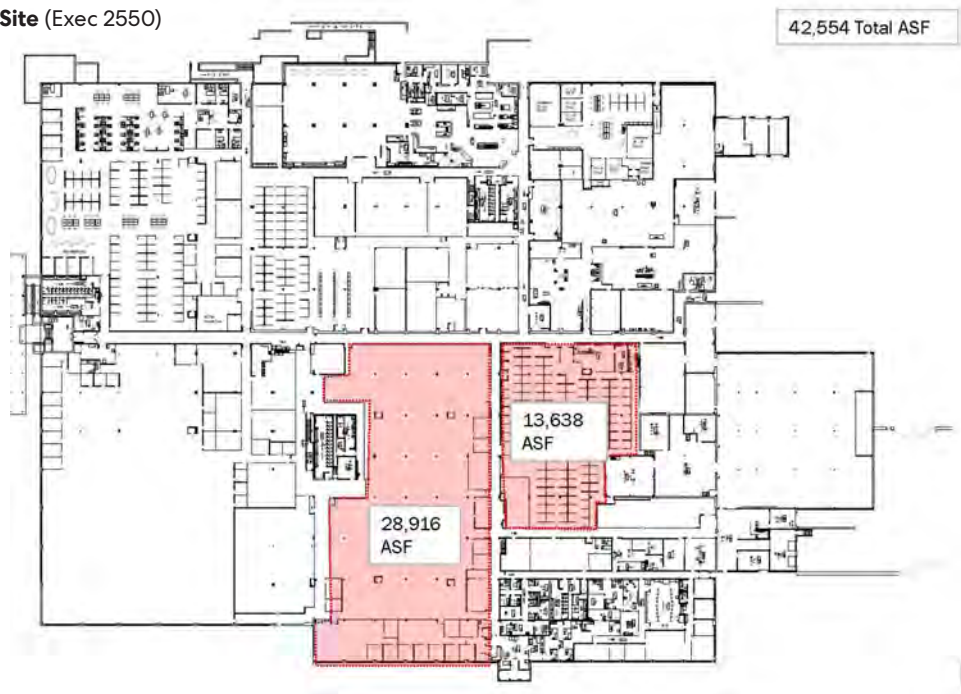

Slide 68 of 95

Potential Library Storage Site (Preliminary Test Fit)

Exist. Repository: 157,242 LF

- 6-7 high shelving (84")
- 90+% filled
- Lynn: 18,810 LF
- HKRP: 138,432 LF
- Microfilm not included

Test Fit: 173,222 LF

- 7-high shelving (84")
- 85% filled
- 1.732M volumes
- 10% increased capacity
- \$5.96M (new, motorized)
- \$5.44M - \$5.59M (manual)

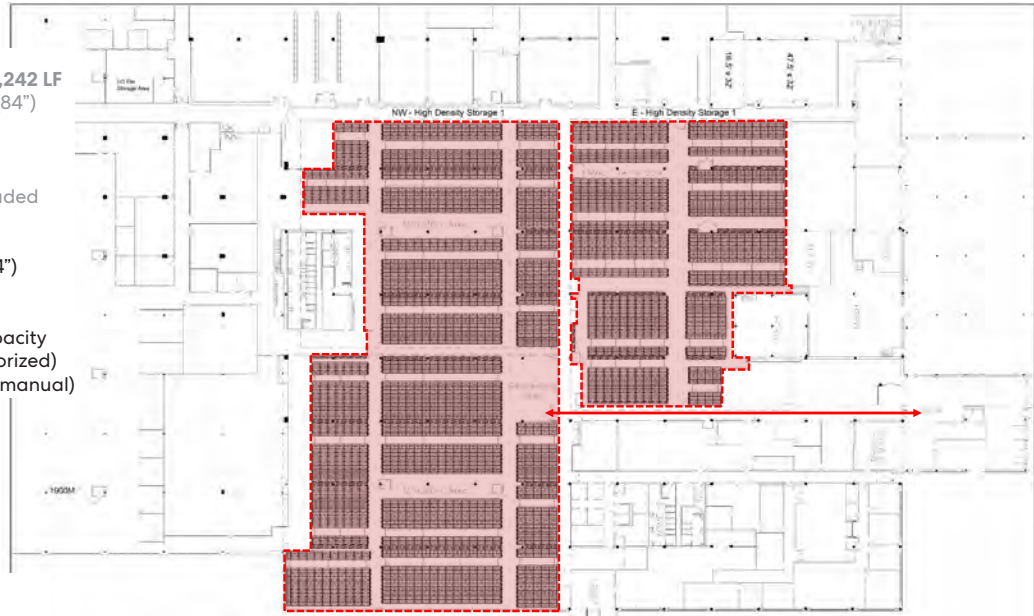

Slide 69 of 95

Library Seating Assessment

Slide 70 of 95

Existing Seating Summary

BUILDING	LEVEL	CARREL	BENCH	2-TABLE	4-TABLE	6+ TABLE	LOUNGE	HIGH TOP	COMPUTER	4-GRP RM	6+ GRP RM	POTENTIAL	TOTAL
STEW	Total	221	0	21	168	136	34	0	90	48	8	35 SF/SEAT	726
	%	30.44%	0.00%	2.89%	23.14%	18.73%	4.68%	0.00%	12.40%	6.61%	1.10%	223	
HIKS	G	98		84	100	268	46	40	69	52			757
	%	12.95%	0.00%	11.10%	13.21%	35.40%	6.08%	5.28%	9.11%	6.87%	0.00%		
WALC	Total	24	9	26	156	170	194	0	95	4	48		726
	%	3.31%	1.24%	3.58%	21.49%	23.42%	26.72%	0.00%	13.09%	0.55%	6.61%		
KRAN	2	18	7	4	116		23	39	65		24		296
	%	6.08%	2.36%	1.35%	39.19%	0.00%	7.77%	13.18%	21.96%	0.00%	8.11%		
MATH	3	23			39	12	18		4	12	14		122
	%	18.85%	0.00%	0.00%	31.97%	9.84%	14.75%	0.00%	3.28%	9.84%	11.48%		
LYNN	1	28			64		35		3	16			146
	%	19.18%	0.00%	0.00%	43.84%	0.00%	23.97%	0.00%	2.05%	10.96%	0.00%		
TERM	1			2	24		12	9	4		12		63
	%	0.00%	0.00%	3.17%	38.10%	0.00%	19.05%	14.29%	6.35%	0.00%	19.05%		
		CARREL	BENCH	2-TABLE	4-TABLE	6+ TABLE	LOUNGE	HIGH TOP	COMPUTER	4-GRP RM	6+ GRP RM		TOTAL
TOTAL SEATS		412.0	16.0	137.0	667.0	586.0	362.0	88.0	330.0	132.0	106.0		2,836
		14.53%	0.56%	4.83%	23.52%	20.66%	12.76%	3.10%	11.64%	4.65%	3.74%		
TOTAL "GOOD" SEATS		412.0	12.0	102.8	500.3	410.2	362.0	66.0	330.0	99.0	70.6		2,365
		17.47%	0.51%	4.34%	21.15%	17.35%	15.31%	2.79%	13.95%	4.19%	2.99%		

Slide 71 of 95

Existing Seating Summary

BUILDING	LEVEL	CARREL	BENCH	2-TABLE	4-TABLE	6+ TABLE	LOUNGE	HIGH TOP	COMPUTER	4-GRP RM	6+ GRP RM	POTENTIAL	TOTAL
STEW	Total	221	0	21	168	136	34	0	90	48	8	35 SF/SEAT	726
	%	30.44%	0.00%	2.89%	23.14%	18.73%	4.68%	0.00%	12.40%	6.61%	1.10%	223	
HIKS	G	98		84	100	268	46	40	69	52			757
	%	12.95%	0.00%	11.10%	13.21%	35.40%	6.08%	5.28%	9.11%	6.87%	0.00%		
WALC	Total	24	9	26	156	170	194	0	95	4	48		726
	%	3.31%	1.24%	3.58%	21.49%	23.42%	26.72%	0.00%	13.09%	0.55%	6.61%		
KRAN	2	18	7	4	116		23	39	65		24		296
	%	6.08%	2.36%	1.35%	39.19%	0.00%	7.77%	13.18%	21.96%	0.00%	8.11%		
MATH	3	23			39	12	18		4	12	14		122
	%	18.85%	0.00%	0.00%	31.97%	9.84%	14.75%	0.00%	3.28%	9.84%	11.48%		
LYNN	1	28			64		35		3	16			146
	%	19.18%	0.00%	0.00%	43.84%	0.00%	23.97%	0.00%	2.05%	10.96%	0.00%		
TERM	1			2	24		12	9	4		12		63
	%	0.00%	0.00%	3.17%	38.10%	0.00%	19.05%	14.29%	6.35%	0.00%	19.05%		
		CARREL	BENCH	2-TABLE	4-TABLE	6+ TABLE	LOUNGE	HIGH TOP	COMPUTER	4-GRP RM	6+ GRP RM		TOTAL
TOTAL SEATS		412.0	16.0	137.0	667.0	586.0	362.0	88.0	330.0	132.0	106.0		2,836
		14.53%	0.56%	4.83%	23.52%	20.66%	12.76%	3.10%	11.64%	4.65%	3.74%		
TOTAL "GOOD" SEATS		412.0	12.0	102.8	500.3	410.2	362.0	66.0	330.0	99.0	70.6		2,365
		17.47%	0.51%	4.34%	21.15%	17.35%	15.31%	2.79%	13.95%	4.19%	2.99%		

Current Enrollment and Current Library Seats:	% FTE	Seats
2021 Perkins&Will Seating Survey	11%	5,130 With 2,294 Wilmeth Classroom Seats
2021 Perkins&Will Seating Survey	7%	3,106 With two (2) group study groups per Wilmeth Classroom (10-seats each)
2021 Perkins&Will Seating Survey	6%	2,836 Without 2,294 Wilmeth Classroom Seats

Slide 72 of 95

Enrollment Projections

Assumptions:

- 2031 UG FTE = 38,000
- 2031 Grad FTE = 8,000
- 2031 Total = 46,000

YEARS OUT	PROF			TOTAL FTE	GROWTH RATE	3-yr Avg.	4-yr Avg.	5-yr Avg.
	UG: FTE	UG FTE	GRAD FTE					
Fall 2016	29,434.4	1,439.7	7,269.5	38,143.6				
Fall 2017	30,390.7	1,412.5	7,319.3	39,062.5	2.41%	2.24%	2.83%	3.84%
Fall 2018	31,957.4	1,433.8	7,467.0	40,858.1	4.60%			
Fall 2019	32,854.2	1,455.6	7,568.7	41,878.5	2.50%			
Fall 2020	33,959.1	1,476.0	7,197.7	42,632.8	1.80%			
Fall 2021	36,270.9	1,477.5	8,241.9	45,990.3	7.88%			
				2.24%	0.50%	0.0022%	0.00%	
Fall 2020				42,633	42,633	42,633	42,633	
Fall 2021				45,990	45,990	45,990	45,990	
1 Fall 2022				47,018	46,220	45,991	45,990	
2 Fall 2023				48,070	46,451	45,992	45,990	
3 Fall 2024				49,144	46,683	45,993	45,990	
4 Fall 2025				50,243	46,917	45,994	45,990	
5 Fall 2026				51,367	47,151	45,995	45,990	
6 Fall 2027				52,515	47,387	45,996	45,990	
7 Fall 2028				53,689	47,624	45,997	45,990	
8 Fall 2029				54,890	47,862	45,998	45,990	
9 Fall 2030				56,117	48,101	45,999	45,990	
10 Fall 2031				57,372	48,342	46,000	45,990	
11 Fall 2032				58,654	48,584	46,001	45,990	
12 Fall 2033				59,966	48,827	46,002	45,990	
13 Fall 2034				61,307	49,071	46,003	45,990	
14 Fall 2035				62,677	49,316	46,004	45,990	
15 Fall 2036				64,079	49,563	46,005	45,990	
16 Fall 2037				65,511	49,810	46,006	45,990	
17 Fall 2038				66,976	50,059	46,007	45,990	
18 Fall 2039				68,474	50,310	46,008	45,990	
19 Fall 2040				70,005	50,561	46,009	45,990	
20 Fall 2041				71,570	50,814	46,010	45,990	
21 Fall 2042				73,170	51,068	46,011	45,990	
22 Fall 2043				74,806	51,324	46,012	45,990	
23 Fall 2044				76,479	51,580	46,013	45,990	
24 Fall 2045				78,189	51,838	46,014	45,990	
25 Fall 2046				79,937	52,097	46,015	45,990	

Slide 73 of 95

Seating Projection: ACRL Method

Max Enrollment 2031 46,000

ASSOCIATION OF COLLEGE RESEARCH LIBRARIES METHOD (ACRL 1995)				
Target 2031 Seats:	% FTE	Seats	Delta w/o clrm	
Commuter Campus	10%	4,600	(1,764) @35sf/seat	(61,740) sf
Low Residential	15%	6,900	(4,064) @35sf/seat	(142,241) sf
PURDUE	17.5%	8,050	(5,214) @35sf/seat	(182,491) sf
High Residential	20%	9,200	(6,364) @35sf/seat	(222,741) sf

Slide 74 of 95

Seating Projection: A4LE Method

Max Enrollment 2031 46,000

ASSOCIATION OF COLLEGE RESEARCH LIBRARIES METHOD (ACRL 1995)					
Target 2031 Seats:	% FTE	Seats	Delta w/o cdrm		
Commuter Campus	10%	4,600	(1,764)	@35sf/seat	(61,740) sf
Low Residential	15%	6,900	(4,064)	@35sf/seat	(142,241) sf
PURDUE	17.5%	8,050	(5,214)	@35sf/seat	(182,491) sf
High Residential	20%	9,200	(6,364)	@35sf/seat	(222,741) sf

ASSOCIATION FOR LEARNING ENVIRONMENTS METHOD (A4LE 2006)			
User Categories:	%FTE	FTE (2031)	# of Seats
Undergraduate Students	12%	38,000	4,560
Graduate Students	30%	8,000	2,400
Faculty	5%	2,201	110
			7,070

Delta w/o cdrm
(4,234) @35sf/seat (148,192) sf

Slide 75 of 95

Seating Projection: Visitation Based Method

Max Enrollment 2031 46,000

VISITATION BASED BENCHMARKING METHOD (NEW)						
Institution	Student FTE	Library Seats	% of students	Gate Counts	Visit/ Seat	Visit/ Student
Ohio State University	61,391	4,333	7.1%	4,103,455	947	67
North Carolina State University	34,767	5,027	14.5%	2,464,590	490	71
Iowa State University	33,391	3,330	10.0%	1,916,666	576	57
University of NC, Chapel Hill	29,877	5,705	19.1%	2,667,100	468	89
Western Michigan State University	21,470	2,551	11.9%	597,958	234	28
Georgia Tech University	19,432	2,360	12.1%	318,614	135	16
Miami University	17,697	1,640	9.3%	382,474	233	27
Average	31,146	3,564	12.0%	1,778,694	440	50
Purdue Library (2018-19)	11,876	3,000	6.0%	1,473,867	520	33
Purdue Library (2031)	46,000	5,274	11.4%	2,301,712	440	50
Delta w/o cdrm					(2,350) @35sf/seat	(81,683) sf

VISITATION BASED BENCHMARKING METHOD (NEW)						
Institution	Student FTE	Library Seats	% of students	Gate Counts	Visit/ Seat	Visit/ Student
Ohio State University	61,391	4,333	7.1%	4,103,455	947	67
North Carolina State University	34,767	5,027	14.5%	2,464,590	490	71
Iowa State University	33,391	3,330	10.0%	1,916,666	576	57
University of NC, Chapel Hill	29,877	5,705	19.1%	2,667,100	468	89
Average	39,857	4,509	12.6%	2,787,953	620	71
Purdue Library (2018-19)	12,653	3,000	6.7%	1,473,867	520	33
Purdue Library (2031)	46,000	5,274	11.5%	3,270,603	620	71
Delta w/o cdrm					(2,438) @35sf/seat	(85,343) sf
Average					(2,414) @35sf/seat	(84,498) sf

Slide 76 of 95

Study Spaces Across Campus—Space Code 410

610 Study Spaces
238,177 ASF
6,805 Seats at 35sf/seat

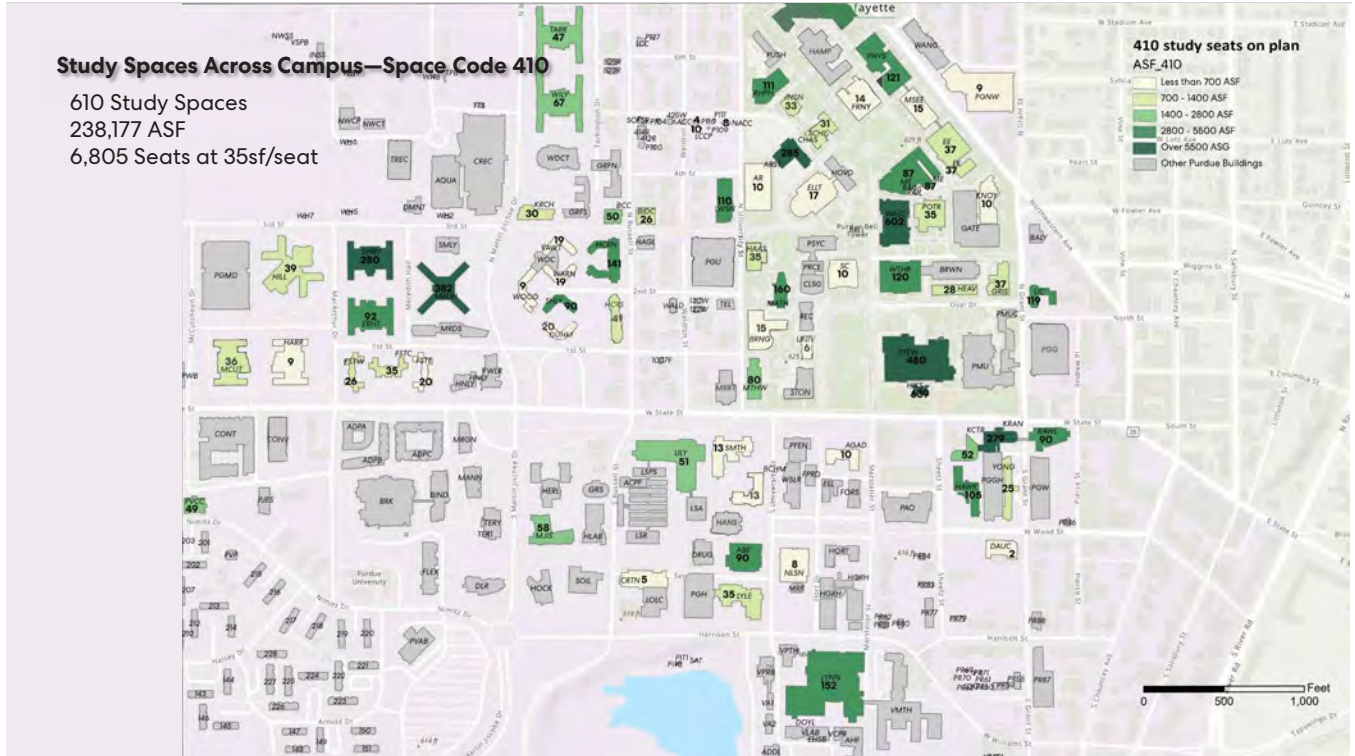

Slide 77 of 95

Seating Projection: Visitation Based Method

Max Enrollment 2031

46,000

VISITATION BASED BENCHMARKING METHOD (NEW)						
Institution	Student FTE	Library Seats	% of students	Gate Counts	Visit/Seat	Visit/Student
Ohio State University	61,391	4,333	7.1%	4,103,455	947	67
North Carolina State University	34,767	5,027	14.5%	2,464,590	490	71
Iowa State University	33,391	3,330	10.0%	1,916,666	576	57
University of NC, Chapel Hill	29,877	5,705	19.1%	2,667,100	468	89
Western Michigan State University	21,470	2,551	11.9%	597,958	274	28
Georgia Tech University	19,432	2,360	12.1%	318,614	135	16
Miami University	17,697	1,640	9.3%	382,474	213	22
Average	31,146	3,564	12.0%	1,738,694	440	50
Purdue Library (2031) (2031)	46,000	5,274	11.4%	2,301,712	440	50
Delta w/o chrm						
(2,390) @35sf/seat (83,633) sf						

VISITATION BASED BENCHMARKING METHOD (NEW)						
Institution	Student FTE	Library Seats	% of students	Gate Counts	Visit/Seat	Visit/Student
Ohio State University	61,391	4,333	7.1%	4,103,455	947	67
North Carolina State University	34,767	5,027	14.5%	2,464,590	490	71
Iowa State University	33,391	3,330	10.0%	1,916,666	576	57
University of NC, Chapel Hill	29,877	5,705	19.1%	2,667,100	468	89
Average	39,857	4,599	12.6%	2,787,953	620	71
Purdue Library (Current)	46,000	5,274	11.5%	1,473,867	520	50
Purdue Library (2031)	46,000	5,274	11.4%	2,301,712	440	50
Delta w/o chrm						
(2,410) @35sf/seat (84,345) sf						
Average						
(2,414) @35sf/seat (84,490) sf						

VISITATION BASED BENCHMARKING METHOD (NEW)						
Method	Exist. Seats	Seat Add	SF Add	Non-Library Study Seats	Total Seats	% FTE
ACRL	2,836	5,214	182,491			
A4LE	2,836	4,234	148,192			
Visitation Benchmark	2,836	2,414	84,498	1,963	3,213	20.0%

Slide 78 of 95

Area Allocations

LIBRARY	BUILDING	LEVEL	COLLECTIONS	SEATING	STAFF	CLASSROOM	SPEC. PROG.	SUBTOTAL	CIRC./HFPA	TOTAL
Humanities, Social Sciences, and Education (HSE)	STEW	1	9,430	4,380	7,430	2,765	1,650	25,685	7,690	33,535
		2	16,925	7,045	11,165			31,035	6,495	37,530
		3	12,145	2,300	7,130	420		22,000	11,245	21,730
		4	0	3,050	0	0		3,050	0	1,050
		Total	38,495	12,725	25,725	3,695	1,850	92,475	25,430	107,905
%		42%	18%	31%	4%	2%	100%	24%	100%	
Undergraduate Library	HKS	B						0	1,730	1,130
		G	510	17,260	2,960	4,115		24,845	8,175	33,020
		1							1,513	1,513
Total		510	17,260	2,960	4,115	0	24,845	10,820	35,665	
%		2%	69%	12%	17%	0%	100%	30%	100%	
Library of Engineering Sciences (LOES)	WALC	B		7,750				7,750		3,750
		1		3,765	65			3,860		3,850
		2	1,358	10,535	3,500	470		15,460	1,375	17,735
		8		2,635	6,645		1,000	11,080	35	11,115
		Total	1,985	19,795	10,130	470	1,900	34,160	1,810	35,470
%		8%	58%	30%	1%	6%	100%	4%	100%	
Parish Library	KRAN	2	755	7,720	1,020	1,620	255	11,370	2,750	14,120
		%	7%	88%	9%	14%	2% #	100%	13%	100%
Mathematical Sciences Library	MATH	3	1,415	3,410	1,085			5,870	2,050	7,920
		%	28%	58%	18%	0%	0%	100%	26%	100%
Veterinary Medicine Library	LYNH	B						0		0
		1	1,580	3,850	1,705			7,135	1,610	8,745
		Total	1,580	3,850	1,705	0	0	7,135	1,610	9,785
%		22%	54%	24%	0%	0%	100%	13%	100%	
Aviation and Transportation Technology Library	TERM	3	115	735	215	380		1,445	850	2,295
		%	8%	51%	15%	26%	0%	100%	87%	100%
PURDUE LIBRARIES										
TOTAL (w/o Repository or AVSC)			44,820	69,445	42,600	10,270	4,905	167,840	44,820	212,160
PERCENTAGE			26.8%	39.1%	25.6%	6.1%	2.4%	100.0%	21.1%	100.0%
Additional Repository										
	HKS	B			610			34,310		34,310
	LYNH	B			425			5,490		5,490
	RAWL	B						3,705		3,705
	Total				1,035			47,505		47,505

Slide 79 of 95

Area Allocations

	COLLECTIONS	SEATING	STAFF	CLASSROOM	SPEC. PROG.	SUBTOTAL
AVERAGE	25%	50%	15%	5%	5%	100%
PURDUE	26.8%	39.1%	25.6%	6.1%	2.4%	100%
DELTA	-1.8%	10.9%	-10.6%	-1.1%	2.6%	

Slide 80 of 95

Area Allocations

	COLLECTIONS	SEATING	STAFF	CLASSROOM	SPEC. PROG.	SUBTOTAL
AVERAGE	25%	50%	15%	5%	5%	100%
PURDUE	26.8%	39.1%	25.6%	6.1%	2.4%	100%
DELTA	-1.8%	10.9%	-10.6%	-1.1%	2.6%	

WITH AREA ADJUSTMENTS	COLLECTIONS	SEATING	STAFF	CLASSROOM	SPEC. PROG.	SUBTOTAL
EXISTING PURDUE LIBRARY BY GENERAL USE ZONE	44,820	65,445	42,800	10,270	4,005	167,340
IMPROVED EFFICIENCIES		15,000				
ADDITIONAL AREAS		55,000		5,000	9,498	84,498
SUBTOTAL	44,820	135,445	42,800	15,270	13,503	251,838
PURDUE	17.8%	53.8%	17.0%	6.1%	5.4%	

Slide 81 of 95



Slide 82 of 95

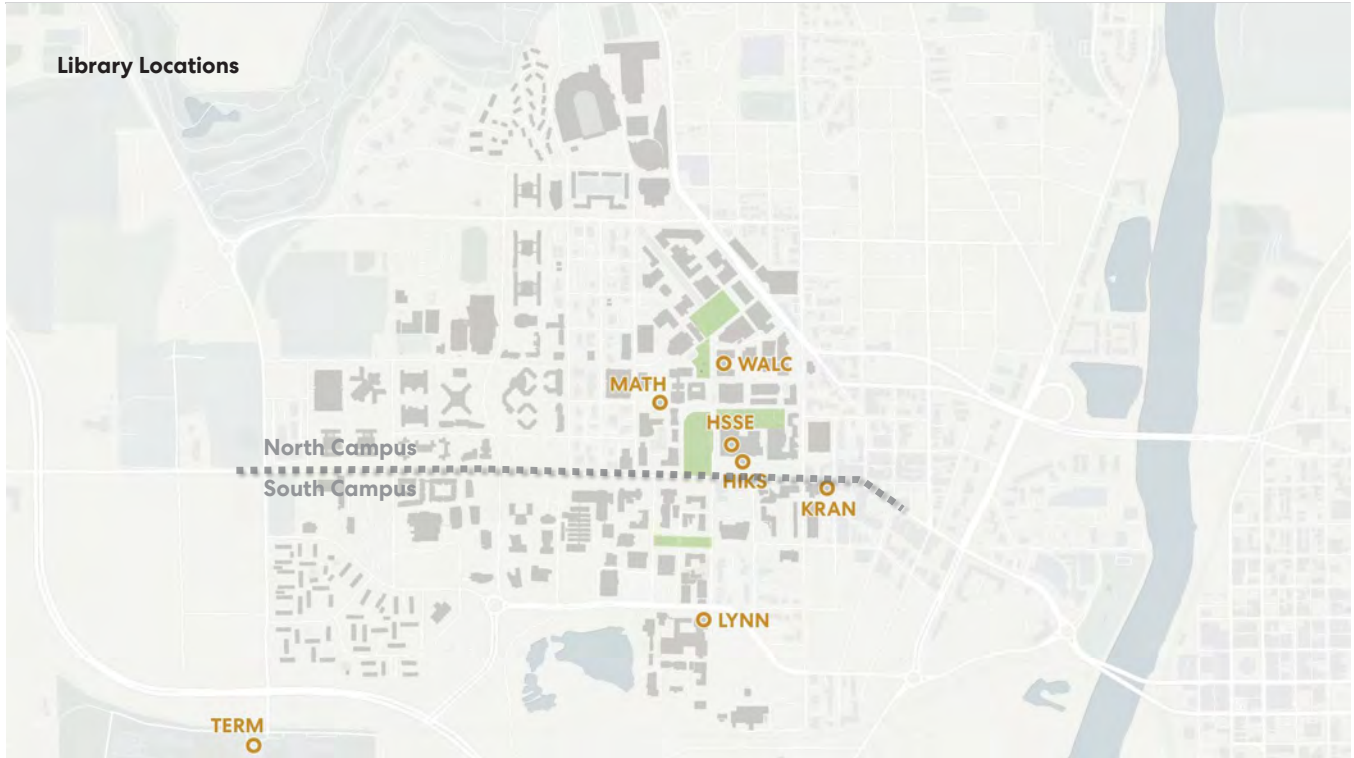

Slide 83 of 95

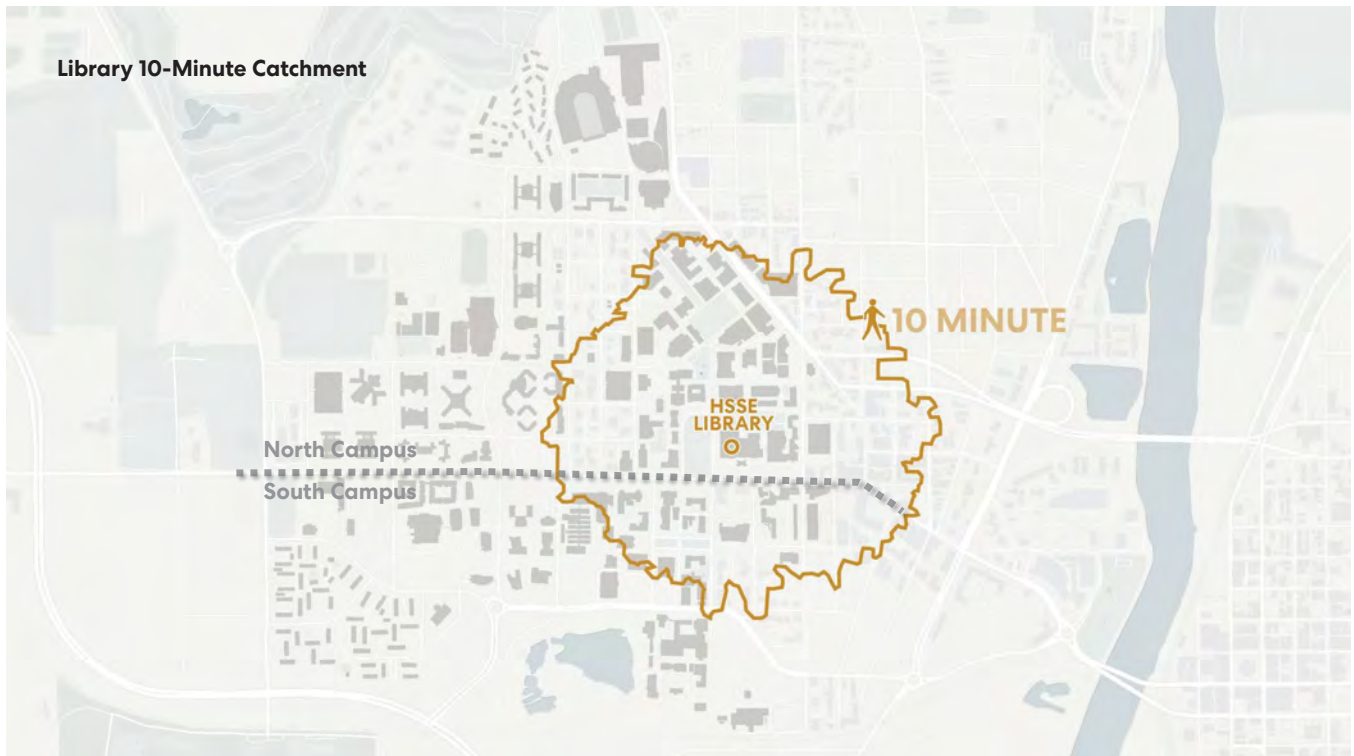

Slide 84 of 95

Library System: Existing

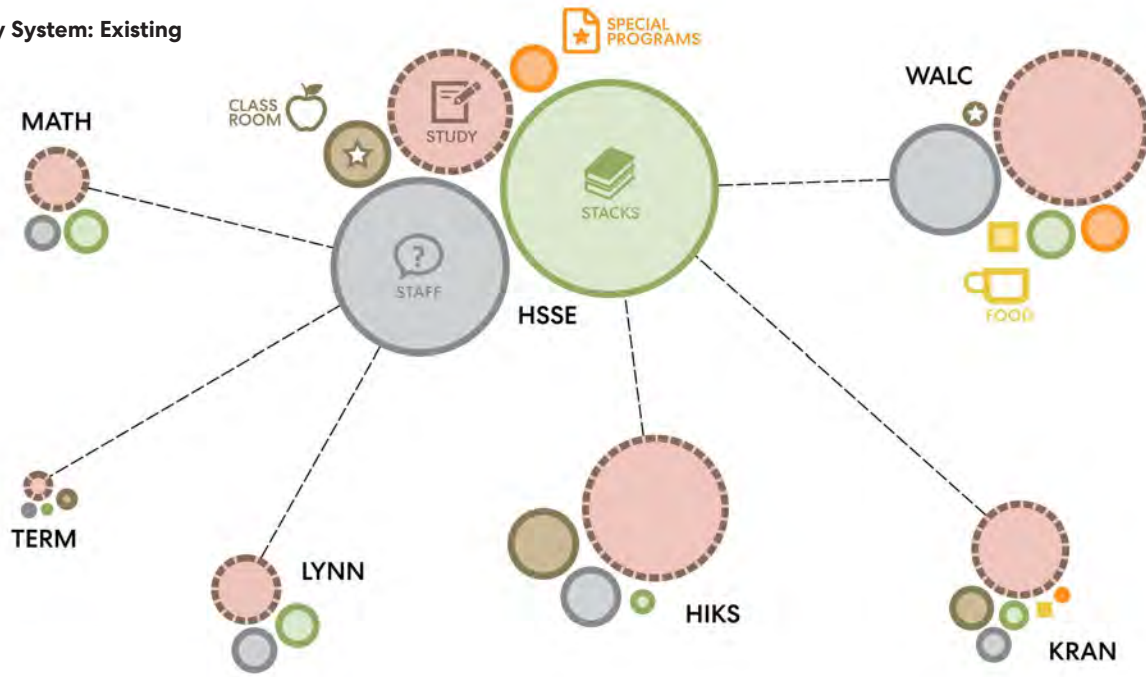

Slide 85 of 95

Library System: Enhanced Central Hub

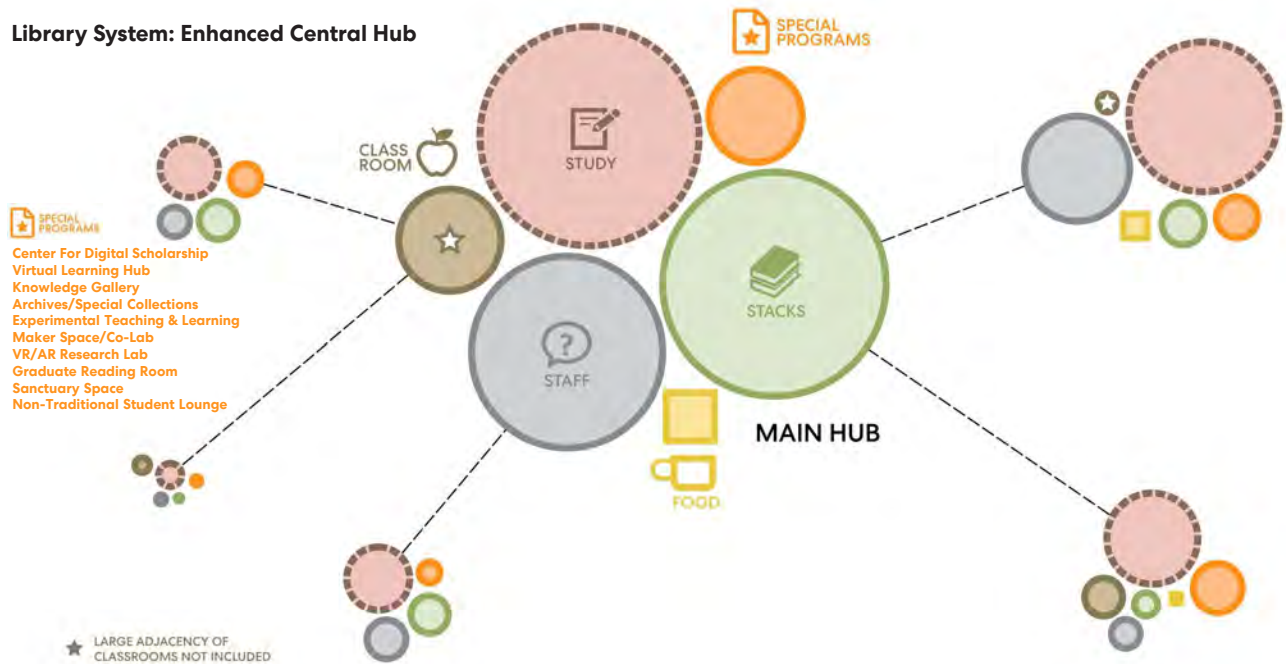

Slide 86 of 95

**Library System: Dual Hub
With Distributed Special Programs**

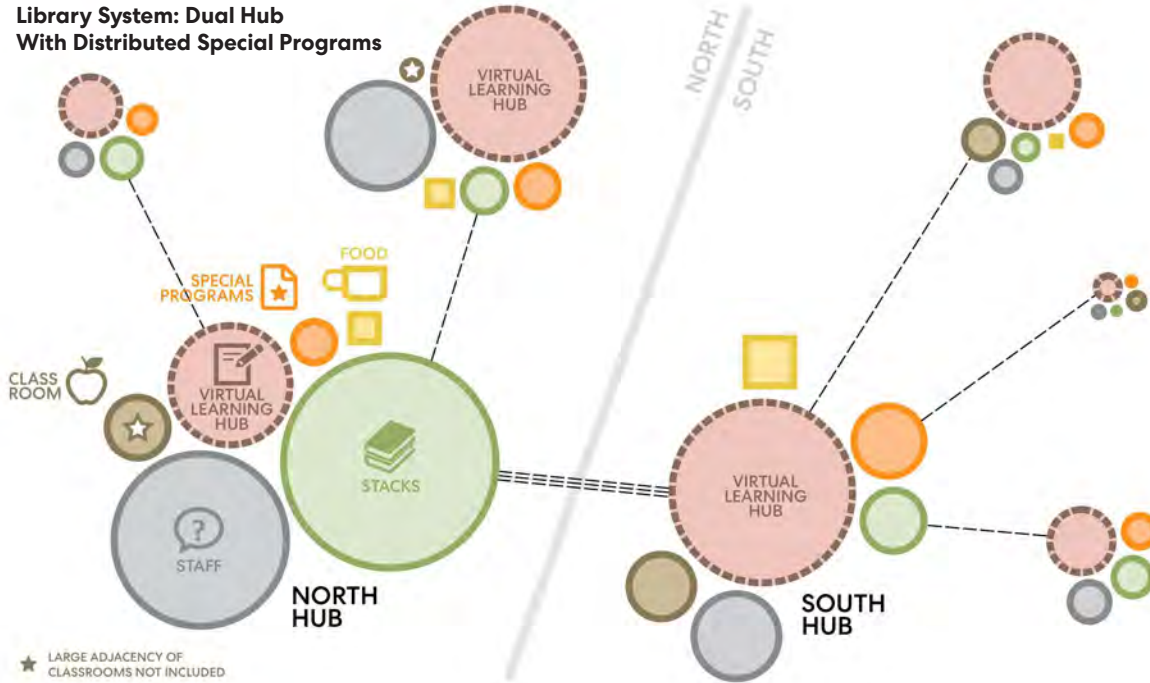

Slide 87 of 95

**Library System: Dual Hub With
Centralized Special Programs**

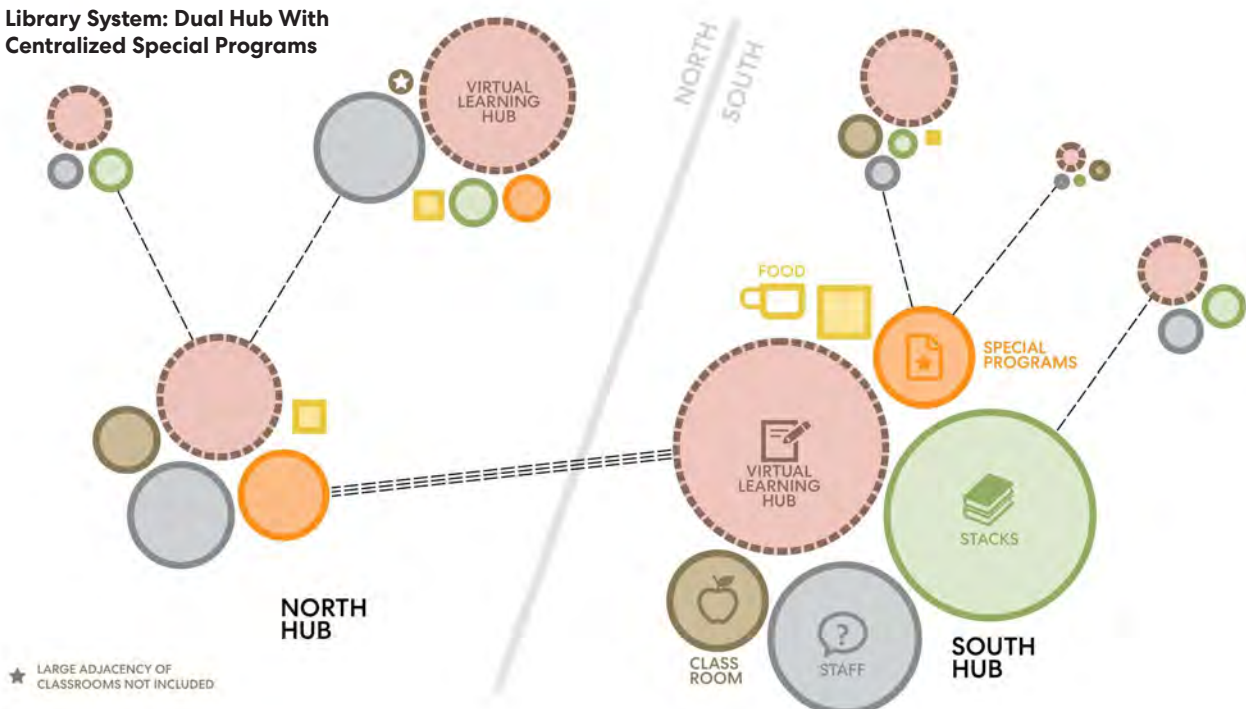

Slide 88 of 95

EXISTING LIBRARY BUILDING CONDITIONS SUMMARY

Slide 89 of 95

Library Existing Building Assessments

These libraries are a 'tenant' in an academic building, thus have less agency over the state of existing conditions and future repairs.

WALC

ALL IN GOOD CONDITION

STEW - \$\$

- STRUCTURE
- ARCHITECTURE
- MECHANICAL
- ELECTRICAL
- LIFE SAFETY

Aging AHU's & ductwork may require full replacement to VAV's.
 Major electrical repairs
 Major sprinkler system upgrades, especially if occupancy changes
 Poor elevator operation
 Significant accessibility challenges

HEAVY: A full renovation of the space could encompass all of these upgrades simultaneously and solve major accessibility challenges.
LIGHT: At the very least, significant disturbance to the existing space would be required due to mechanical ductwork replacement. Accessibility challenges would remain.

HIKS - \$\$\$

- STRUCTURE
- ARCHITECTURE
- MECHANICAL
- ELECTRICAL
- LIFE SAFETY

Major waterproofing repairs required at basement roof
 Full replacement of 40-yr-old AHU's & ductwork
 Significant electrical upgrades requires
 Space use and flexibility is inherently limited

HEAVY: A full renovation of the space would require all of these upgrades. Due to long-term maintenance concerns, demolition and replacement is a viable option.
LIGHT: At the very least, mechanical systems need to be upgraded and leaks mitigated (soil removal and waterproofing replacement)

TERM

- STRUCTURE
- ARCHITECTURE
- MECHANICAL
- ELECTRICAL
- LIFE SAFETY

MATH

- STRUCTURE
- ARCHITECTURE
- MECHANICAL
- ELECTRICAL
- LIFE SAFETY

LYNN

- STRUCTURE
- ARCHITECTURE
- MECHANICAL
- ELECTRICAL
- LIFE SAFETY

KRAN

- STRUCTURE
- ARCHITECTURE
- MECHANICAL
- ELECTRICAL
- LIFE SAFETY

Slide 90 of 95

NEXT STEPS

Slide 91 of 95

Schedule

January	February	March	April	May	June	July	August	Sept.
<ul style="list-style-type: none"> Workshop #3 • Virtual • Working Committee 	<ul style="list-style-type: none"> Workshop #4 • In-person • Core Group • Precedent Tours #1 (Chicago) 	<ul style="list-style-type: none"> Workshop #5 • In-person • Core Group • Precedent Tours #2 (NC) 	<ul style="list-style-type: none"> Workshop #6 • Virtual • Working Committee 	<ul style="list-style-type: none"> Workshop #7 • In-person • Core Group • Student Engagement at WALC with rolling boards 	<ul style="list-style-type: none"> Workshop #8 • Virtual 	<ul style="list-style-type: none"> Workshop #9 • In-person 	<ul style="list-style-type: none"> Workshop #10 • Virtual • Draft Report Issued • Comments Returned 	<ul style="list-style-type: none"> Workshop #11 • Virtual • Issue Draft Deliverable • Issue Draft Pitch Kit • Final Pitch Kit & Deliverable issued in August

92

Slide 92 of 95



Slide 93 of 95

Workshop #4 Agenda

Monday, 1/24 - evening, arrive in Chicago

Tuesday, 1/25

Tours:

University of Chicago
21C Hotel
Virgin Hotel
Corporate HQ or Museum

Wednesday, 1/26

Tours:

Shirley Ryan Agility Lab
Northwestern University RWAC
Northwestern University "Garage"

Workshop #4

Recap of Precedent Tours

Summary:

Student Findings
Visioning and Brand Findings
Revision Vision Statement
Space Utilization Preliminary Insights
Technology Trends Presentation - NV5



Purdue Library Core Group Culture Activity Homework Example



94

Slide 94 of 95



From ASG Presentation

Slide 95 of 95

Workshop 4: February 22, 2022

Meeting Details

Meeting Date:	2.22.2022	Project Name:	Purdue University Libraries Master Plan
Meeting Time:	2:00 PM	Project Number:	021661.000
Meeting Location:	PW Chicago Studio and Via Teams	Attendees:	Jessica Figenholtz, Derek Jones, Stephen Lenz, Joe Bocchiaro, Gill, Amanda S, Katy, Robin, Dean, Mark, Rebecca, Beth.

Discussion

ITEM NO.	DESCRIPTION	RESPONSIBILITY
001	Workshop #4 <ol style="list-style-type: none"> 1. Program Priorities: Knowledge gallery; Virtual learning hub; Center for digital scholarship. 2. Team 1: Keep north as workhorse, south as a destination; More than 150 unites in north hub; If students are north, are going to need support and max out capacity. 3. Team 2: Want LGBTQ more central to campus; Want virtual learning hubs in both spaces, split into two; Keep A/SC with knowledge gallery without impacting archives. 4. Team 3: Maker space and digital scholarship could be built in WALC; Want new A/SC room for storage, knowledge gallery, study spaces. 5. Technology: AV is everywhere; Know where tolerance is for change; what is data input/throughput; Lighting for cameras is key; 6 C's. 6. Gaming is growing; Esports, sandbox spaces; pods are good examples of touchdown pods; Metaverse, crave community as humans. 7. Virtual reality research, studio where we can create that environment. 	Perkins + Will

Please note: The foregoing constitutes our understanding of matters discussed and conclusions reached. Other participants are requested to review these items and advise the originator in writing of any errors or omissions.

PRESENTATION SLIDES



Purdue University Library Master Plan Core Group Workshop#4

2/22/2022

Perkins&Will

Slide 1 of 64

Agenda

Introductions & Overview

Summary of Workshop #3

- Brand Workshop Summary
- Audience Hierarchy
- Priority Programs

Other Updates

- Summarize Student Intercepts
- Draft Project Vision
- Occuspace Status and Preliminary Findings

Program Allocation

- Geographic Distribution of Library Services
- Space Program Mapping – Virtual Activity

Break

Technology Workshop

Wrap Up & Next Steps



→ Photo from Workshop #2

Slide 2 of 64

Project Status Updates

Slide 3 of 64

Master Plan Process

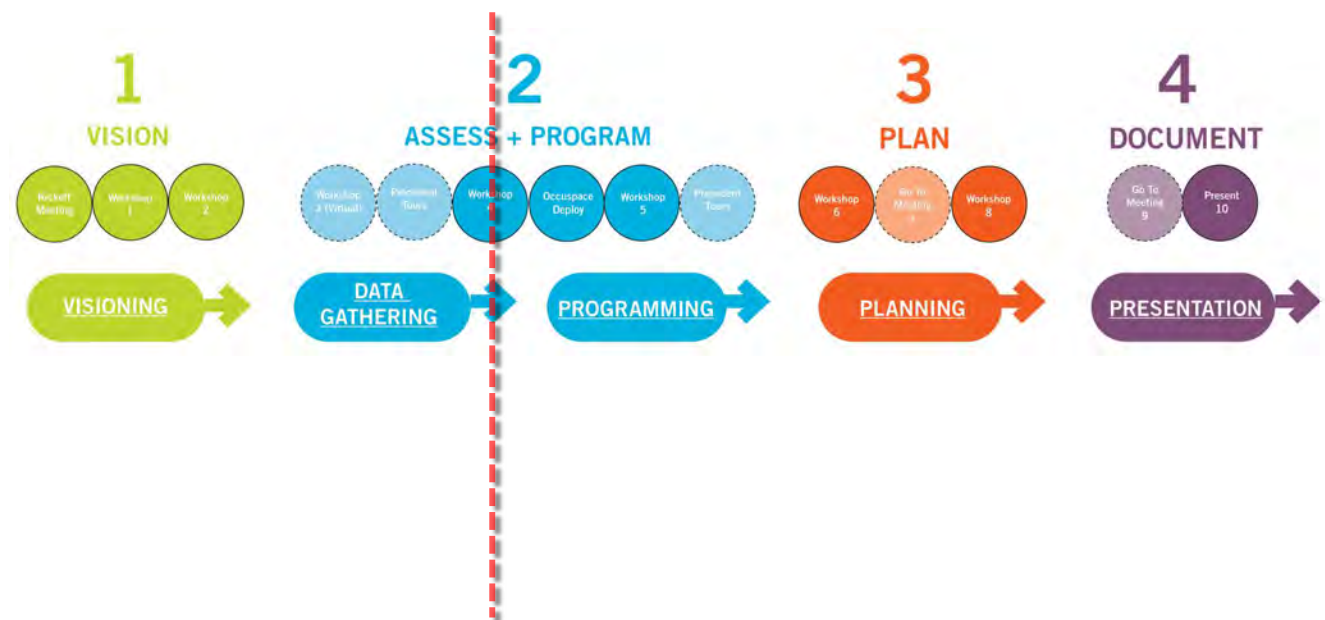

Slide 4 of 64

Engagement Summary

Slide 5 of 64



Visual Listening



Current & Future Culture



Student Visioning



23+ Focus Group Discussions

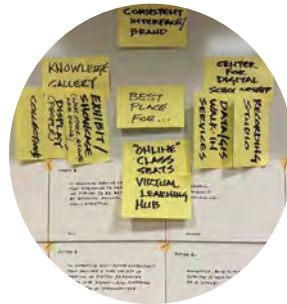

Program Prioritization



Brand Aspiration

Slide 6 of 64

6

Visioning Workshop#1 Summary

Slide 7 of 64

Purdue Library Culture: Past & Future

Past Culture

Welcoming
Siloed
Alone
Hidden
Temporarily Connected
Tenuous Patchwork
Reactive
Juggling
Tool User

Future Culture

Inclusive Co-Creation
Interconnected
Together
Campus Gateway
Permanently Bonded
Streamlined Interoperability
Proactive
Anticipate
Tool Maker

Slide 8 of 64

Visual Listening Recap: Common Themes

Formal	Casual
Daylight	Open & Airy
Interconnected	“Stairitorium”
Collaborative	Choice
Natural Materials	Outdoor Connection
Presence of Books	More Than Books

Slide 9 of 64

Visioning Workshop#2 Summary

Slide 10 of 64

Audiences

Slide 11 of 64

Audience Types – Purdue University

Our Brand is built around five (5) key stakeholder groups that shape the experience we create.

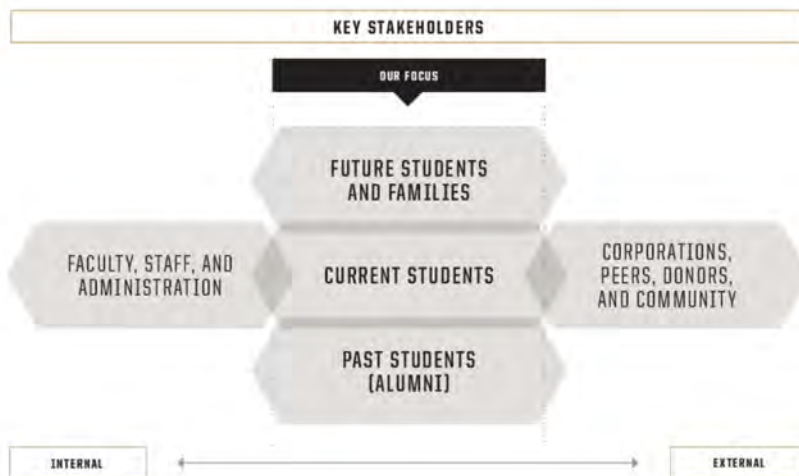

Slide 12 of 64

Audience Types

All Students	Visitors & Visiting Scholars
All Faculty	Prospective Students
Staff	Academic Community
Public Community Members	Researchers
Alumni	Student Families
Donors	EDI BIPOC LGBTQ
Retirees	Creative Thinkers
Global “Citizens” & Students	Needs-Based Users
On-Line Participants	Users of Study Spaces
Event Attendees	All Abilities, Ages, Cultures, Languages

Slide 13 of 64

Current & Future Brand

Slide 14 of 64

Brand Recap

Welcoming service organization.
Equitable access to information & resources.
Teach crucial information skills.
Furthering the field of Information Science through research.
Distributed “hodge-podge” of resources & services.
We have study spaces; WE ARE MORE THAN BOOKS.
Striving to be better understood by all.
Nice. Helpful. Friendly. Welcoming. Willing and Ready to Assist.
Open to new ideas.
Serve the information needs of the Purdue community.

Today

Future

An Information Service Hub for Purdue...so much more than books!
Cohesive. Complementary. Inclusive.
Discover. Create. Grow. Innovate. Let us inspire you.
Advancing leadership and the profession through critical research.
Portfolio of resources, experiences and experimentation for all.
Dynamic multi-space environment with great resources.
Responsive services and staff at the academic forefront.
Expert level instruction and personalized guidance.

Connected within our organization, the university, the community,
and the world.

Slide 15 of 64

Story-Telling

Slide 16 of 64

Stories

Our History | Our Archives | Our Collections

A Place for Knowledge Creation

Authentic Source of Information

Patents, Firsts, Innovations at Purdue

Your Experience Begins at Purdue Libraries

Research & Explore

Study, Learn, Collaborate, Innovate, Celebrate

Physical Places & Spaces

Information Literacy

Library Locations & Specializations

Our Services, Resources & Tools...More than Books!

Personal-Touch Assistance...Let Us Help You!

At Purdue, it's Cool to be Smart

The Digital Experience

We are ONE Library System

Our Expanded Network

Our Rich Database

Vital Partnerships

Slide 17 of 64

Prioritization Tools

Slide 18 of 64

Brand Drivers Diagram

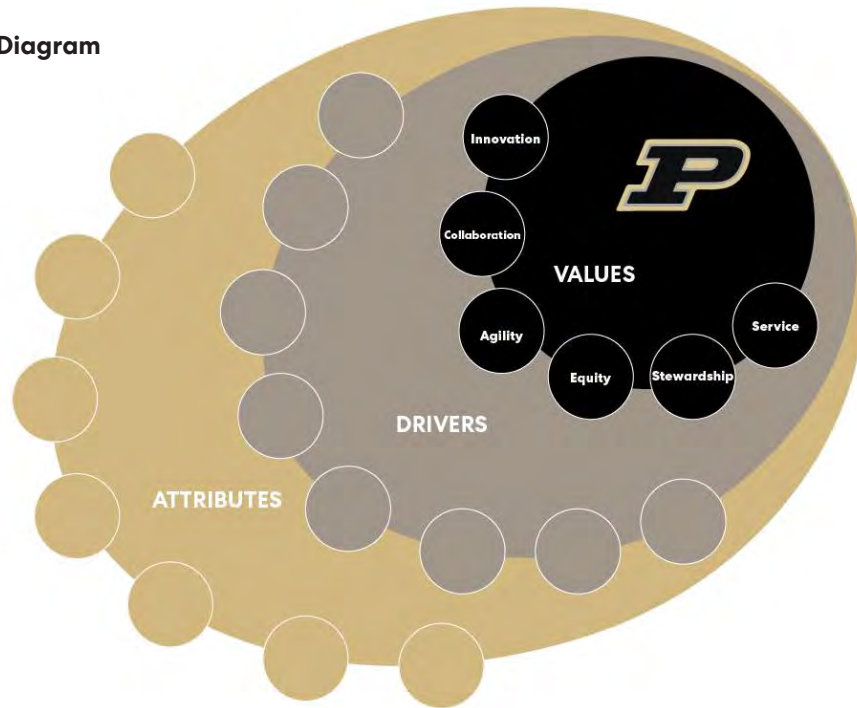

Slide 19 of 64

Area Discrepancies

		Purdue	PW Measure	Variance
Vet Med	LYNN	17913	18,275	2.0%
Rawls Hall	RAWL	3617	3,705	2.4%
Hicks Undergrad	HIKS	71607	69,975	-2.3%
Bus/Mgt	KRAN	14127	14,120	0.0%
Mathematics	MATH	7774	7,920	1.9%
HSSE	STEW	127796	125,505	-1.8%
Aviation	TERM	2196	2,295	4.5%
Wilmeth	WALC	33954	35,470	4.5%
		278,984 sf	277,265 sf	-0.6%

Perkins&Will

Slide 20 of 64

Priority Programs

Slide 21 of 64

Priority Programs

THE BEST PLACE FOR . . .

KNOWLEDGE GALLERY

Showcase what others are doing
Exhibit new scholarship
SC/A display
New & noteworthy collections

VIRTUAL LEARNING HUB

Individual seating for online learning
Group seating for online learning
Tools & resources for virtual learning

CENTER FOR DIGITAL SCHOLARSHIP

Digital Humanities/Scholarship
E-Archives / E-Pub
Digitization
One Button/Lightboard/Recording
Data/GIS Walk-In Services

Slide 22 of 64

Priority Programs

THE BEST PLACE FOR . . .

KNOWLEDGE GALLERY

Showcase what others are doing
 Exhibit new scholarship
 SC/A display
 New & noteworthy collections

VIRTUAL LEARNING HUB

Individual seating for online learning
 Group seating for online learning
 Tools & resources for virtual learning

CENTER FOR DIGITAL SCHOLARSHIP

Digital Humanities/Scholarship
 E-Archives / E-Pub
 Digitization
 One Button/Lightboard/Recording
 Data/GIS Walk-In Services

COLLECTION BASED PROGRAMS

SC/A ENGAGEMENT

SANCTUARY SPACE

EXPERIMENTAL TEACHING & LEARNING CTR

ROBUST MAKERSPACE

AR/VR RESEARCH

OUTDOOR AREA

NON-TRADITIONAL STUDENT LOUNGE

CAFÉ/FOOD SERVICE

STUDENT REST/NAP ROOM

STAFF/FACULTY LOUNGE

GRADUATE STUDY ROOM

INTERACTIVE LEARNING ZONE

MORE EMBEDDED COLLAB. CLASSROOMS

QUIET STUDY ZONE

MORE STUDY ROOMS

Slide 23 of 64

Project Vision

Slide 24 of 64

PURDUE UNIVERSITY BRAND

Purdue University is about the **persistent pursuit of innovation** where people bring their best and learn to build a better world together.

Or more simply:

Persistent Innovation.
Together.

Slide 25 of 64

DRAFT PROJECT VISION STATEMENT

The future Purdue Libraries will be the bridge between individual scholars and the academic community, the campus and the world. It will connect disciplines and integrate resources across the university so all can engage in the richness of the Purdue experience. The Libraries will be a consistently recognized partner for experimentation, collaboration, and digital learning. It will be a pathway between knowledge acquisition and its application in the service of society.

Slide 26 of 64

DRAFT PROJECT VISION STATEMENT

SERVICE DRIVERS

1. Welcoming to all
2. THE HUB for knowledge and scholarship sharing
3. THE integrated Center for Digital Scholarship
4. Host spaces for virtual and experimental learning
5. Seamlessly part of the “total” Purdue student experience
6. Resource-rich place to connect and collaborate
7. Promote trans-disciplinary research and learning
8. Unified alignment of purpose
9. Be more visible

SPATIAL ATTRIBUTES

1. Visible, intuitive, accessible, inclusive: validate lived experiences
2. Showcase creation, scholarship, institutional legacy, and special collections
3. Make technology and resources seamlessly present
4. Integrate virtual learning seats and experimental teaching lab
5. Integrate brand across physical and digital spaces
6. Blur boundaries between formal learning and social learning
7. Support learning across academic and co-curricular spaces
8. Co-locate staff with serendipitous collaboration spaces
9. Consistent brand expression and physical transparency

Slide 27 of 64

Other Updates

Slide 28 of 64

Student Intercept Interviews

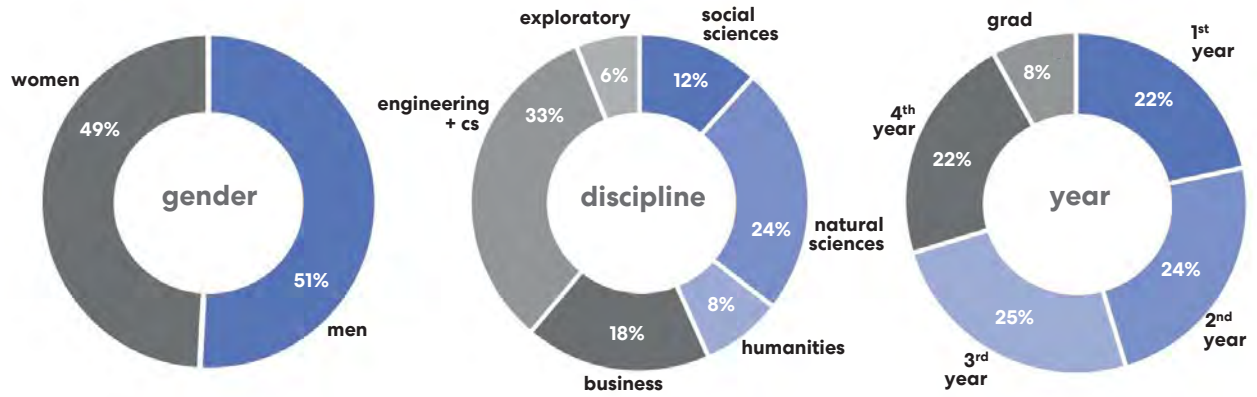

Slide 29 of 64

Student Intercept Interviews

Utilization

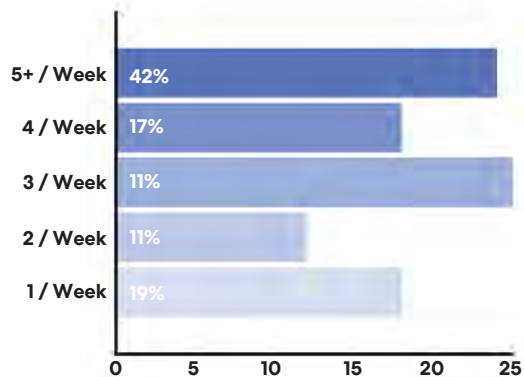

Primary Use Drivers

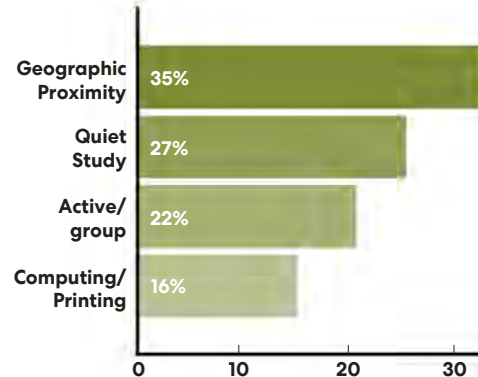

Slide 30 of 64

Student Intercept Interviews

Browse Stacks

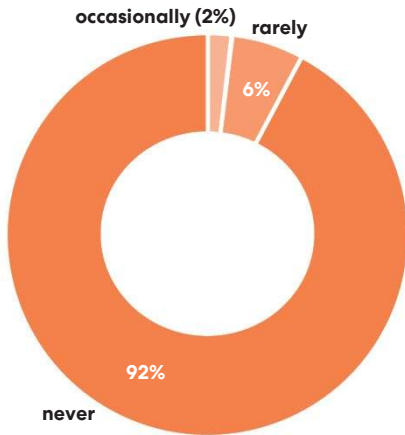

Change

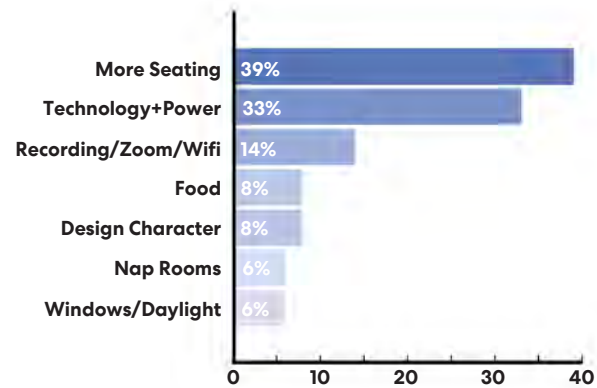

Slide 31 of 64

Student Intercept Interviews

Use Other Libraries

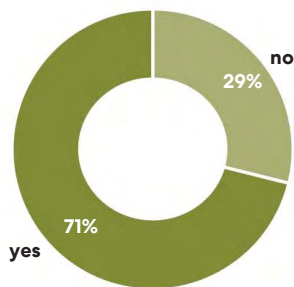

Primary Library

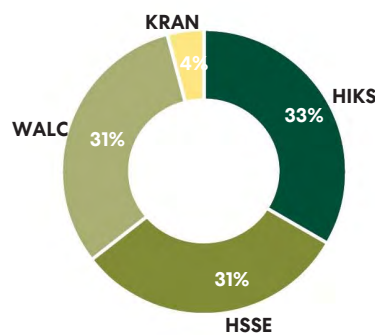

Secondary Library

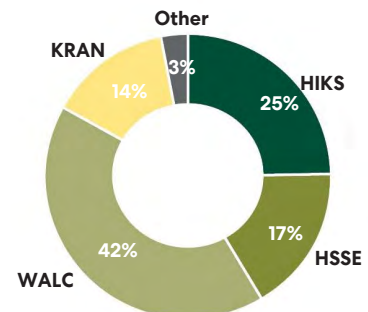

Slide 32 of 64



Slide 33 of 64

Student Workshop: Preferred Experience

OFFERS THIS EXPERIENCE	O		
OFFERS IT A LITTLE	X/O		
DOES NOT OFFER EXPERIENCE	X		
<p>C X/O</p>	<p>CONCENTRATION PEACE PRIVACY FOCUS DIFFERENTIATED</p>	<p>H X/O</p>	<p>COZY INDIVIDUALIZED SERENE</p>
<p>I X/O</p>	<p>SUPPORT PROGRESS RESOURCE HELPFUL</p>	<p>J X/O</p>	<p>TEAMWORK LIGHTING FUN</p>
<p>A X/O</p>	<p>COLLABORATION TEAM WORK PASSION WARMTH</p>	<p>F X/O</p>	<p>SERENITY VISIBILITY EXPLORATION GROWTH</p>

Slide 34 of 64

Student Workshop: KEEP | TOSS | CREATE

KEEP:
SOME BOOKS
SPACES WITH "VOLUME"

TOSS:
POOR INTERIOR FINISHES
HARD, STODGY CHAIRS
IMPERSONAL LAYOUT
LIBRARY=ALWAYS QUIET
FORMALITY
FACED WITH LIBRARIAN AT ENTRY
UNIVERSITY DINING IS TOO FAR

CREATE:
CURATED BOOKS
NATURAL LIGHT
CLEAR & OPEN WAYFINDING
CONFERENCE STYLE STUDY
TIERED SEATING
PRIVATE & ERGONOMIC
IDEA SPACE
WRITABLE SURFACES
MOVEABLE WHITEBOARDS
ADJUSTABLE FURNITURE
FURNITURE THAT MAKES YOU MOVE
COWORKING
ADEQUATE POWER
INTERDISCIPLINARY COLLABORATION

Slide 35 of 64

Sensor Technology

Spaces measured (24 zones):

- HSSE Level 1, 2, 3
- HIKS Level G
- WALC Level B, 1, 2, 3
- MATH Level 3
- KRAN Level 2
- LYNN Level 1
- TERM Level 1



Feb 06-13
first full week
of collection



3,055 data points
8:00-23:00 daily by
zone & building



128 collections
16 times a day for 8 days

Installation & calibration between Jan 24 – 31. Sensors not fully online between Feb 02-05.

Slide 36 of 64

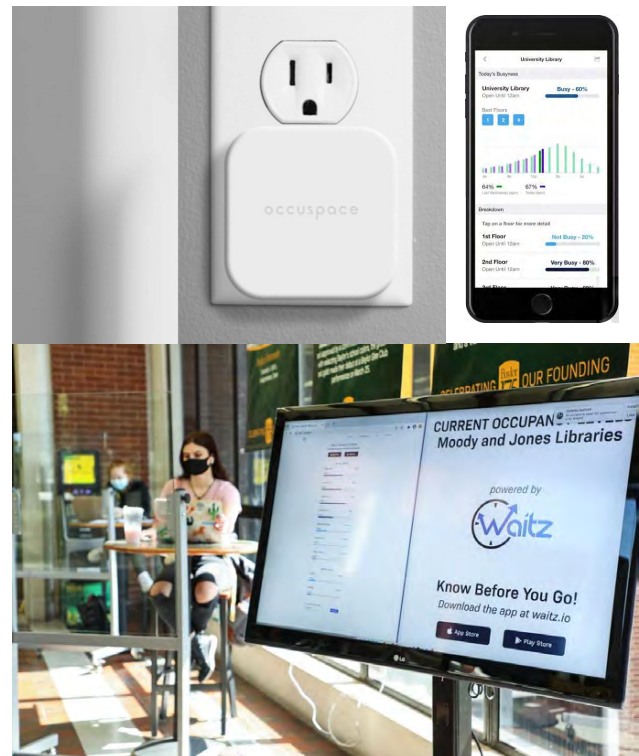

Occuspace Calibration Process

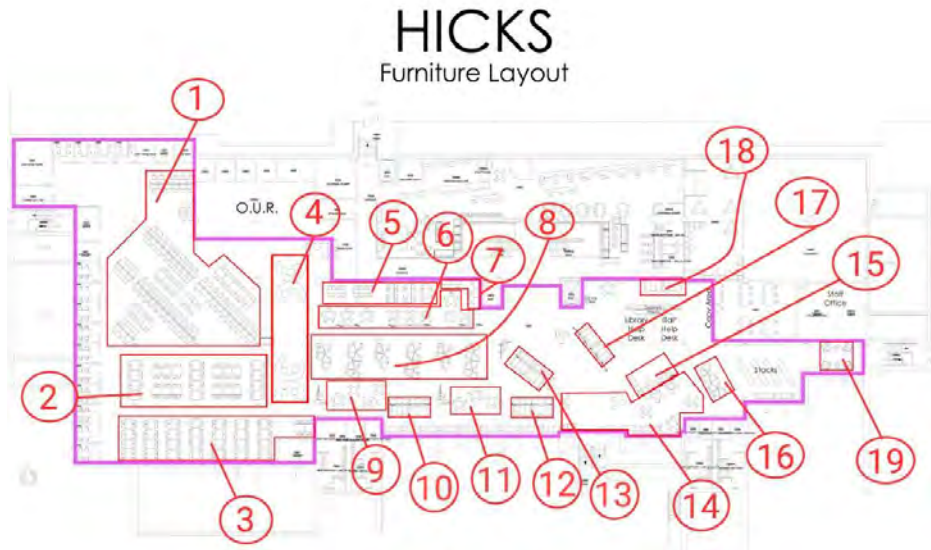

Slide 37 of 64

Data Received – usage over time

15-min increments

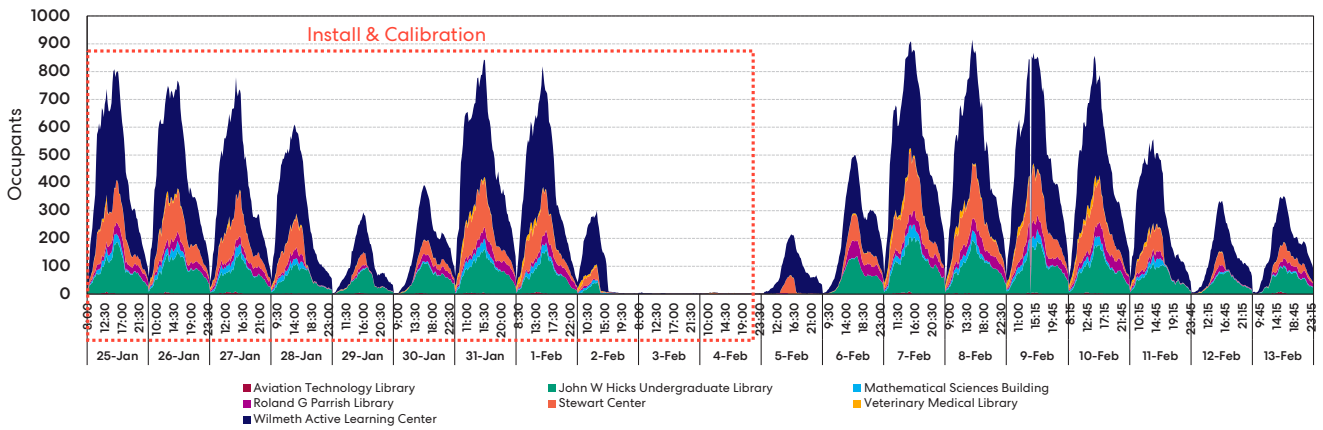

Slide 38 of 64

Data Received – average daily fill

Discarding Feb 2-5

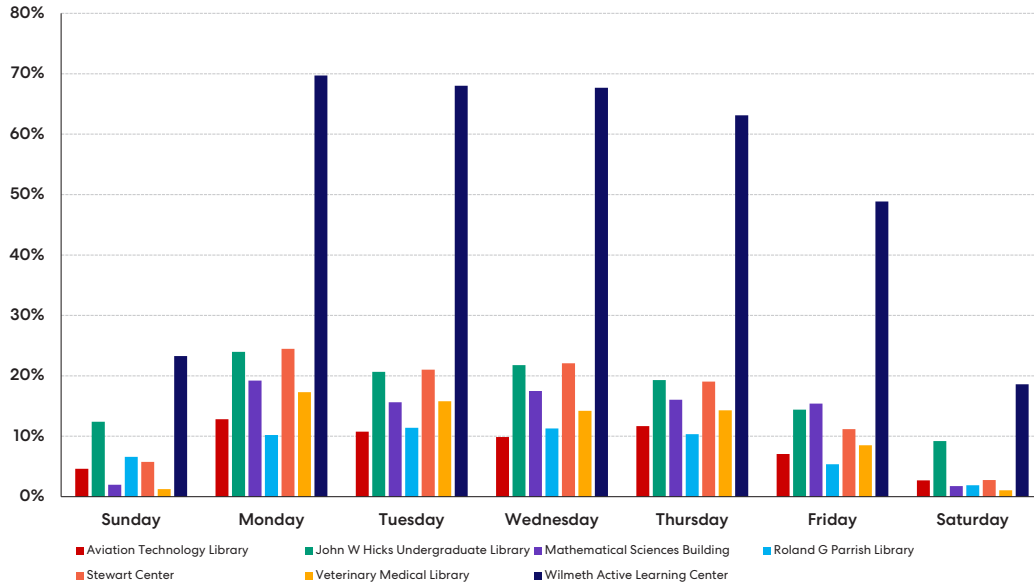

Slide 39 of 64

Data Received – average hourly fill (8am-8pm)

Monday-Friday, discarding Feb. 2-5

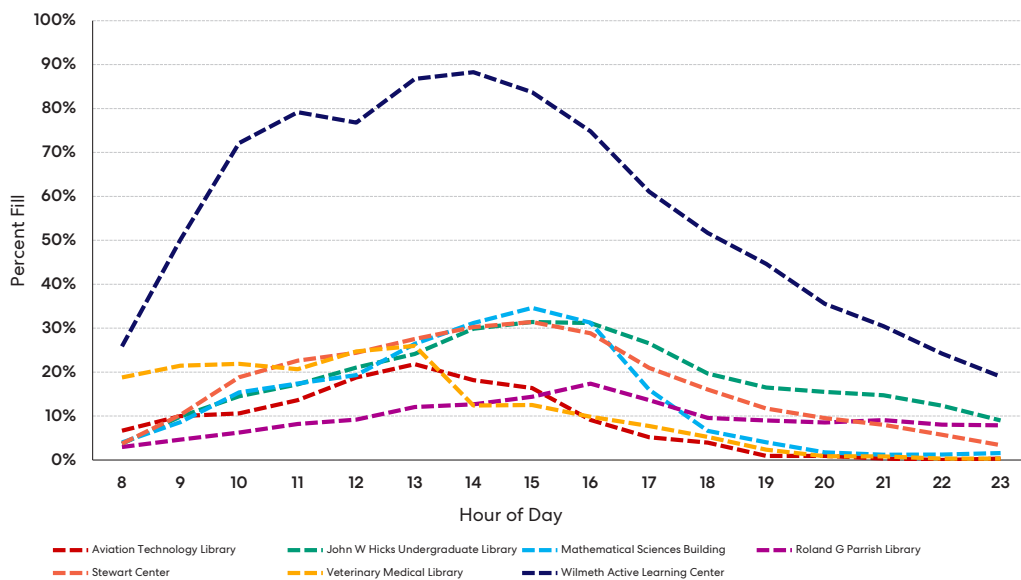

Slide 40 of 64

Library Overview

Wilmeth Active Learning Center

Actual & Experienced Capacity	668	576
Busiest Day of Week	T	72%
Busiest Morning (8:00-12:00)	M	65%
Busiest Afternoon (13:00-19:00)	T	83%
Busiest Evening (20:00-24:00)	M	41%
Average Daily Occupancy (M-F)	65%	

Aviation Technology Library

Actual & Experienced Capacity	34	30
Busiest Day of Week	M	16%
Busiest Morning (8:00-12:00)	M,T	13%
Busiest Afternoon (13:00-19:00)	M	19%
Busiest Evening (20:00-24:00)	M	2%
Average Daily Occupancy (M-F)	10%	

Utilization reflects data collected during 02.06.2022 – 02.13.2022 (first full week of collection)

Slide 41 of 64

Library Overview

John W Hicks Undergraduate Library

Actual & Experienced Capacity	707	525
Busiest Day of Week	M	27%
Busiest Morning (8:00-12:00)	M	18%
Busiest Afternoon (13:00-19:00)	M	34%
Busiest Evening (20:00-24:00)	M,W	18%
Average Daily Occupancy (M-F)	22%	

Mathematical Sciences Building

Actual & Experienced Capacity	141	120
Busiest Day of Week	M	21%
Busiest Morning (8:00-12:00)	T	14%
Busiest Afternoon (13:00-19:00)	M	30%
Busiest Evening (20:00-24:00)	T,R	2%
Average Daily Occupancy (M-F)	18%	

Utilization reflects data collected during 02.06.2022 – 02.13.2022 (first full week of collection)

Slide 42 of 64

Library Overview

Roland G Parrish Library		
Actual & Experienced Capacity	303	259
Busiest Day of Week	T	17%
Busiest Morning (8:00-12:00)	T	12%
Busiest Afternoon (13:00-19:00)	T	22%
Busiest Evening (20:00-24:00)	M	19%
Average Daily Occupancy (M-F)	13%	

Stewart Center		
Actual & Experienced Capacity	562	499
Busiest Day of Week	M	27%
Busiest Morning (8:00-12:00)	M	20%
Busiest Afternoon (13:00-19:00)	M	33%
Busiest Evening (20:00-24:00)	T	11%
Average Daily Occupancy (M-F)	21%	

Utilization reflects data collected during 02.06.2022 – 02.13.2022 (first full week of collection)

Slide 43 of 64

Library Overview

Veterinary Medical Library		
Actual & Experienced Capacity	138	122
Busiest Day of Week	R	20%
Busiest Morning (8:00-12:00)	T	32%
Busiest Afternoon (13:00-19:00)	R	20%
Busiest Evening (20:00-24:00)	T	3%
Average Daily Occupancy (M-F)	17%	

All Libraries		
Actual & Experienced Capacity	2,131	2,553
Busiest Day of Week	M	44%
Busiest Morning (8:00-12:00)	M	40%
Busiest Afternoon (13:00-19:00)	M,T	50%
Busiest Evening (20:00-24:00)	M	24%
Average Daily Occupancy (M-F)	39%	

Utilization reflects data collected during 02.06.2022 – 02.13.2022 (first full week of collection)

Slide 44 of 64

Next Steps

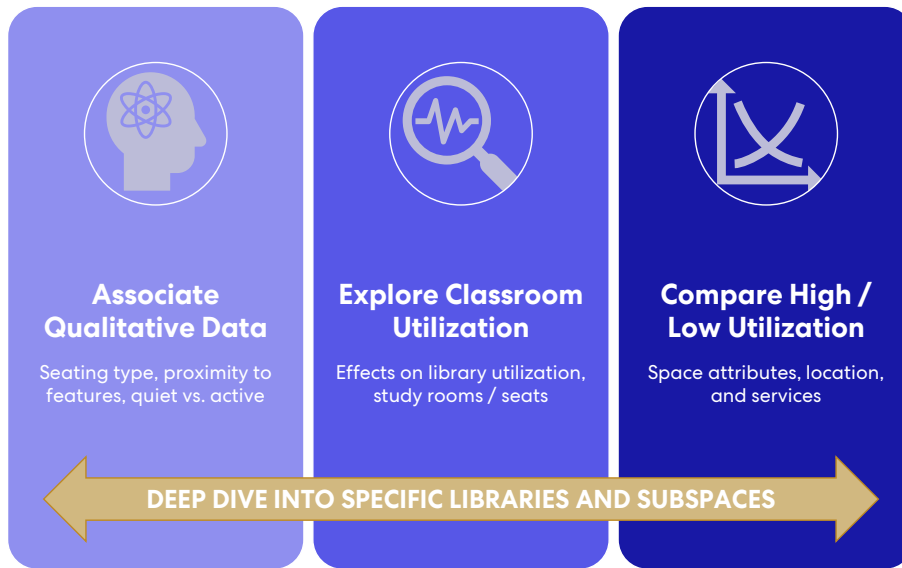

Slide 45 of 64

Program Allocation

Slide 46 of 64

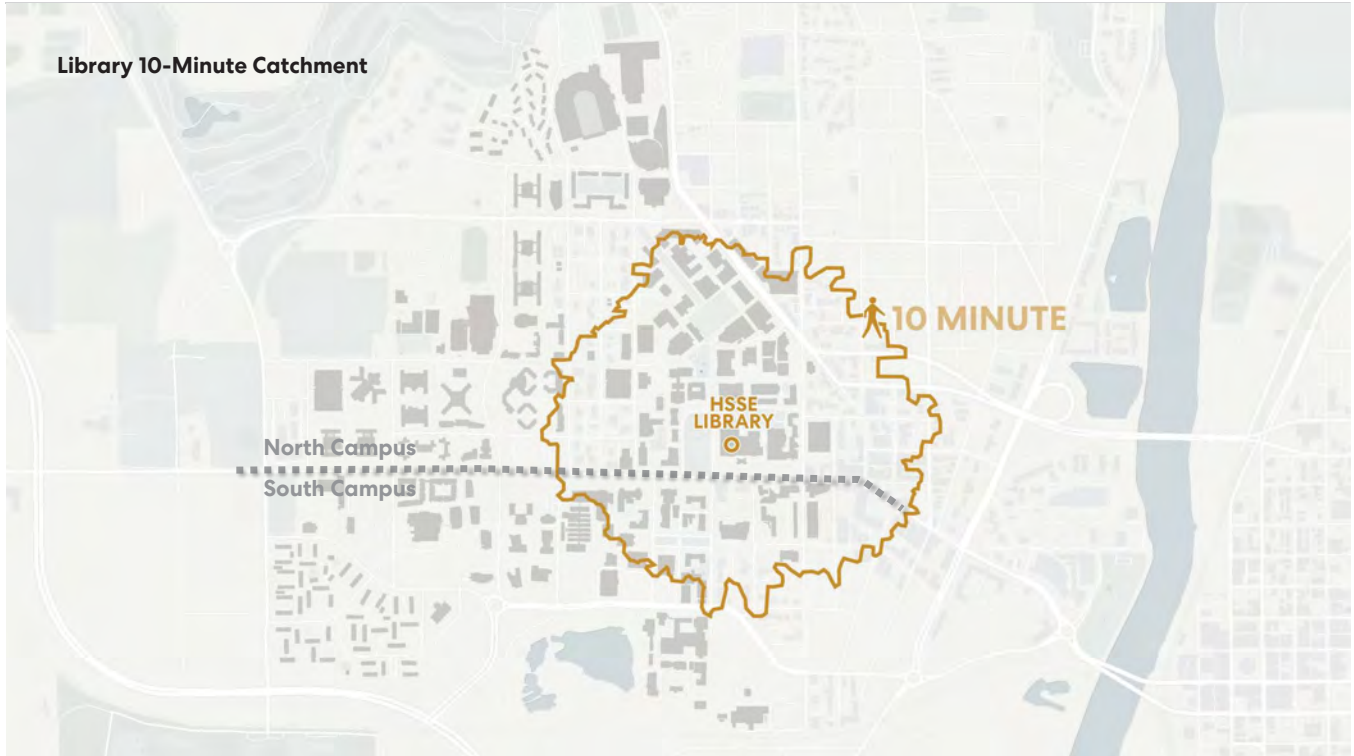

Slide 47 of 64

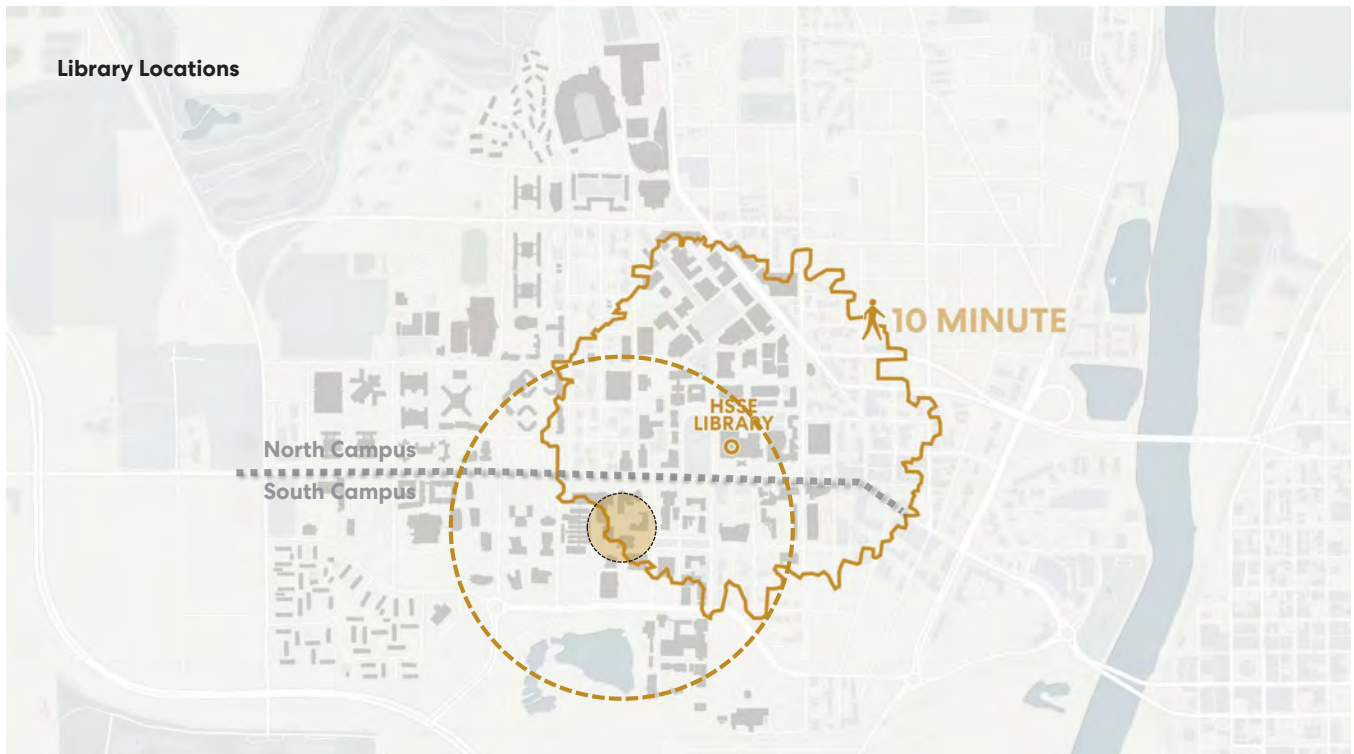

Slide 48 of 64

**Library System: Dual Hub
With Distributed Special Programs**

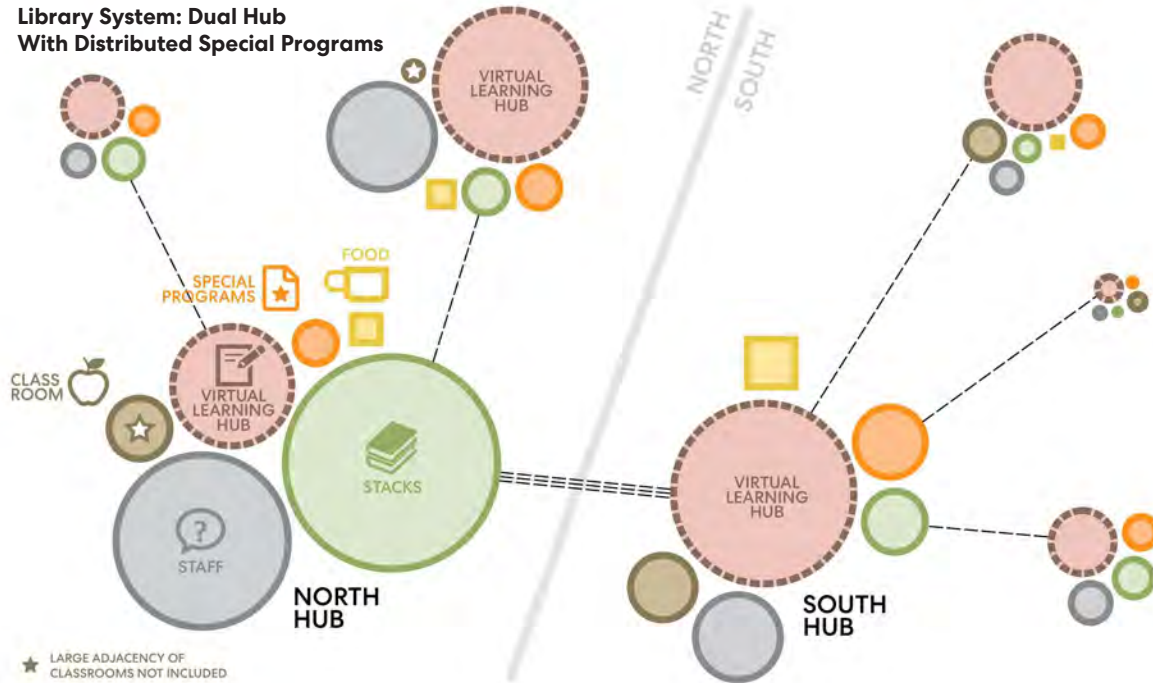

Slide 49 of 64

Program Elements – Access Services



Slide 50 of 64

Program Elements – Learning Commons



Slide 51 of 64

Program Elements – Collections



Slide 52 of 64

Program Elements – Special Collections



Slide 53 of 64

Program Elements – Seating + Collaboration

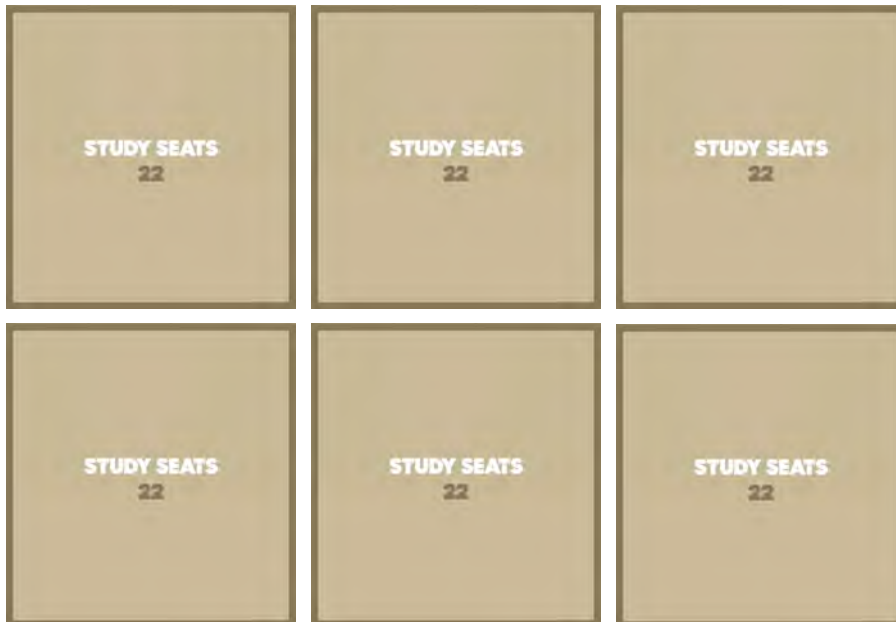

Slide 54 of 64

Program Elements – Operations

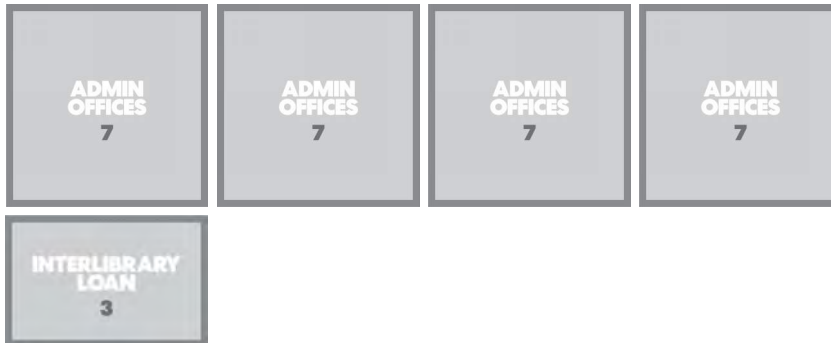

Slide 55 of 64

Program Elements – Special Programs

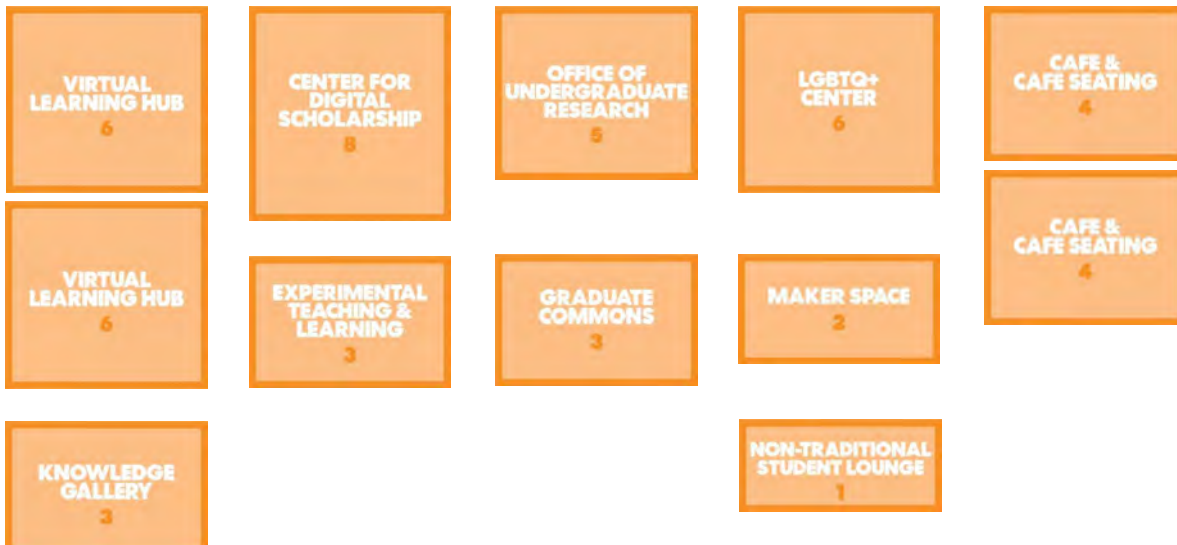

Slide 56 of 64

Miro Board Tutorial [https://miro.com/app/board/uXjVOLgAnj4=/
/](https://miro.com/app/board/uXjVOLgAnj4=/)

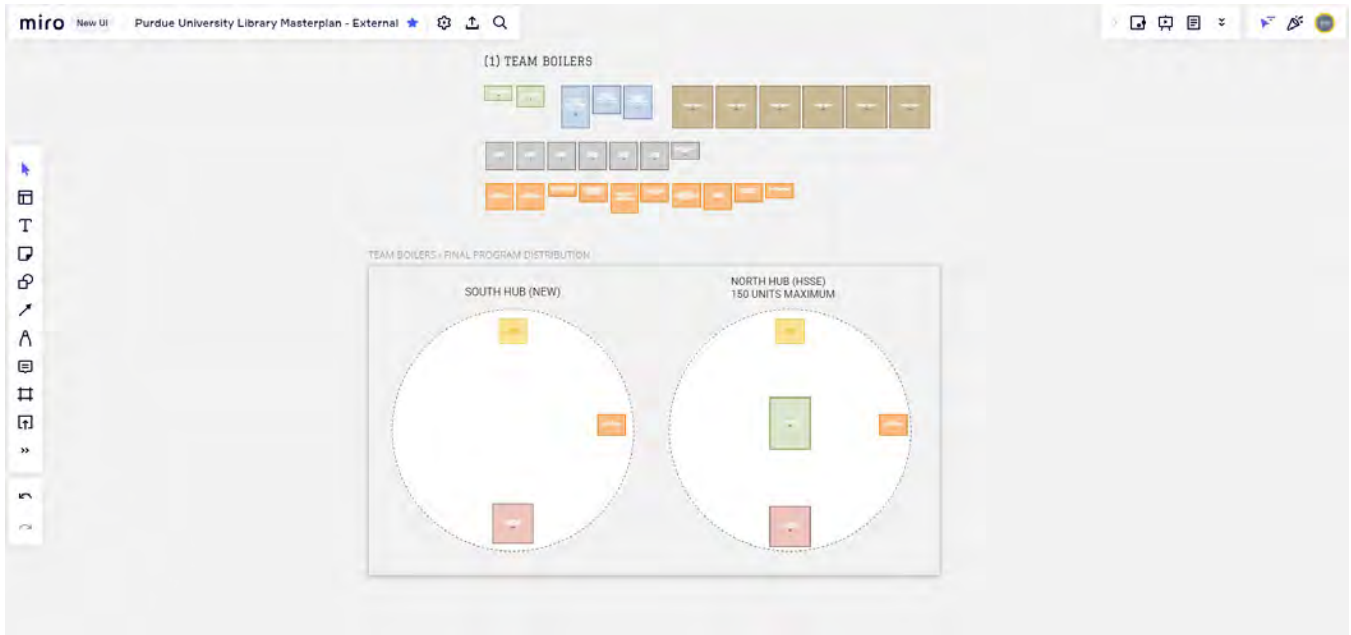

Slide 57 of 64

Miro Board Tutorial [https://miro.com/app/board/uXjVOLgAnj4=/
/](https://miro.com/app/board/uXjVOLgAnj4=/)



Slide 58 of 64

Breakout Session

Housekeeping:

TIMEKEEPER
SPOKESPERSON

10 Minute Brainstorm:

ALLOCATE PROGRAM TO N-S HUBS
NORTH HUB: 150 UNITS MAX
SOUTH HUB: 190 UNITS MAX

Report Out:

WHAT WENT WHERE
WHY
CRITICAL RELATIONSHIPS

Slide 59 of 64

BREAK!

Slide 60 of 64

Technology Visioning

Slide 61 of 64

Technology Visioning

**SEE TECHNOLOGY VISION
SUMMARY IN APPENDIX**

Slide 62 of 64

Wrap-Up

Slide 63 of 64

Schedule

February	March	April	May	June	July	August	Sept.
Workshop #4 (in person)	Workshop #5 (virtual)	Workshop #7 (in person)	Workshop #8 (in person)	Workshop #9 (virtual)	Workshop #10 (virtual)	Revised Report Issued	Issue Final Report and Final Pitch Kit
Precedent Tours	Workshop #6 (virtual)	University Library Committee Mtng		Occuspace – finish data collection	Draft Report Issued	Draft Pitch Kit Issued	
		Executive Committee Mtng			Executive Committee Mtng		
		Student Engagement Session					

64

Slide 64 of 64

Workshop 5: March 11, 2022

Meeting Details

Meeting Date:	3.11.2022	Project Name:	Purdue University Libraries Master Plan
Meeting Time:	9:00 AM	Project Number:	021661.000
Meeting Location:	Via Teams	Attendees:	Jessica Figenholtz, Derek Jones, Beth, Rebecca, Eileen, Mark, Flo, Scott, Drew Furry, Allison

Discussion

ITEM NO.	DESCRIPTION	RESPONSIBILITY
001	<p>Workshop #5</p> <ol style="list-style-type: none"> Precedent Tours: UC – Beth liked lower level, renovating to be flexible; Virgin – Purdue specific art throughout, think of individual’s experience; EY Wavespace–Do we have too many wrong chairs, Classroom intercepts; Garage – Classroom flexible and small, high-tech maker space, nice to have framery visible. Have we PW made a case? The future of HIKS is a critical thing; Big footprint needed. Scenarios: Stay & Renovate: Could be phase 1 scenario, not very visionary; Reduce & Stay: This is a 'Sad' scenario to lose seating overall; Reduce & Grow New: Concern about staff moving to 4th (Dark and undesirable), PW can make it a better space in renovation. HSSE Transformation: Looks great, want to include Michael in future discussions as we get into spatial use Next Steps: Get to Flo’s slides, get to precedent tours; Get feedback on scenarios and evaluation matrix on next call; Get to virtual hub study. <p>Action Item: share HSSE slides so we can review offline; Alison - compare existing SF to proposed SF by FICM code/group, Send example of Purdue Facilities Standards.</p>	Perkins + Will

Please note: The foregoing constitutes our understanding of matters discussed and conclusions reached. Other participants are requested to review these items and advise the originator in writing of any errors or omissions.

PRESENTATION SLIDES



Purdue University Library Master Plan Workshop #5

3/11/2022

Perkins&Will

Slide 1 of 75

Agenda

Introductions & Overview

Summary of Workshop #4

- Precedent Tour Recap
- Program Activity Results

Scenario Options & Evaluation Criteria

- High Level Look at HSSE
- Library Footprint Scenarios
- Evaluation Criteria Matrix

Draft Tabulated Program

Next Steps

- Office Storage Systems
- Virtual Learning Hub Prototype
- Additional Precedent Tours

Wrap Up



→
Photo from Workshop #4

Slide 2 of 75

Project Status Updates

Slide 3 of 75

Master Plan Process

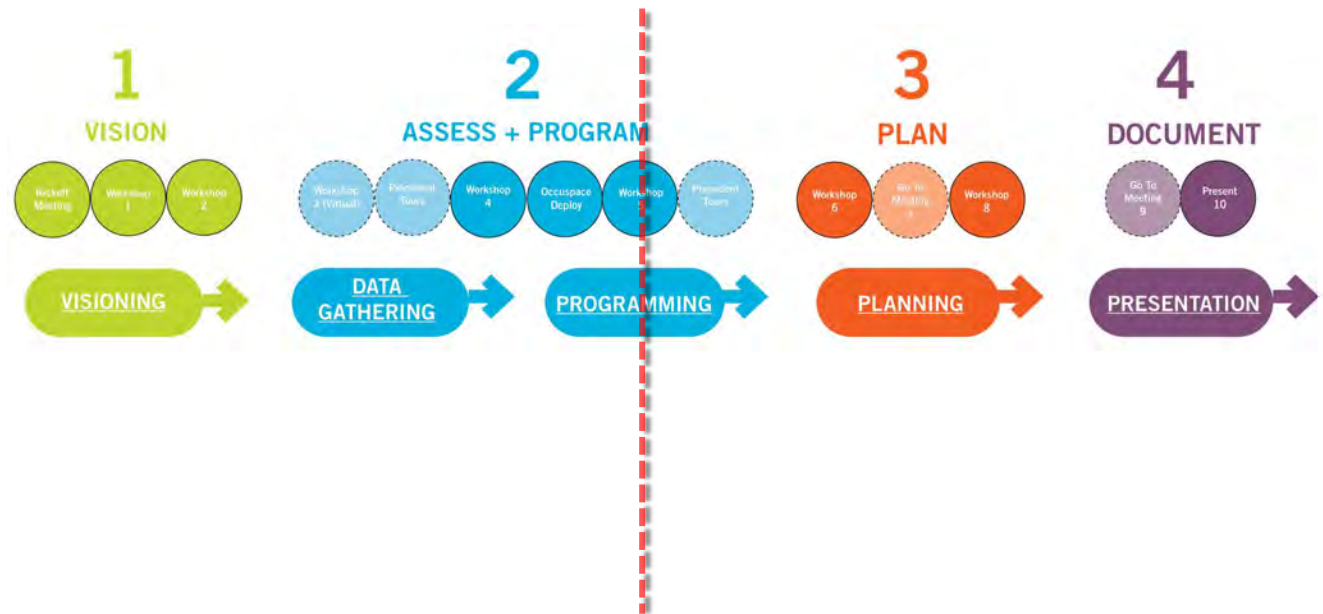

Slide 4 of 75

Workshop #4 Recap

Slide 5 of 75

Precedent Tour Recap

Slide 6 of 75

University of Chicago

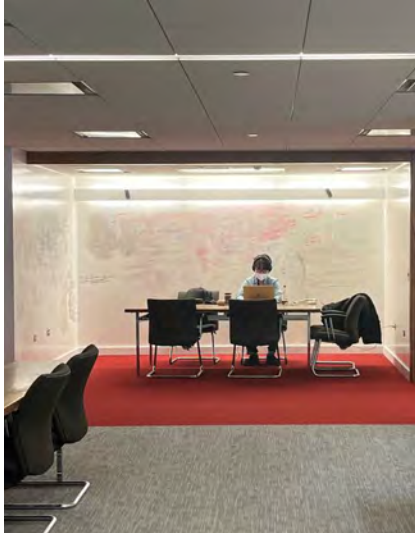

←
Regenstein Library,
Lower Level

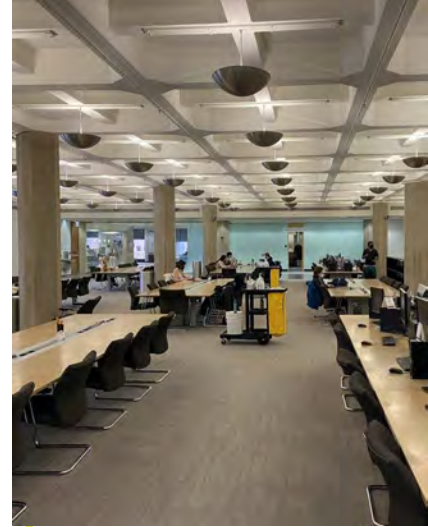

→
Regenstein Library,
First Floor

- First Floor Café Space
- Tech Bar Studio
- Writable Surfaces
- Team Rooms
- One Button Studio
- Ample Power & WiFi
- Pop-Up Exhibits to showcase artifacts
- Self-checkout modifies staffing need

Slide 7 of 75

University of Chicago

- Partnership with arts, humanities and library
- Provide spaces for no tech to high tech engagement
- Brand and signage part of Crerar experience
- Library owned space
- Café at entry
- Variety of spaces and seating choices



Slide 8 of 75

Virgin Hotel

“read-easy”



→
Virgin Hotel
Mural Created by Local Artist



←
Virgin Hotel
Restroom Signage

Frivolity and fun, cater to female business traveler
 Uses technology to support service and experience – everything is high tech
 “don’t nickel and dime customers”
 Think creatively about every inch of space and how it is used and could be used differently
 Consistent message of brand throughout
 Use of art to enhance story

→
Virgin Hotel
Conference Room



Slide 9 of 75



Space divided by behavior
 Hospitality focus (from food, coat rooms to break out spaces)
 Interactive white boards throughout, moveable
 Camera can recognize emotion
 Tech support high
 Furniture with high backs is desired
 Unassigned seating, check in at front desk or on app
 Desks are height adjustable
 Maker space – meant to be messy
 Reservation system for all conference rooms

EY Wavespace

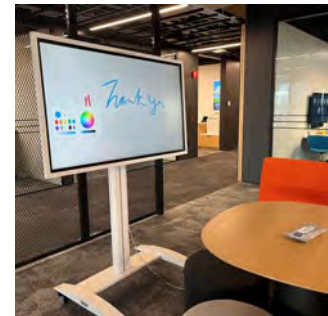

10

Slide 10 of 75

EY Wavespace



← Use of furniture to create stacked viewed

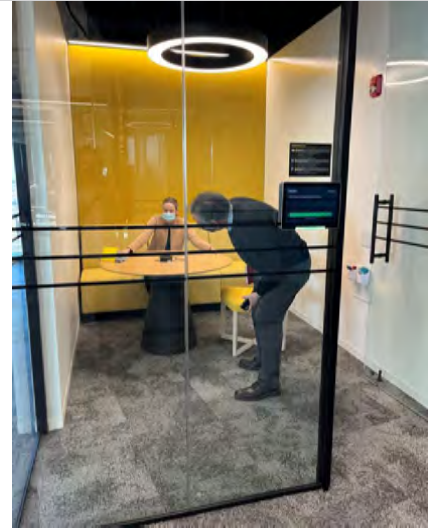

→ Small group room

Slide 11 of 75

11

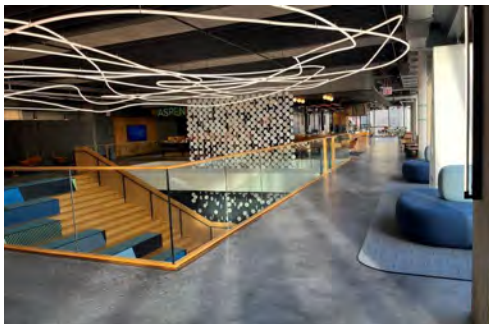

Brand reinforced through design and sponsorship
Strong beverage and food component
Central hub
Zoom Suite
Phone Rooms

Aspen Dental

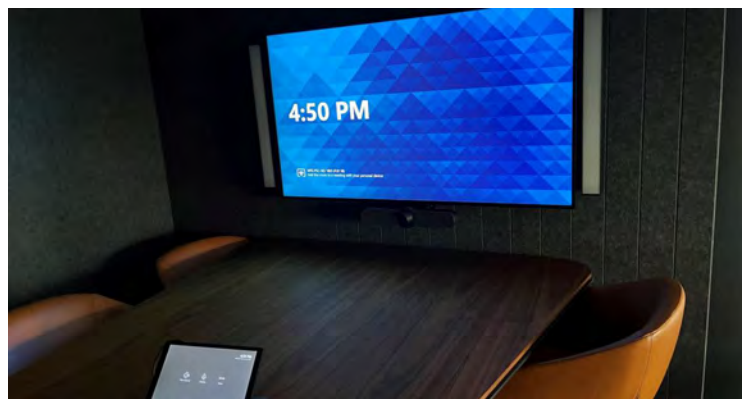

Slide 12 of 75

12



Maximize utilization of space with divider walls
 Transformation of open circulation space for events
 Intentionality with adjacencies of spaces
 Where program spaces are located, on student path to give them time back in their day
 Consistent brand and story throughout, "keep things clean to allow for growth"
 Interactive (low and high tech) engagement for student athletes and alumni
 "mental" food and beverage hubs throughout
 Think big, long term

Northwestern University



13

Slide 13 of 75



Northwestern University The Garage

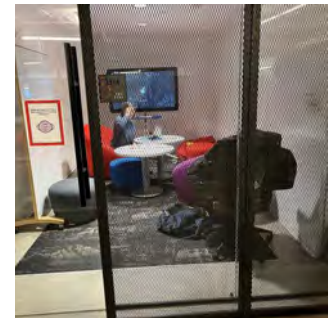

Entrepreneurial space, interdisciplinary
 Not associated with any schools
 Dry erase on tables and walls
 Modular furniture to create a 'zone'
 Students like backs to walls
 Soften up the space
 AR/VR media
 Left brain / right brain conf rooms
 Self-guided space
 Pods with mix of furniture creates safe zone
 Peer to peer is most effective

Slide 14 of 75

Northwestern University Library

Balance need of students and public
Reservable study spaces and quiet space
Renovating portions when possible
Could be better about advertising spaces and programming

→
Computer Stations



←
Renovated Study Space

Program Allocation Exercise

PURDUE UNIVERSITY UNIVERSITY MISSION STATEMENT

Our mission is to help Purdue University students **maximize the value of their life experiences**. As we **develop collaborative relationships** in a safe and respectful environment, the **unique value of dignity of each individual** and group is held paramount.

LIBRARY MISSION STATEMENT

We lead in research, teaching, and learning, and create and provide **equitable access** to diverse resources, outstanding services, and **innovative spaces**, for Purdue's **local, national, and international communities**

Slide 17 of 75

PURDUE UNIVERSITY BRAND

Purdue University is about the **persistent pursuit of innovation** where people bring their best and learn to build a better world together.

Or more simply:
Persistent Innovation.
Together.

Slide 18 of 75

PROJECT VISION STATEMENT

The future Purdue Libraries will be the **bridge between individual scholars and the academic community**, the campus and the world. It will **connect disciplines** and **integrate resources across the university** so all can engage in the richness of the Purdue experience. The Libraries will be a consistently recognized **partner for experimentation, collaboration, and digital learning**. It will be a **pathway between knowledge acquisition and its application** in the service of society.

Slide 19 of 75

PROGRAM DRIVERS

Support the Persistent Pursuit of Innovation
Virtual Learning Hub
Center for Digital Scholarship
Knowledge Gallery
Expanded Archives & Special Collections
Improved Seating Quantity & Quality
Collaboration / Collocated Staff
Support South Campus Development
Visible. Accessible. Welcoming To All.

Slide 20 of 75

**Library System: Dual Hub
With Distributed Special Programs**

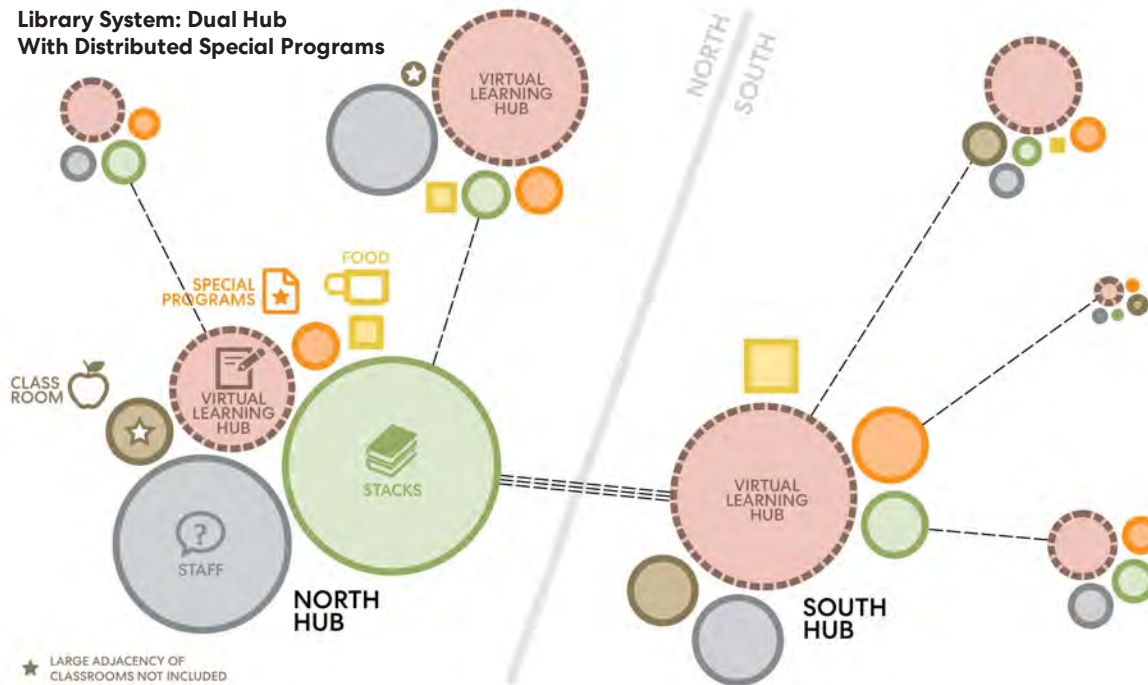

Slide 21 of 75

TEAM BOILERS - FINAL PROGRAM DISTRIBUTION



Slide 22 of 75

TEAM EARHART - FINAL PROGRAM DISTRIBUTION

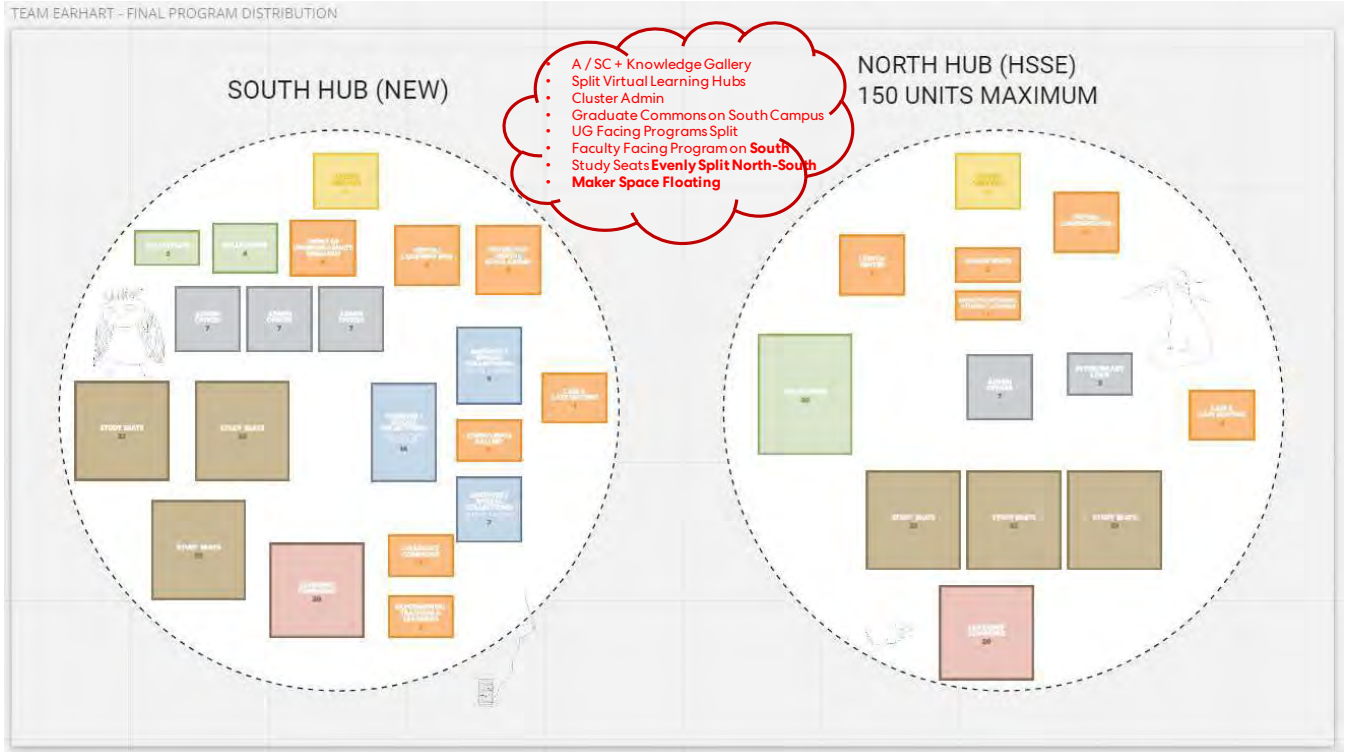

Slide 23 of 75

TEAM ARMSTRONG - FINAL PROGRAM DISTRIBUTION

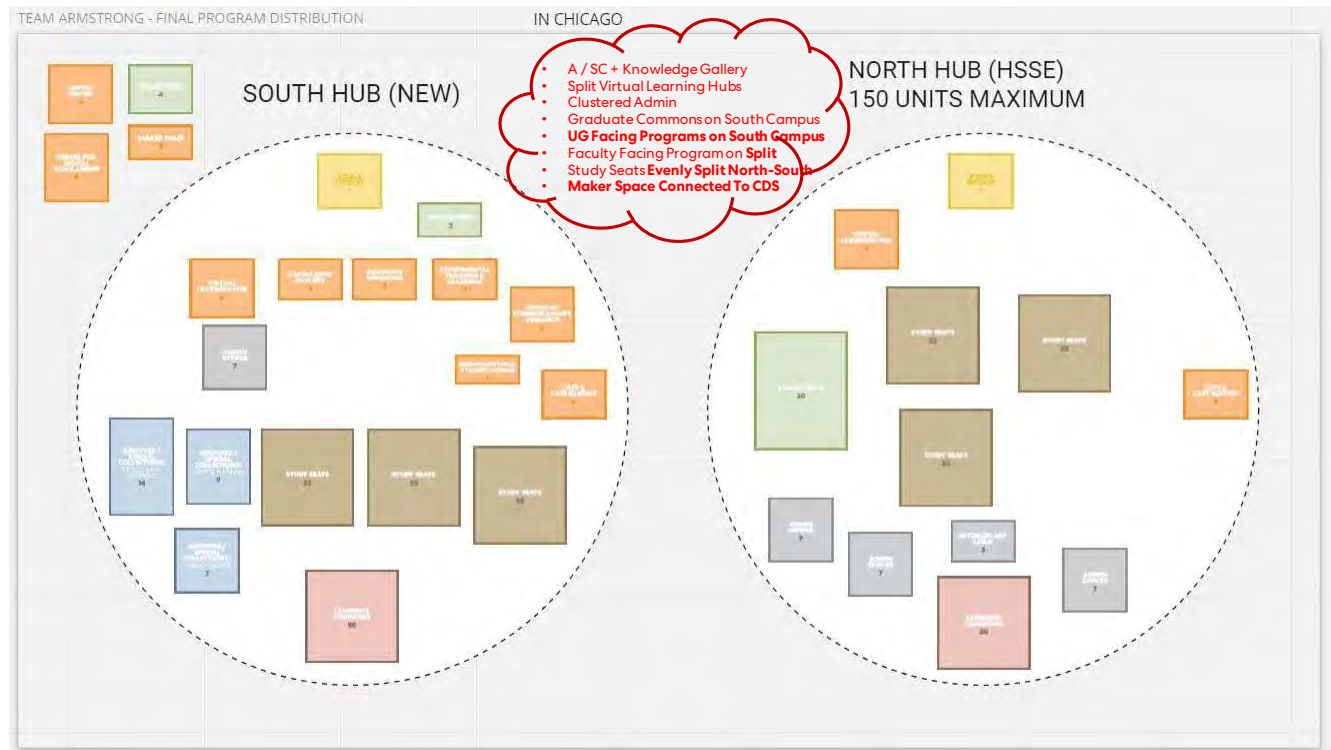

Slide 24 of 75

Scenario Options & Evaluation Criteria

Slide 25 of 75

Stay & Renovate

- + Low initial cost
- + Adds priority programs
- + Modest increase in study seats

- Suboptimal location of A/SC
- Siloed staff
- Impacts WALC & MATH
- Longterm maintenance of HIKS
- Disruptive phasing

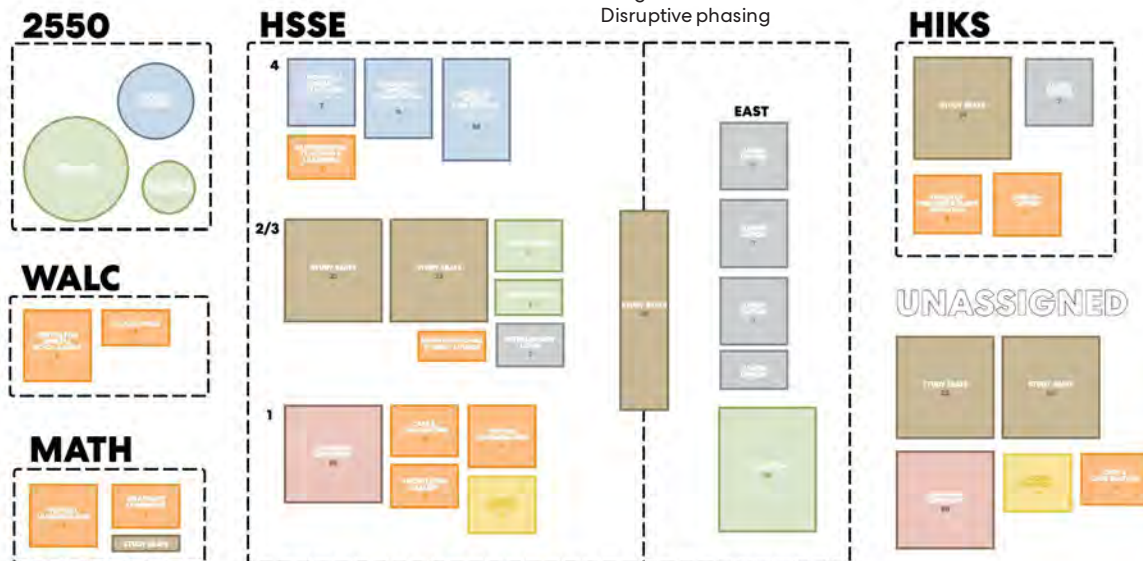

Slide 26 of 75

Stay & Renovate

- + Low initial cost
- + Adds priority programs
- + Modest increase in study seats

- Suboptimal location of A/SC
- Siloed staff
- Impacts WALC & MATH
- Longterm maintenance of HIKS
- Disruptive phasing

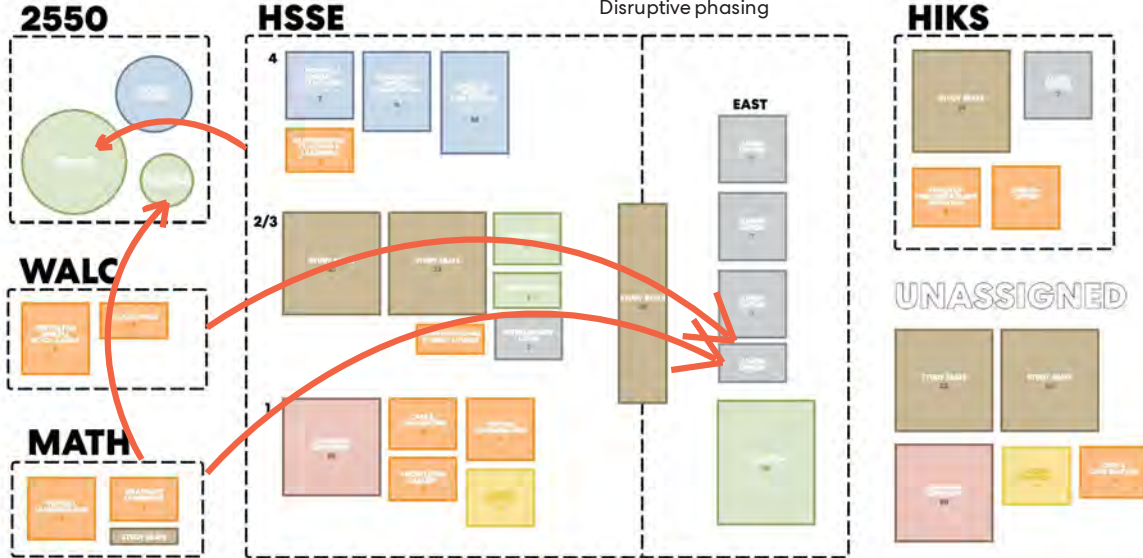

Slide 27 of 75

Reduce & Stay

- + Low initial cost
- + Adds priority programs (reduced)
- + No liability of HIKS facility

- Suboptimal location of A/SC
- Siloed staff
- Loss of study space
- Impacts WALC & MATH
- Disruptive phasing

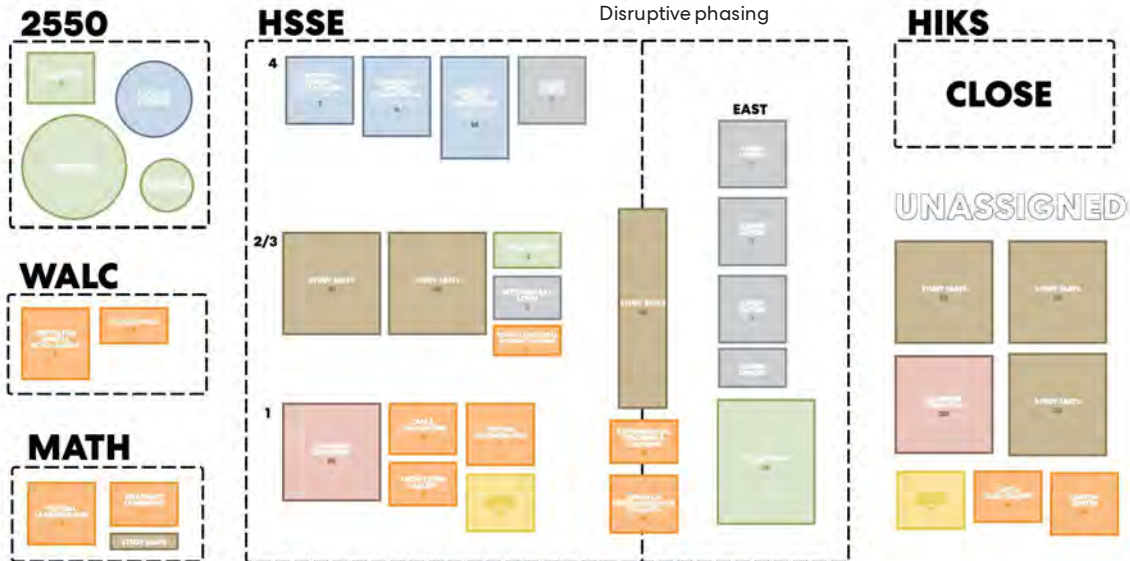

Slide 28 of 75

Reduce & Stay

- + Low initial cost
- + Adds priority programs (reduced)
- + No liability of HIKS facility

- Suboptimal location of A/SC
- Siloed staff
- Loss of study space
- Impacts WALC & MATH
- Disruptive phasing

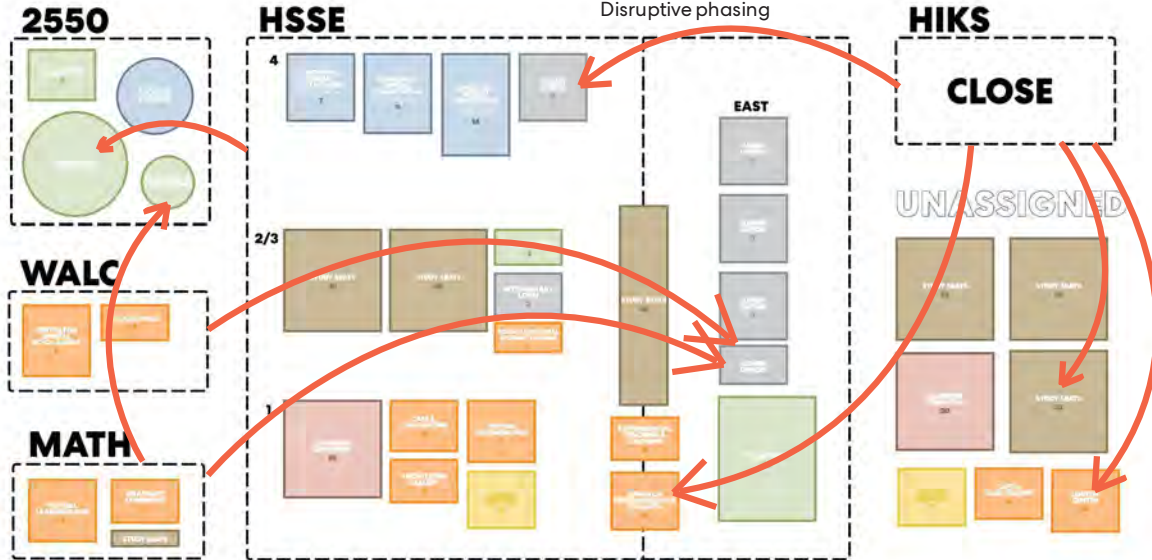

Slide 29 of 75

Reduce & Grow New

- + No liability of HIKS & MATH
- + Optimal location for A/SC
- + Adds priority programs
- + New study seating
- + Streamlined phasing

- High initial cost

NEW FACILITY

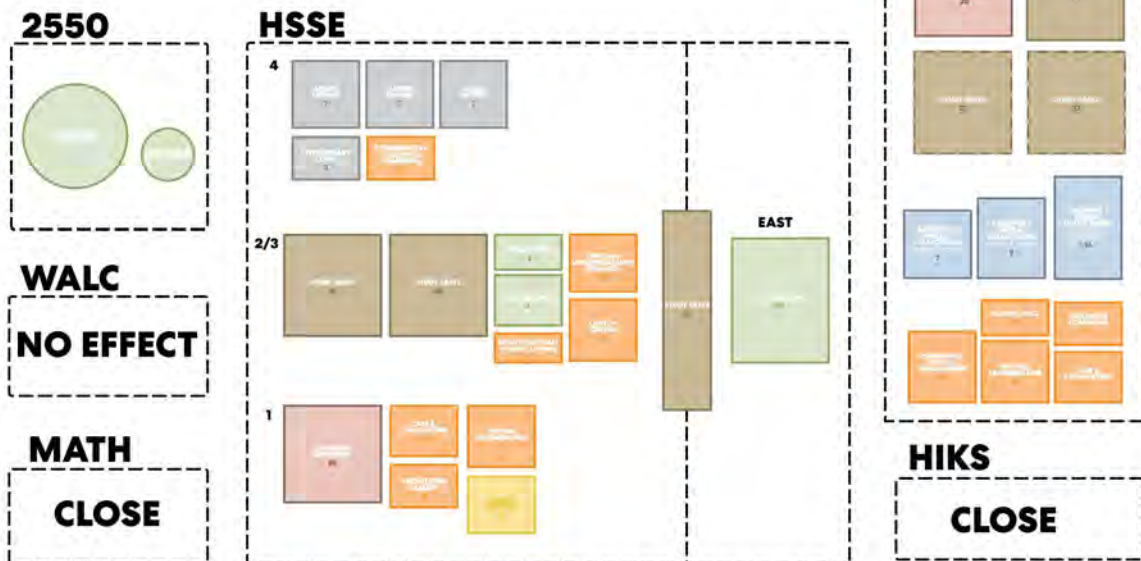

Slide 30 of 75

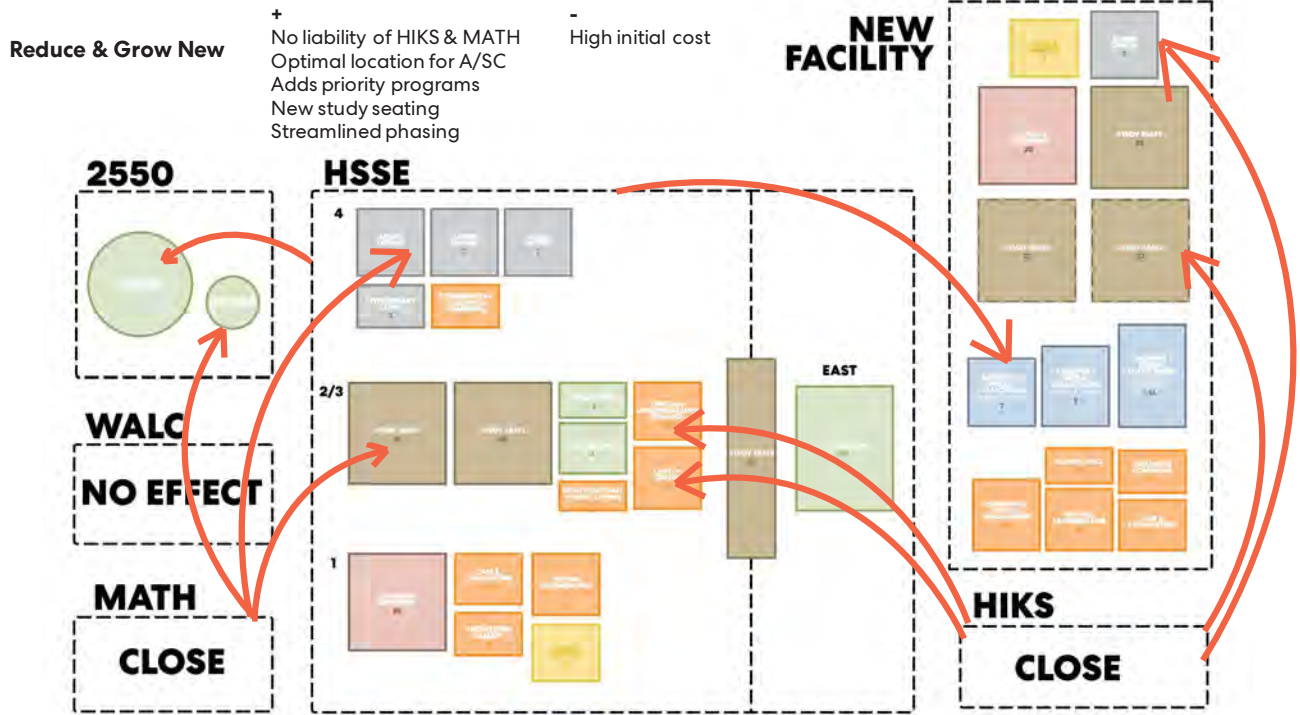

Slide 31 of 75

Stay & Renovate

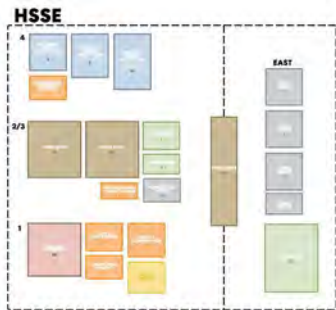

Reduce & Stay



Reduce & Grow New

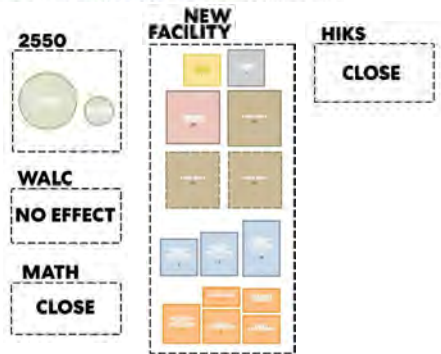
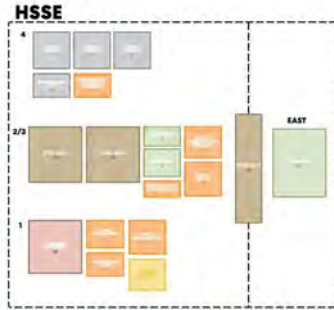

Slide 32 of 75

Weighted Evaluation Matrix

(1) PROGRAMS / SERVICES			STAY & RENOVATE		REDUCE & STAY		REDUCE & GROW NEW		ALL NEW	
ISSUES	IDEAL CRITERIA	INDEX	RATING	SCORE	RATING	SCORE	RATING	SCORE	RATING	SCORE
Digital Scholarship	Collocated Digital Scholarship accessible to staff & faculty – synergistic adjacencies	0	0	0	0	0	0	0	0	0
Knowledge Gallery	High visibility with environmental controls/security that is near A / SC									
Virtual Learning Hub	Good distribution of 100-150 seats accessible from all parts of campus									
Archives / Special Collection	Collocated + growth potential in visible/accessible/secure location near Knowledge Gallery									
Staff Collaboration	Collocation of staff for collaboration, gathering, and team/community building									
Student Experience	Reinforce Purdue culture; make scholarship visible; seating choice									
Accessibility	Physically / culturally welcoming with distribution and access to all students									
TOTALS	IDEAL SCORE (Sum of the Indexes multiplied by Ideal Rating of 4)	0		0		0		0		0

(2) IMPLEMENTATION LOGISTICS			STAY & RENOVATE		REDUCE & STAY		REDUCE & GROW NEW		ALL NEW	
ISSUES	IDEAL CRITERIA	INDEX	RATING	SCORE	RATING	SCORE	RATING	SCORE	RATING	SCORE
Pressing Disruption	Minimize operating disruption for students, staff, and services	0	0	0	0	0	0	0	0	0
Future Growth	Clear pathway for growth									
Initial Cost	Relative Cost from least expensive (4) to most expensive (1)									
Operating Costs	Long term maintenance / management of facilities									
Schedule	Tangible impact in least amount of time									
Donor Potential	Results in a project that captures the interest/imagination of potential donors									
TOTALS	IDEAL SCORE (Sum of the Indexes multiplied by Ideal Rating of 4)	0		0		0		0		0

(3) ALIGNMENT WITH PURDUE MISSION / VISION			STAY & RENOVATE		REDUCE & STAY		REDUCE & GROW NEW		ALL NEW	
ISSUES	IDEAL CRITERIA	INDEX	RATING	SCORE	RATING	SCORE	RATING	SCORE	RATING	SCORE
Access & Inclusivity	Welcoming and accessible to all	0	0	0	0	0	0	0	0	0
Collaborative Relationships	Encourage cross-disciplinary / team based problem solving and scholarship									
Innovation Spaces	Promote / Support the persistent pursuit of innovation									
Local, National, Global	Make visible that connect regionally, nationally and internationally									
Transformational Learning	Showcase tools and programs supporting new modes of learning									
TOTALS	IDEAL SCORE (Sum of the Indexes multiplied by Ideal Rating of 4)	0		0		0		0		0

Slide 33 of 75

Weighted Evaluation Matrix

(1) PROGRAMS / SERVICES

ISSUES	IDEAL CRITERIA	INDEX
Digital Scholarship	Collocated Digital Scholarship accessible to staff & faculty + synergistic adjacencies	0
Knowledge Gallery	High visibility with environmental controls/security that is near A / SC	
Virtual Learning Hub	Good distribution of 100-150 seats accessible from all parts of campus	
Archives / Special Collection	Collocated + growth potential in visible/accessible/secure location near Knowledge Gallery	
Staff Collaboration	Collocation of staff for collaboration, gathering, and team/community building	
Student Experience	Reinforce Purdue culture; make scholarship visible; seating choice	
Accessibility	Physically / culturally welcoming with distribution and access to all students	
TOTALS	IDEAL SCORE (Sum of the Indexes multiplied by Ideal Rating of 4)	0

INDEX LEGEND
0= Irrelevant
1= Helpful
2 = Desirable
3 = Important
4 = Essential

Slide 34 of 75

Weighted Evaluation Matrix

(2) IMPLEMENTATION LOGISTICS

ISSUES	IDEAL CRITERIA	INDEX
Phasing Disruption	Minimize operating disruption for students, staff, and services	0
Future Growth	Clear pathway for growth	
Initial Cost	Relative Cost from least expensive (4) to most expensive (1)	
Operating Costs	Long term maintenance / management of facilities	
Schedule	Tangible impact in least amount of time	
Donor Potential	Results in a project that captures the interest/imagination of potential donors	
TOTALS	IDEAL SCORE (Sum of the Indexes multiplied by Ideal Rating of 4)	0

INDEX LEGEND
0= Irrelevant
1= Helpful
2 = Desirable
3 = Important
4 = Essential

Slide 35 of 75

Weighted Evaluation Matrix

(3) ALIGNMENT WITH PURDUE MISSION / VISION

ISSUES	IDEAL CRITERIA	INDEX
Access & Inclusivity	Welcoming and accessible to all	0
Collaborative Relationships	Encourage cross-disciplinary / team based problem solving and scholarship	
Innovation Spaces	Promote / Support the persistent pursuit of innovation	
Local, National, Global	Make visible that connect regionally, nationally and internationally	
Transformational Learning	Showcase tools and programs supporting new modes of learning	
TOTALS	IDEAL SCORE (Sum of the Indexes multiplied by Ideal Rating of 4)	0

INDEX LEGEND
0= Irrelevant
1= Helpful
2 = Desirable
3 = Important
4 = Essential

Slide 36 of 75

High Level Look At HSSE

Slide 37 of 75

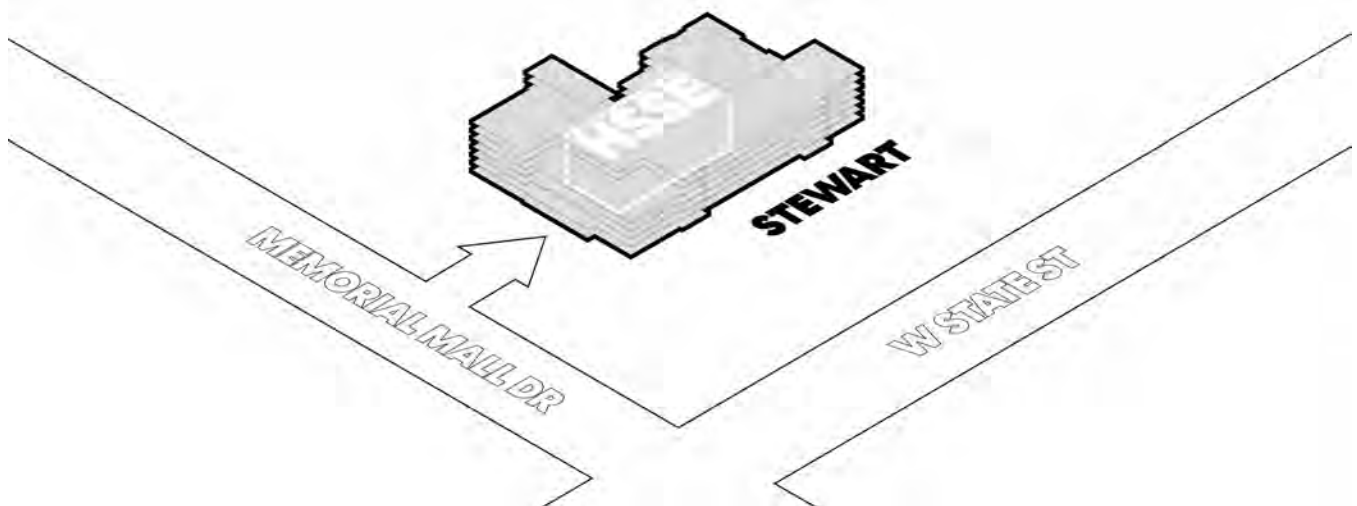

Slide 38 of 75

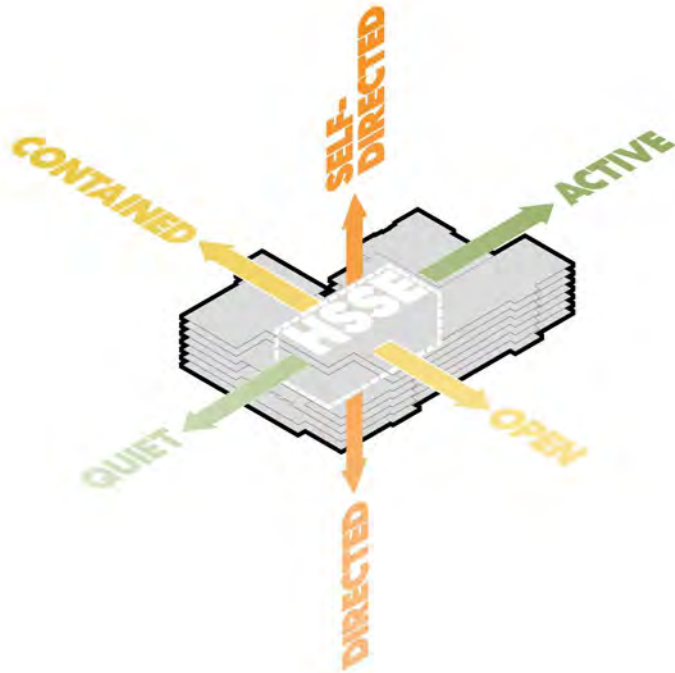

Slide 39 of 75

ACTIVE



QUIET

Slide 40 of 75

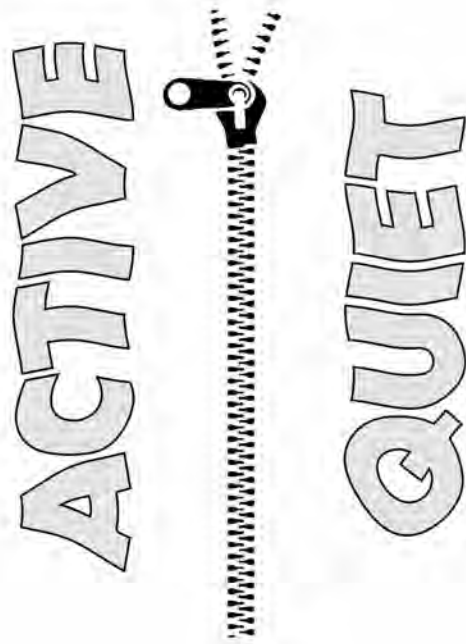

Slide 41 of 75

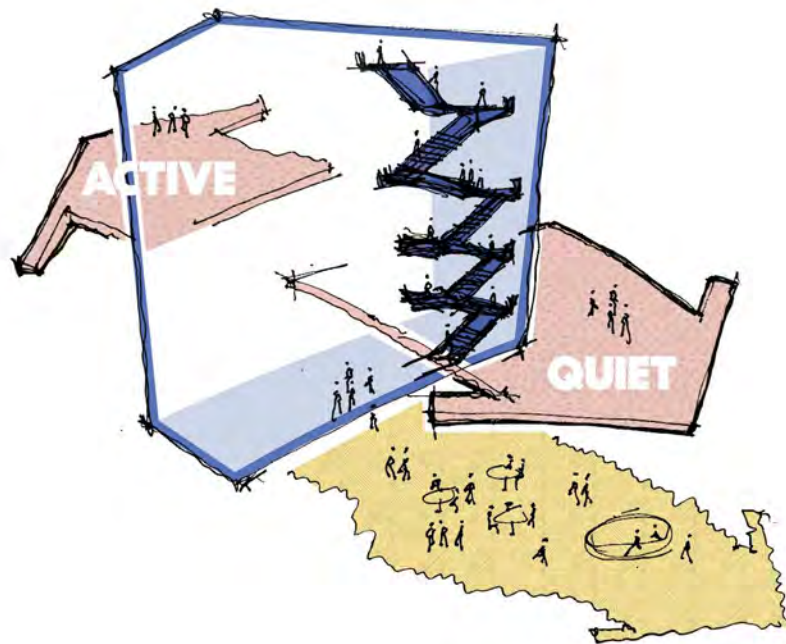

Slide 42 of 75

STAY & RENOVATE REDUCE & STAY

Slide 43 of 75

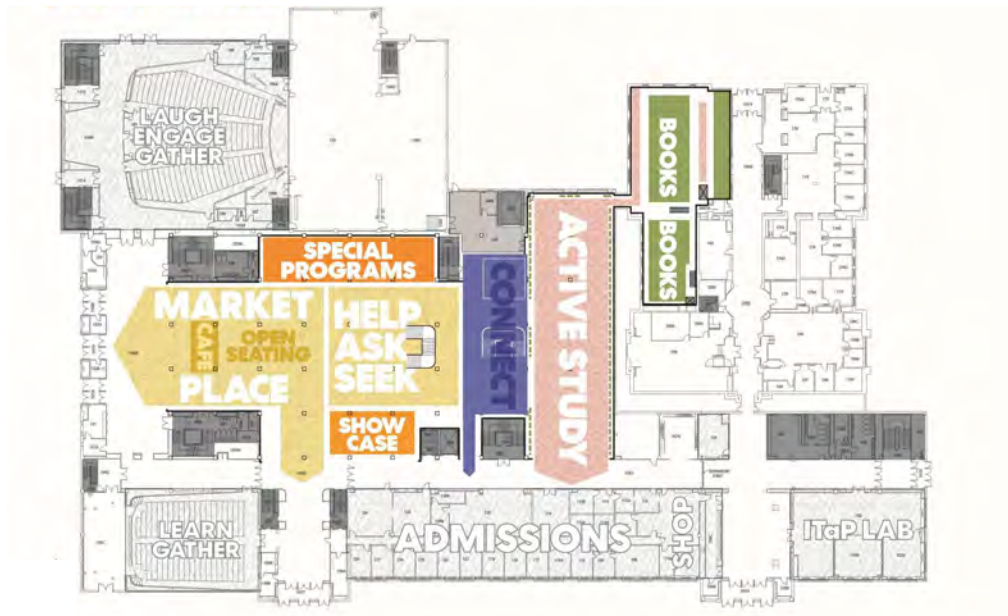

1

Slide 44 of 75

2

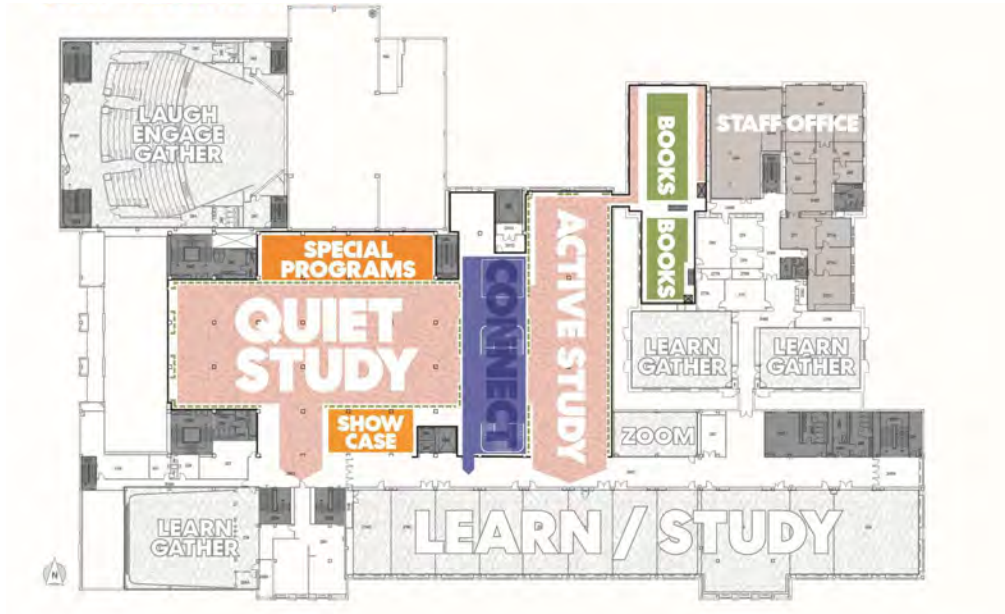

Slide 45 of 75

3

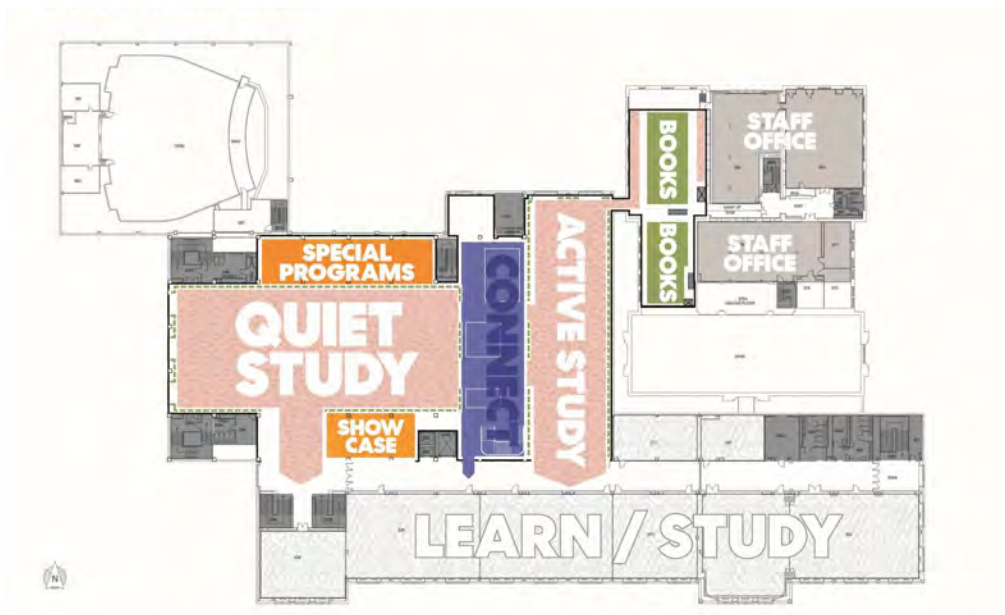

Slide 46 of 75

4



Slide 47 of 75

G

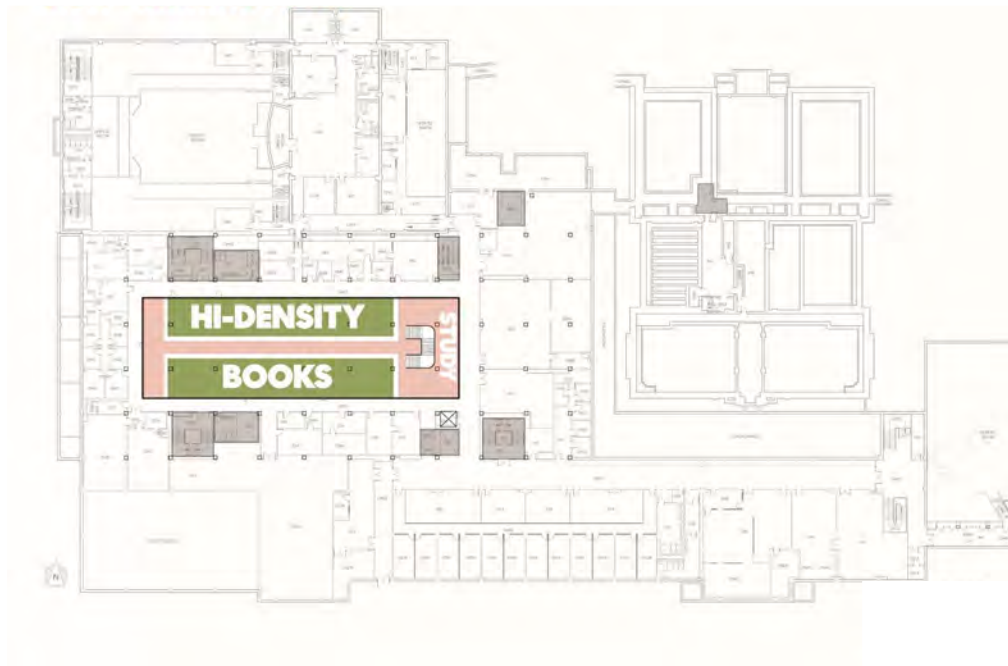

Slide 48 of 75

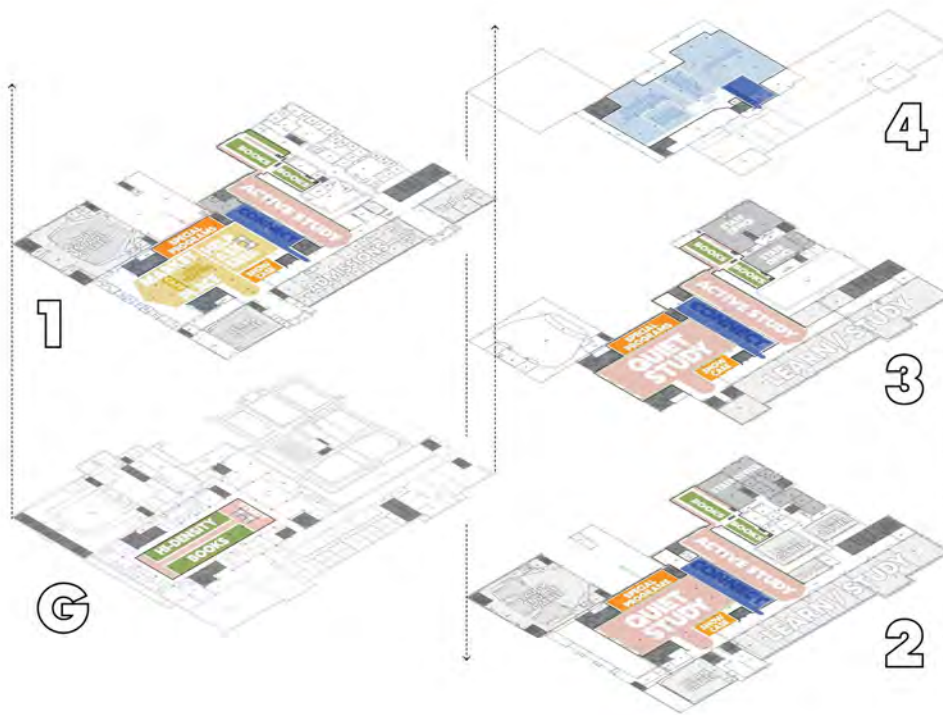

Slide 49 of 75

REDUCE & GROW NEW ALL NEW

Slide 50 of 75

1



Slide 51 of 75

2

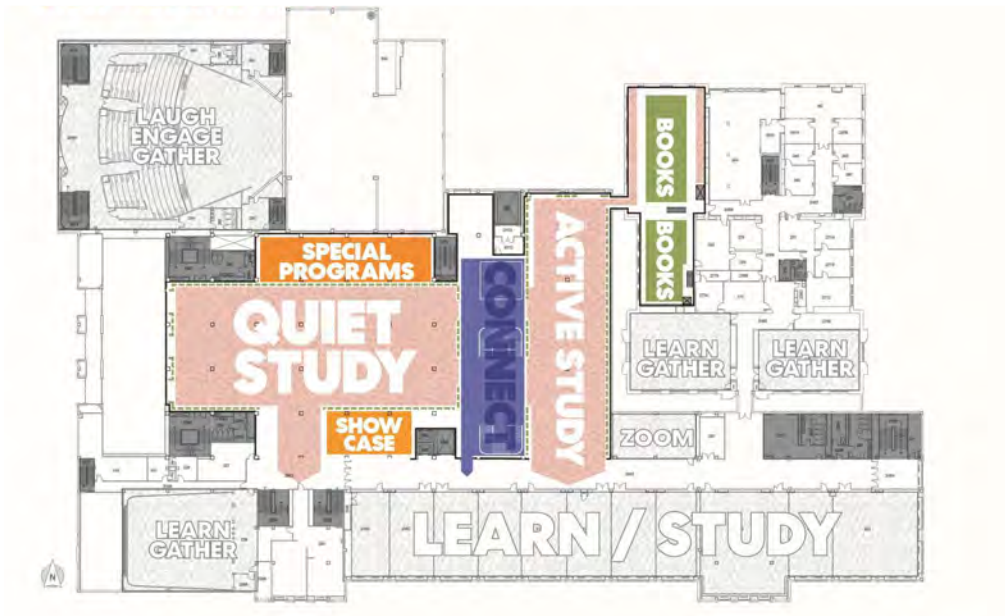

Slide 52 of 75

3

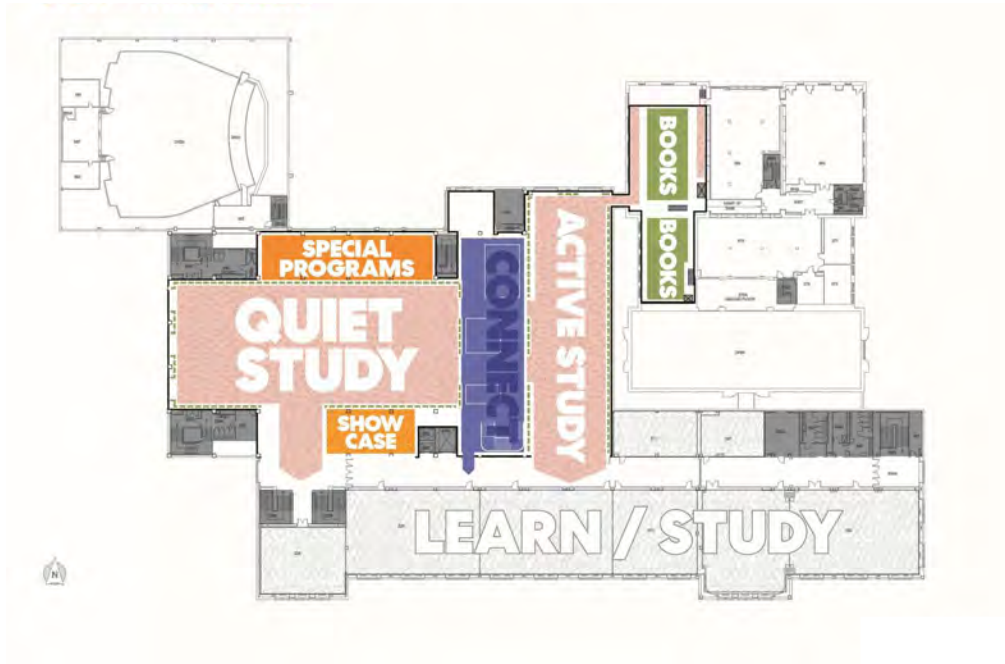

Slide 53 of 75

4

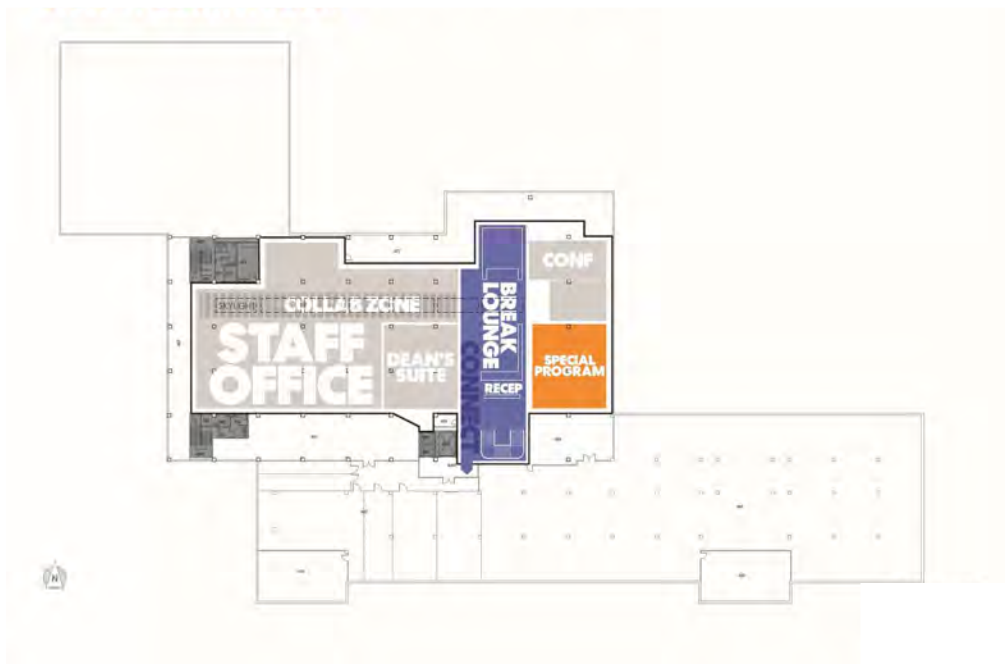

Slide 54 of 75

G

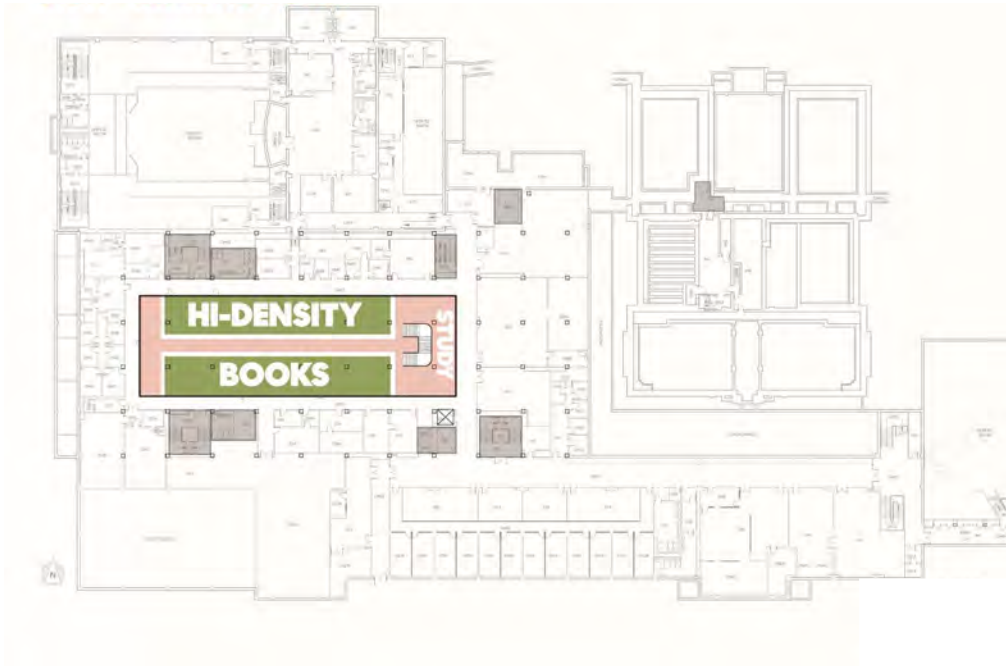

Slide 55 of 75

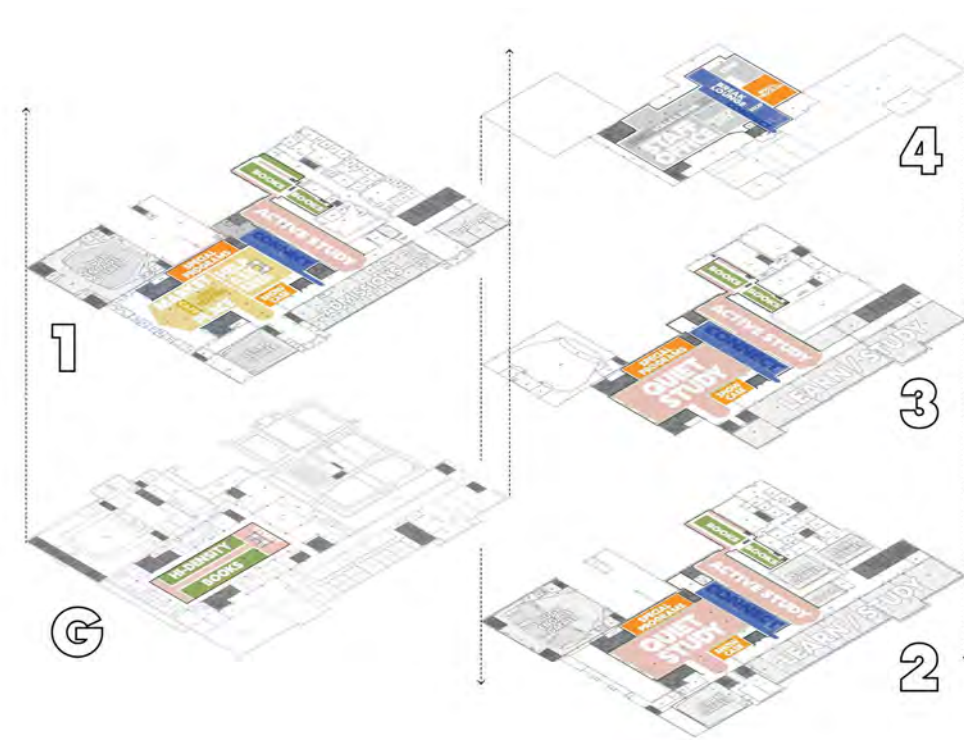

Slide 56 of 75

Preliminary Programming

Slide 57 of 75

Library Central Services Program

Slide 58 of 75

Program Organizational Structure

ID	Space Type	EXISTING		2022 FULL PROGRAM						Critical Adjacency	Functional Description / Special F.F. & E
		N.S.F.	Seats	Unit/Area	Qty.	N.S.F.	LF	Staff	Seats		
ACCESS SERVICES											
SITE 1 ACCESS SERVICES											
1.1.1	Circulation Lib / Access Service Desk			150	1	150			2		
1.1.2	Reserve Shelving			10	3	30	54				6-high shelving; 8-high for medical shelving
1.1.3	Books			10	3	30	54				6-high shelving
1.1.4	Technical Shelving			10	2	30	54				6-high shelving
1.1.5	Lovable Equipment Storage			10	5	50					Lias able cabinets / carts
1.1.6	Lost & Found			10	1	10					(1) 4-high lateral file or cabinet
1.1.7	Reference Desk			64	1	64		1			Touchdown style desk near or part of circ desk
1.1.8	IT Support Desk			64	1	64		1			Touchdown style desk near or part of circ desk
1.1.8	Main Entry Security Desk			64	1	64		1			Staffed security desk near entry/exit point
1.1.10	Ready Reference Collections			10	1	10	18	1			3-high shelving for ready reference materials
1.1.11	Secure (Display) Showcase			500	1	500					Security + Camera Control for AISC
1.1.12	Marketplace Extension			100	1	100					Spine out moved with face-out display, loanable technology, etc.
1.1.13	Marketplace Seating			35	8	280			8		Short term lounge seating
1.1.14	Consultation Room			80	1	80					2-3 persons
1.1.15	Traps in Services			80	1	80					Room for 10-15 people; consider for use as an academic advisory, etc. room; 80 sq. ft. Seating, etc.
1.1.15	Consultation Waiting Area			100	1	100			2		Adjacent to consult room & circ desk
1.1.17	Express Computers			20	20	400					Stand-up stations
1.1.18	Express Printers			15	2	30					Adjacent to express computers
1.1.19	Express Copy/Scan			25	2	50					Adjacent to express computers
1.1.20	Digital Signage			20	1	20					
1.1.21	Self-Check Stations			25	2	50					At main entry
	Subtotal	3,861	0			2,162	160	5	10		

Slide 59 of 75

Program Organizational Structure

ID	PROGRAMMED SERVICES	EXISTING	2022 PROGRAM				Critical Adjacency	Functional Description / Special F.F. & E
			N.S.F.	LF	Staff	Seats		
1.0	Access Services	3,861	4,154	612	-18	-42		
2.0	Learning Commons	35,204	30,000	168	-1	611		
3.0	Library Collections	27,727	19,443	31,548	0	80		
4.0	Special Collections	11,140	13,856	13,842	17	55		
5.0	Seating + Collaboration	30,169	65,220	0	0	3,473		
6.0	Library Operations	27,725	12,144	0	100	0		
7.0	Reserve + Special Programs	6,884	37,518	0	-26	482		
	PROGRAMMED SERVICES SUBTOTAL	110,779	162,805	46,179	161	3,658		
9.0	GROSSING	Factor	N.S.F.	Factor	G.G.F.			
	Program Multiplier	1.80		1.45				
	9.1	F2 Factor		100.00%	0.050	8,140		
	9.2	Building Services/Trails		100.00%	0.100	18,281		
	9.3	Circulation		100.00%	0.200	37,845		
9.5	Construction		100.00%	0.000	17,574			
	ADDITIONAL GROSSING SUBTOTAL				79,840			
10.0	TOTAL BUILDING AREA							
	9.0 Programmed Services					162,805		
	9.0 Additional Grossing					79,840		
	BUILDING TOTAL				242,645			

Existing N.S.F.	127,165
Existing LF	71,699
Existing HWS	198,864
Delta	43,243
New Program	19,804
Additional Seats	2,164

Slide 60 of 75

Data Collection Update

Slide 61 of 75

Monday/ Tuesday March 7th & 8th
OBSERVATIONS & COUNTS

Qualitative & Observational Data Collection

power / seating / privacy



setting / atmosphere / support

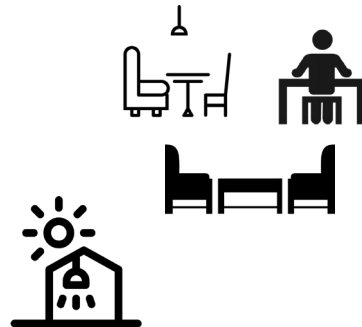

adjacencies / amenities

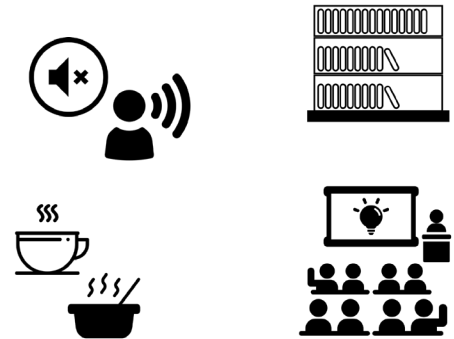

62

Slide 62 of 75

Monday/ Tuesday March 7th & 8th
OBSERVATIONS & COUNTS

24
Occuspace
Zones



175
MicroZones

10 **Rounds**
of HSSE / HICKS /
PARRISH / WALC / MATH

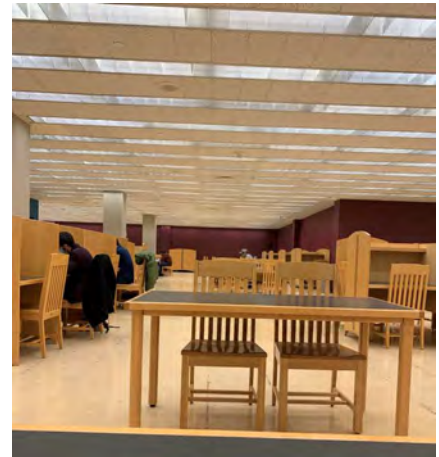

Slide 63 of 75

Monday/ Tuesday March 7th & 8th
OBSERVATIONS & COUNTS

Data Processing Goals

Establish physical characteristics and utilization relationship

Revision of “experienced capacity” with regards to types of seats

Creating profiles for best and worst used zones:

Furniture types
Atmosphere
Amenities

Peak times
Relationship to classes

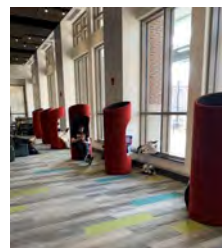

64

Slide 64 of 75

Next Steps: Offsite Storage Systems

Slide 65 of 75

Potential Library Storage Site (Exec 2550)

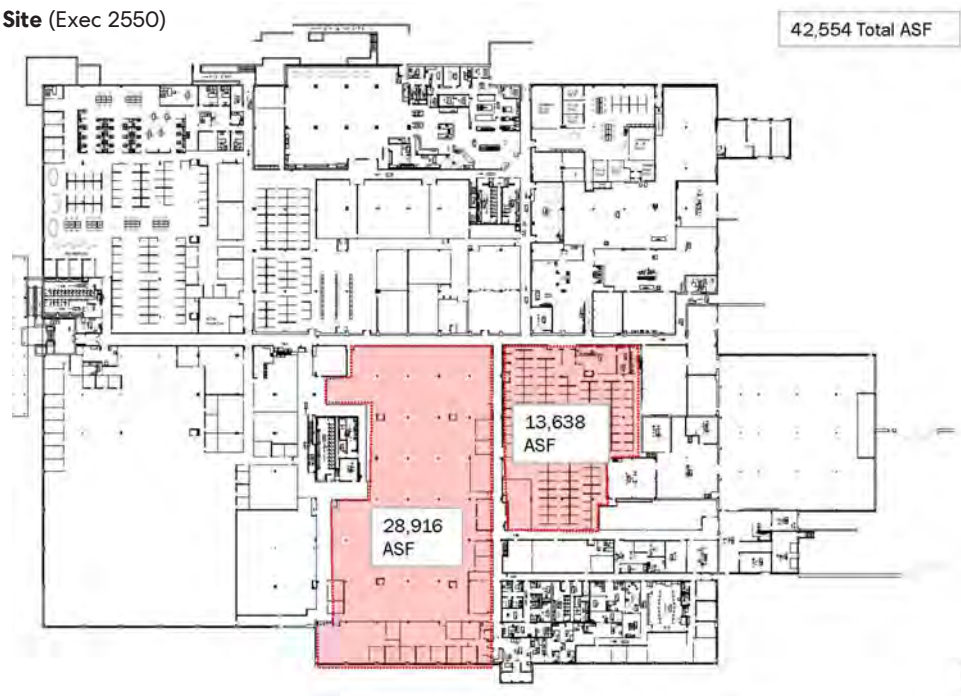

Slide 66 of 75

Potential Library Storage Site (Preliminary Test Fit)

Exist. Repository: 157,242 LF

- 6-7 high shelving (84")
- 90+% filled
- Lynn: 18,810 LF
- HKRP: 138,432 LF
- Microfilm not included

Test Fit: 157,675 LF

- 7-high shelving (84")
- 85% filled
- 1.576M volumes
- Possible to increase 10% (170,000 LF)
- \$5.96M (new, motorized)
- \$4.54M (new w/ reuse shelving, manual)

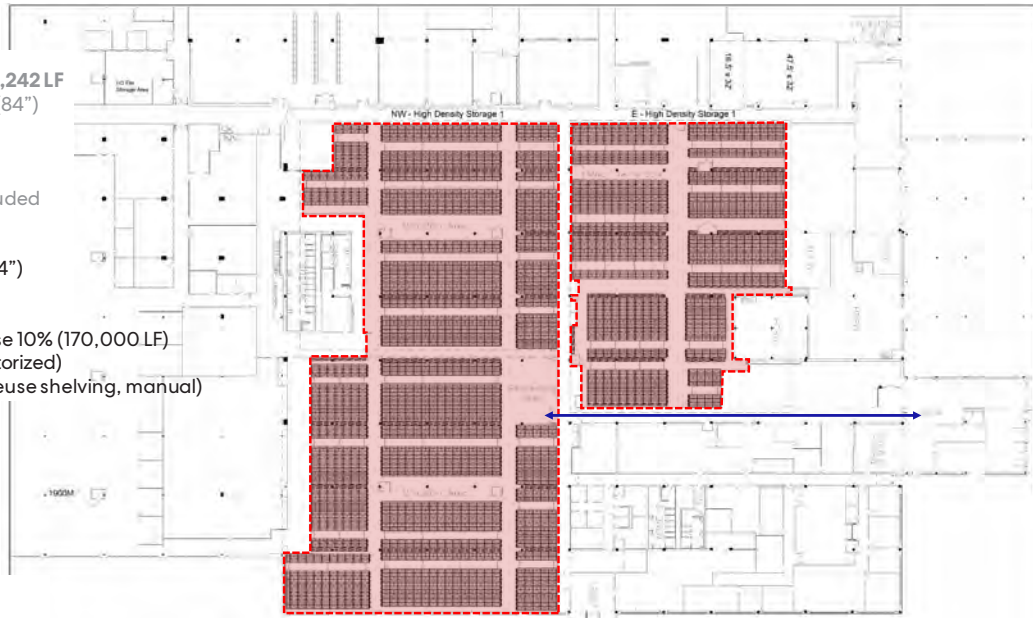

Slide 67 of 75

Potential Library Storage Site (Preliminary Test Fit)

Additional HSSE Collections: 40,600 LF

- Need 11,000 SF HD Storage

Additional MATH Collections: ??LF

- Need ??SF HD Storage

A / SC Storage:

- Need +/- 5,000 SF HD Storage
- Cold Storage Area
- Security Improvements
- Fire Protection Improvements
- Environmental Control Improvements



Slide 68 of 75

Next Steps: Virtual Learning Hub Prototyping

Slide 69 of 75

Virtual Learning Hub



Slide 70 of 75



Privacy pods

71

Slide 71 of 75

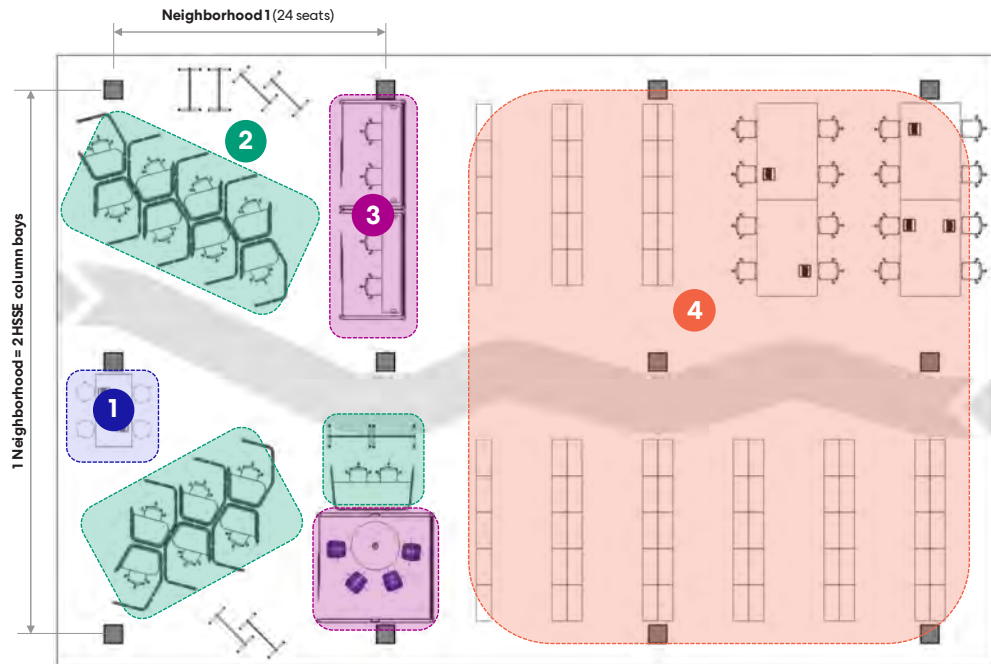

Neighborhood Pilot

72

Slide 72 of 75

- 1** Front Porch / Landing Zone (4 seats)
- 2** Semi-private Acoustic Pods (16 seats)
- 3** Fully Enclosed Acoustic Buffers (8 seats)
- 4** Existing Stacks & Library Tables

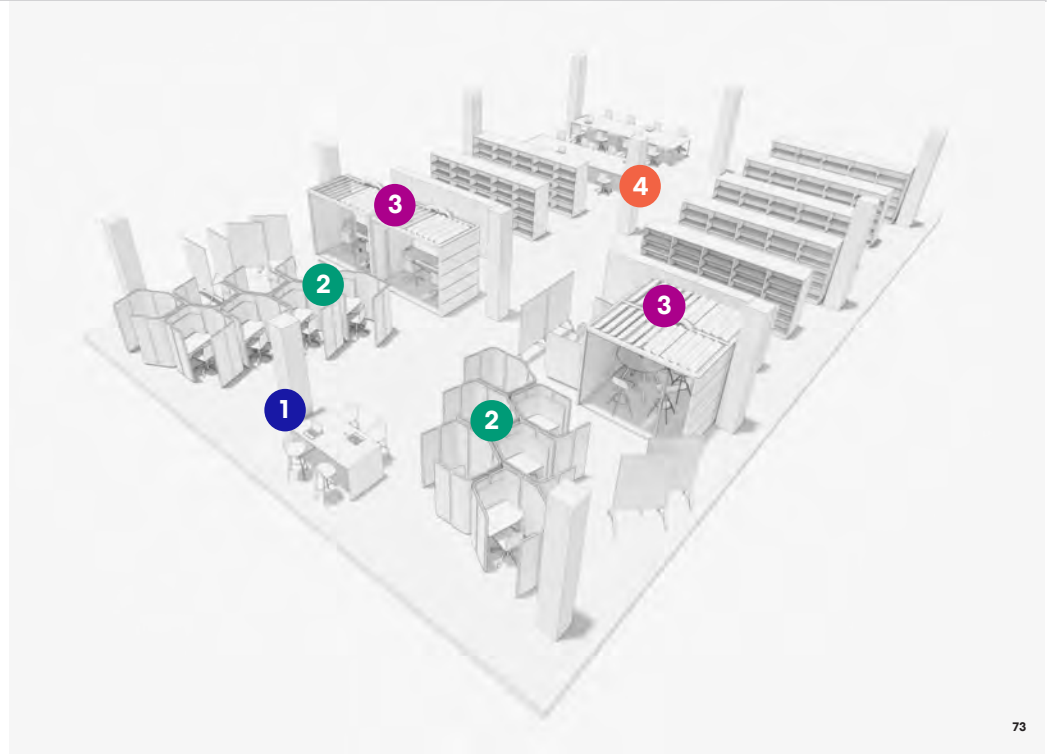

Neighborhood Pilot

73

Slide 73 of 75

Next Steps: Additional Precedent Tours?

Slide 74 of 75

Next Steps

Workshop #6

Virtual, April 1

Dean's Advisory Committee

Virtual, April 8

Workshop #7

In-person, April 12 - 14

University Library Committee

Executive Committee Meeting

Student Engagement?

Slide 75 of 75

Workshop 6: April 01, 2022

Meeting Details

Meeting Date:	4.1.2022	Project Name:	Purdue University Libraries Master Plan
Meeting Time:	9:00 AM	Project Number:	021661.000
Meeting Location:	Via Teams	Attendees:	Jessica Figenholtz, Derek Jones, Eileen Jones, Flo Mettetal, Stephen Lenz, Mark, Drew, Allison, Beth, Rebecca, Scott, Dorothy, Gulich

Discussion

ITEM NO.	DESCRIPTION	RESPONSIBILITY
001	<p>Workshop #6</p> <ol style="list-style-type: none"> Beth: Floor 1 – Current support iTAP is new welcome center, Gateway to rethinking east/west corridor. Colocation – Is a low driver, staff located in a way that works. Moving Library Leadership – Like ideas that don't place too many people in 4th, could be more a digital humanities space, student driven if archives are relocated. Stephen: Recorded spaced attributes 7 libraries. Allison: Will need to determine optimum mix for utilization. Michael: Issue designing lower level of union. Had a lot of 4 tops, 1-2 people at them and students are less likely to come up and sit. "Join, I won't be alone". Derek: your 5 or 6 top can break up to smaller groups. 	Perkins + Will

Please note: The foregoing constitutes our understanding of matters discussed and conclusions reached. Other participants are requested to review these items and advise the originator in writing of any errors or omissions.

PRESENTATION SLIDES



Purdue University Library Master Plan Workshop #6

4/01/2022

Perkins&Will

Slide 1 of 66

Agenda

Introductions & Overview

Brand Experience Discussion

- Brand Drivers Diagram
- Strategic Opportunity Matrix
- Experience Diagram

Occuspace Update

- Site Observation Process
- Occuspace Data Analysis

Evaluation Criteria Matrix Feedback

Program Review & Discussion

Wrap Up

- Agendas for Additional Meetings
- Workshop #7 Agenda



→
Good effort Boilermakers!

Slide 2 of 66

Project Status Updates

Slide 3 of 66

Master Plan Process

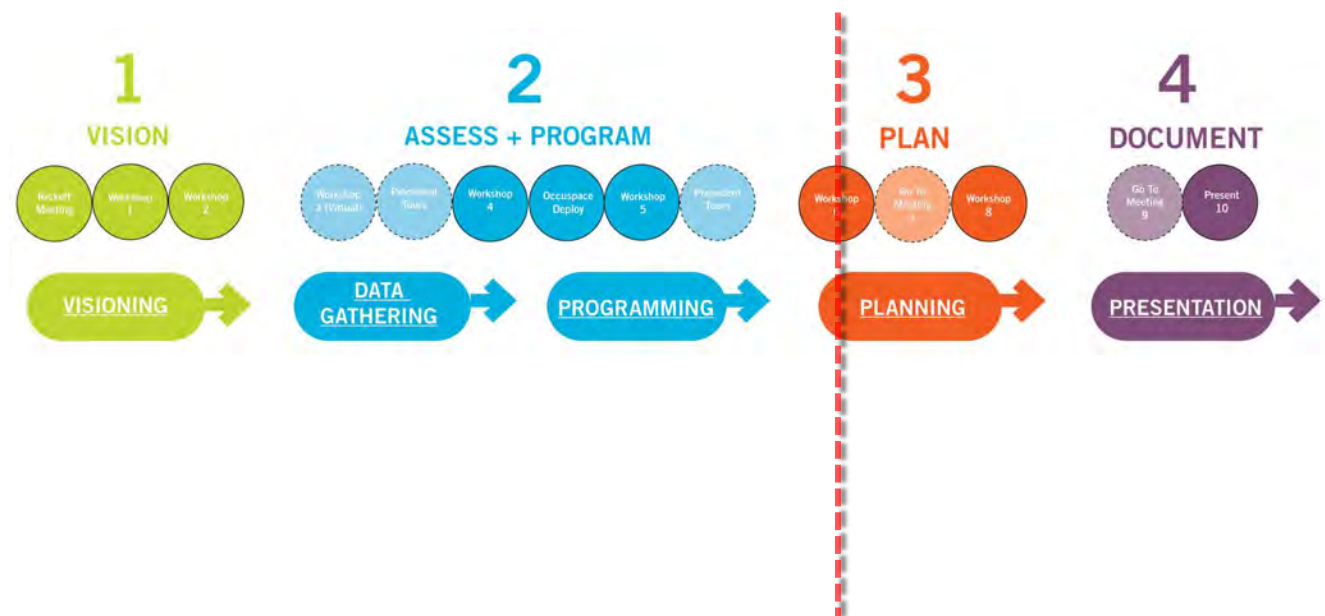

Slide 4 of 66

Brand Experience Discussion

Slide 5 of 66

PURDUE UNIVERSITY

UNIVERSITY MISSION STATEMENT

Our mission is to help Purdue University students **maximize the value of their life experiences**. As we **develop collaborative relationships** in a safe and respectful environment, the **unique value of dignity of each individual** and group is held paramount.

LIBRARY MISSION STATEMENT

We lead in research, teaching, and learning, and create and provide **equitable access** to diverse resources, outstanding services, and **innovative spaces**, for Purdue's **local, national, and international communities**

Slide 6 of 66

PURDUE UNIVERSITY BRAND

Purdue University is about the **persistent pursuit of innovation** where people bring their best and learn to build a better world together.

Or more simply:

Persistent Innovation.
Together.

Slide 7 of 66

PROJECT VISION STATEMENT

*The future Purdue Libraries will be the **bridge between individual scholars and the academic community**, the campus and the world. It will **connect disciplines** and **integrate resources across the university** so all can engage in the richness of the Purdue experience. The Libraries will be a consistently recognized **partner for experimentation, collaboration, and digital learning**. It will be a **pathway between knowledge acquisition and its application** in the service of society.*

Slide 8 of 66

PROGRAM DRIVERS

Support the Persistent Pursuit of Innovation

Virtual Learning Hub

Center for Digital Scholarship

Knowledge Gallery

Expanded Archives & Special Collections

Improved Seating Quantity & Quality

Collaboration / Collocated Staff

Support South Campus Development

Visible. Accessible. Welcoming To All.

Slide 9 of 66

Purdue Libraries

Values

Innovation

Equity

Collaboration

Stewardship

Agility

Service

Slide 10 of 66

Audiences

Slide 11 of 66

Audience Types – Purdue University

Our Brand is built around five (5) key stakeholder groups that shape the experience we create.

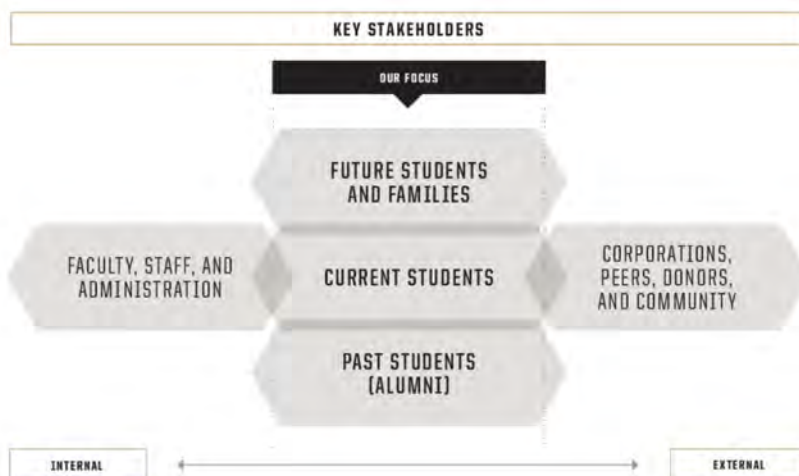

Slide 12 of 66

Audience Types – Purdue Libraries

All Students	Visitors & Visiting Scholars
All Faculty	Prospective Students
Staff	Academic Community
Public Community Members	Researchers
Alumni	Student Families
Donors	EDI BIPOC LGBTQ
Retirees	Creative Thinkers
Global “Citizens” & Students	Needs-Based Users
On-Line Participants	Users of Study Spaces
Event Attendees	All Abilities, Ages, Cultures, Languages

Slide 13 of 66

Audience Types – Purdue Libraries

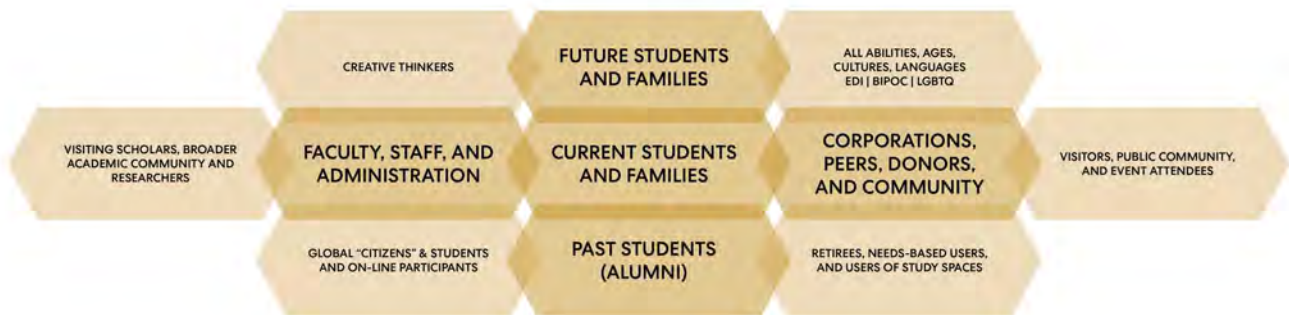

Slide 14 of 66

Current & Future Brand

Slide 15 of 66

Current Brand

*“We are a **welcoming service organization** that struggles to define itself and strives to be better understood by students, faculty, staff & administration.”*

*“We are **more** than books.”*

Slide 16 of 66

Future Brand

*“Cohesive, complementary and inclusive portfolio of **resources and experiences** that allow for growth, experimentation, and full engagement by all.”*

”Discover, create, innovate. Let us inspire you!”

Slide 17 of 66

Brand Recap – Purdue Libraries

Today

- Welcoming service organization.
- Equitable access to information & resources.
- Teach crucial information skills.
- Furthering the field of Information Science through research.
- Distributed “hodge-podge” of resources & services.
- We have study spaces; WE ARE MORE THAN BOOKS.
- Striving to be better understood by all.
- Nice. Helpful. Friendly. Welcoming. Willing and Ready to Assist.
- Open to new ideas.
- Serve the information needs of the Purdue community.

Future

- An Information Service Hub for Purdue...so much more than books!
- Cohesive. Complementary. Inclusive.
- Discover. Create. Grow. Innovate. Let us inspire you.
- Advancing leadership and the profession through critical research.
- Portfolio of resources, experiences and experimentation for all.
- Dynamic multi-space environment with great resources.
- Responsive services and staff at the academic forefront.
- Expert level instruction and personalized guidance.
- Connected within our organization, the university, the community, and the world.

Slide 18 of 66

Brand Drivers Diagram

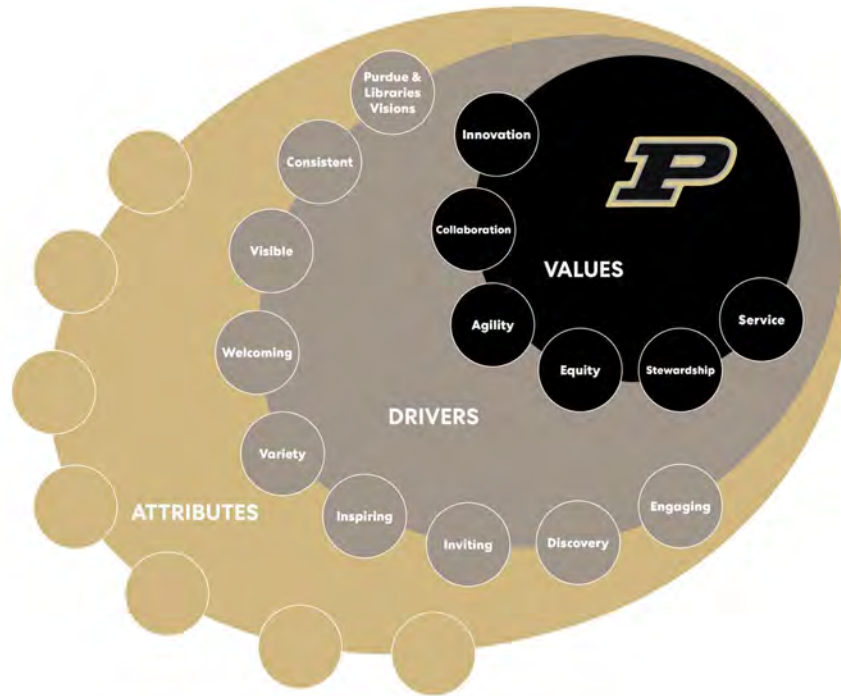

Slide 19 of 66

High Level Experience Mapping at HSSE

Slide 20 of 66

MEMORABLE EXPERIENCE

Discover

Knowledge
Journey
Authentic
Serendipity

Connect

Emotional
Belonging
Community
Help
Sense of Place

Inspire

Energizing
Exciting
Awe Inspiring
Fun
Inspiring
Peaceful
Dedication
Wonder

Create

(?)

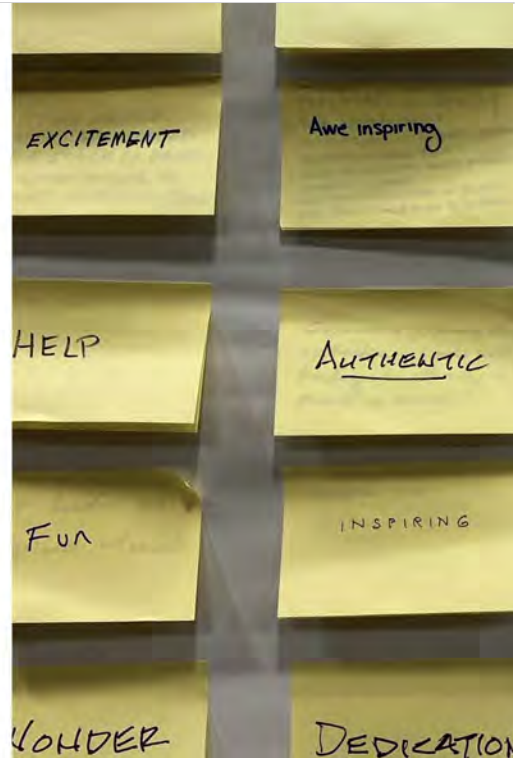

Slide 21 of 66

Library Experience

Inspire

Show
Demonstrate
Excite
Energize

Study

Learn
Concentrate
Seek

Discover

Explore
Learn
Authenticate

Engage

Collaborate
Connect
Community
Partner
Share

Innovate

Collaborate
Experiment
Ideate
Make

Support

Help
Information
Print
Technology

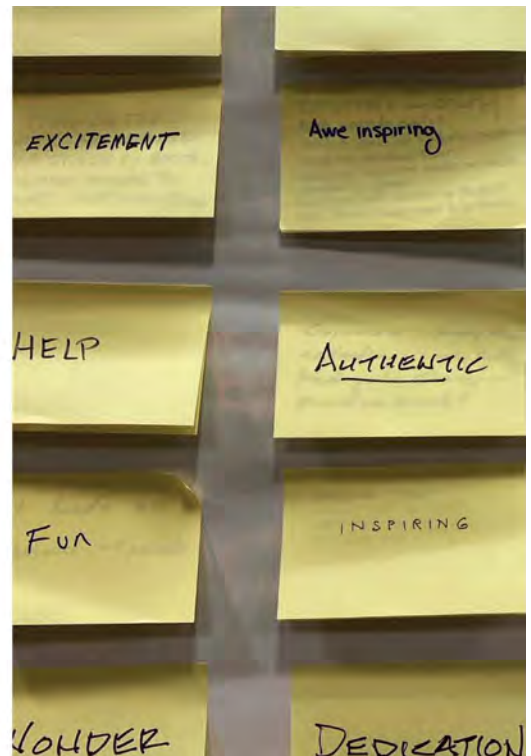

Slide 22 of 66

Experience Mapping

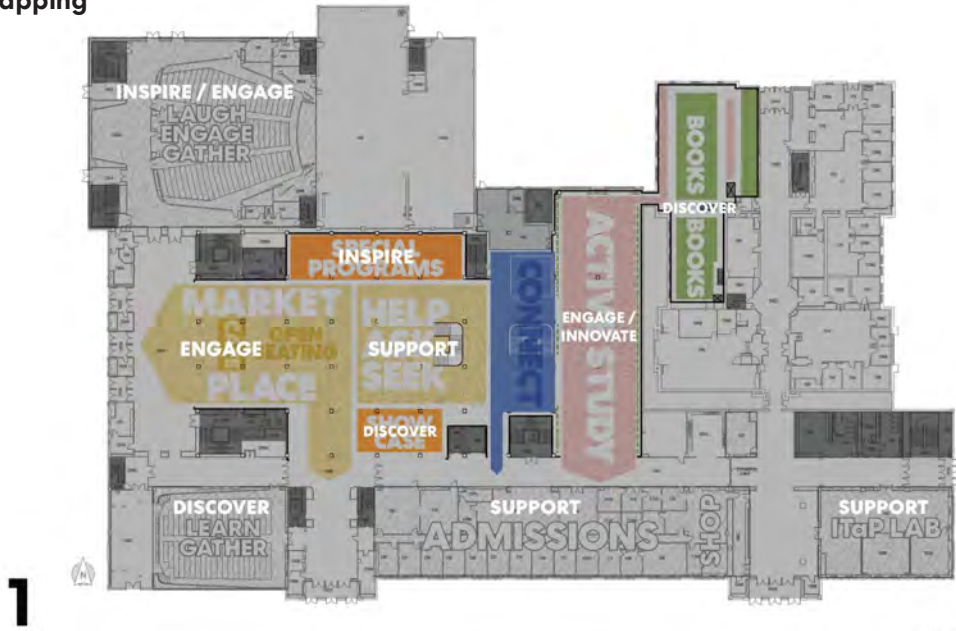

Perkins&Will

Slide 23 of 66

Experience Mapping



Perkins&Will

Slide 24 of 66

Experience Mapping



Slide 25 of 66

Experience Mapping

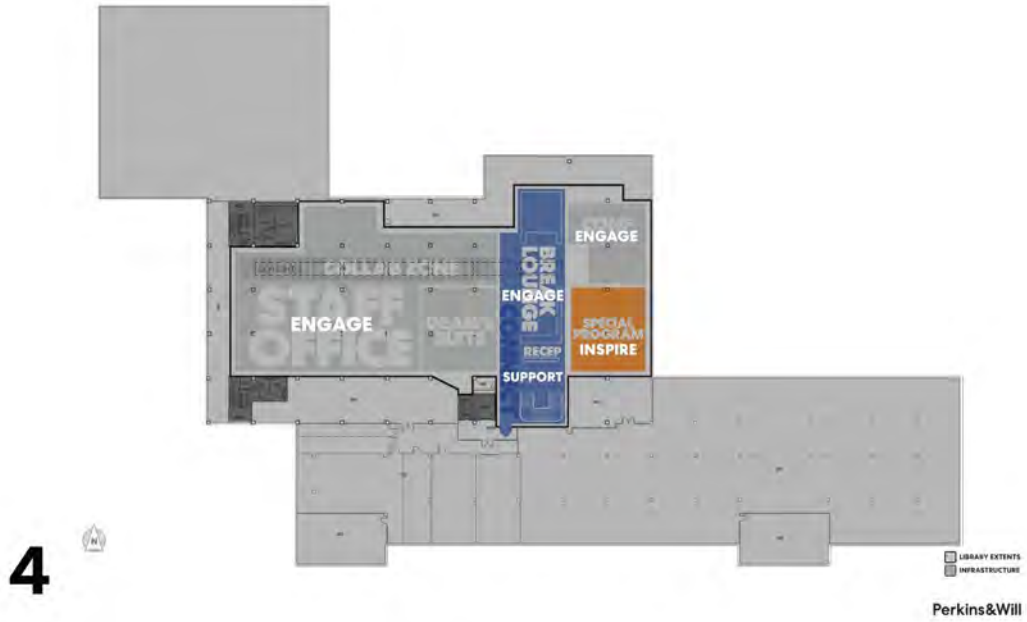

Slide 26 of 66

Experience Mapping

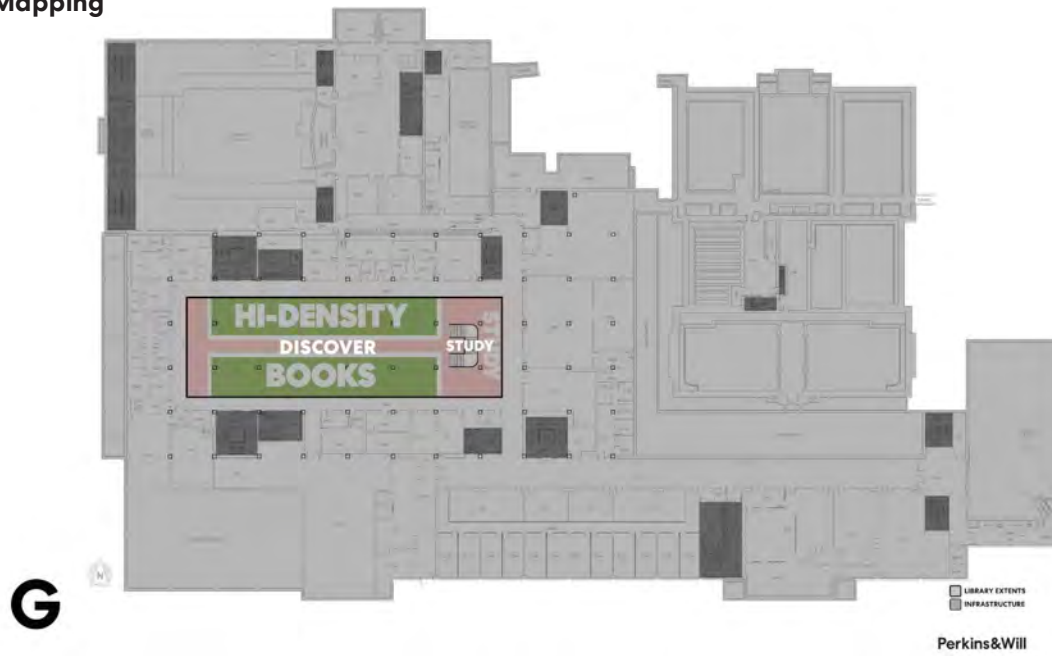

Slide 27 of 66

Story-Telling

Slide 28 of 66

Stories

Our History | Our Archives | Our Collections

A Place for Knowledge Creation

Authentic Source of Information

Patents, Firsts, Innovations at Purdue

Your Experience Begins at Purdue Libraries

Research & Explore

Study, Learn, Collaborate, Innovate, Celebrate

Physical Places & Spaces

Information Literacy

Library Locations & Specializations

Our Services, Resources & Tools...More than Books!

Personal-Touch Assistance...Let Us Help You!

At Purdue, it's Cool to be Smart

The Digital Experience

We are ONE Library System

Our Expanded Network

Our Rich Database

Vital Partnerships

Slide 29 of 66

Story-Telling

Recognition	Archives & Special Collections	One Library System	Digital Experience	Partnerships	Services & Tools	Resources
<ul style="list-style-type: none"> • Patents • Firsts • Innovations 	<ul style="list-style-type: none"> • Features • Events • Preservation • Catalogue of Content 	<ul style="list-style-type: none"> • Locations • Specializations • Authentic Source of Information • Information Literacy • Personal Assistance 	<ul style="list-style-type: none"> • Rich Database • Research • Events • Hours • Locations • Explore 	<ul style="list-style-type: none"> • Networks • Global Reach • E Publishing • IT Support 	<ul style="list-style-type: none"> • ITaP Lab • Print Shop • Maker-space • Digitization • Interlibrary Loan • Media Production • Digital Scholarship • Experimental Learning • Virtual Learning 	<ul style="list-style-type: none"> • Study • Learn • Collaborate • Innovate • Celebrate • Research • Explore

Slide 30 of 66

Prioritization Tool

Slide 31 of 66

Strategic Opportunities Matrix

	2019 Renovation	1 Assessment, Serial Access and Innovation	2 Undergraduate	3 Engineering Library	4 FARRISH Management and Economics	5 Veterinary Medicine	6 Mathematical Sciences	7 Aviation and Transportation Technology	8 Archives and Special Collections
		STEWART	HICKS	WALC	KRANNERT	LYNN	MATH	TERMINAL	STEWART
Exterior Identity		✓	✓	✓	✓	✓	✓	✓	✓
Interior Identity		✓	✓	✓	✓	✓	✓	✓	✓
Virtual Learning Hub									
Center for Digital Scholarship									
Knowledge Gallery									
Storytelling									
Exhibitions									
Wayfinding & Signage		✓	✓	✓	✓	✓	✓	✓	✓
Web Presence		✓	✓	✓	✓	✓	✓	✓	✓

* This library will likely be closed. Relocation of materials to be considered.



Slide 32 of 66

Occuspace Update

Slide 33 of 66

Perkins&Will

Site Observations

Purdue University

Slide 34 of 66

Site Observations Overview

Site Observations were conducted to evaluate existing space conditions, human/environment interactions, function and utilization of space, and work/study patterns.



2 days
March 7-8, 2022



7 libraries
HSSE / HICKS / PARRISH / WALC /
MATH / VETM / AVTE

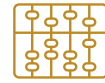

24 Zones
175 micro zones

Site Observations focused on the following characteristics:

power / seating / privacy



setting / atmosphere / support



adjacencies / amenities

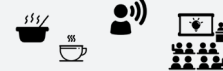

35

Slide 35 of 66

Site Observations Summary

Greater utilization in libraries with many features (classrooms, food/beverage).

Students often observed working individually or in pairs of two, even when in a conference room.

Conference rooms do not have consistent technology or reservation protocols.

Vacant classrooms used as study space for one person/group.

Mobile whiteboards used to write and create semi-enclosed boundary.

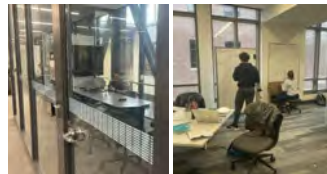

Space Types and Activities

- Agile spaces equipped with whiteboards and technology/power were well used.
- Individual spaces (carrels) were most sought after, followed by tables with dividers.
- Transient/short-term use of areas outside classrooms
- Inefficient use of large study rooms.

Adaptions and Adjustments

- Mobile whiteboards used to define space.
- Desktop computers were often used in conjunction with student laptops.
- Storage modes are inconsistent across floors.



Light and Views

- Views into other spaces, especially if allowed natural light to filter, were highly desirable/greatest utilization.
- Students tend to sit near access to daylight (light well, clerestory window).
- Lounge chairs turned to face windows – sill used to prop feet up.

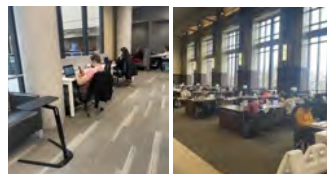

Acoustics

- Headphones commonly observed in use for noise mitigation
- Areas around amenities and restrooms were loud and primarily used for socialization
- General understanding of appropriate areas to collaborated vs. focus

36

Slide 36 of 66

Site Observations

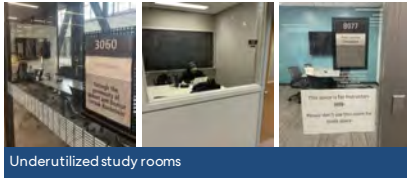

Underutilized study rooms

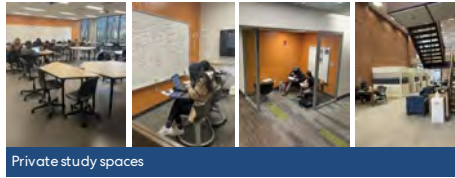

Private study spaces

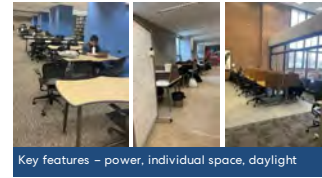

Key features – power, individual space, daylight

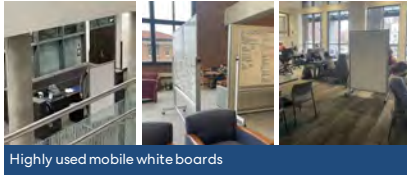

Highly used mobile white boards

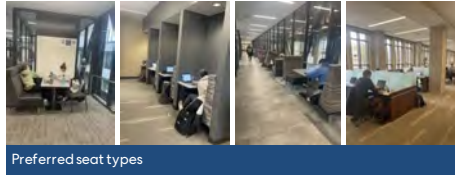

Preferred seat types

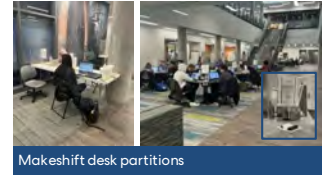

Makeshift desk partitions

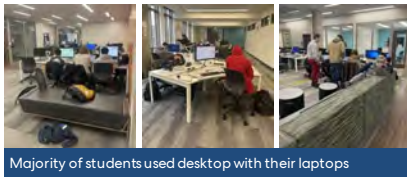

Majority of students used desktop with their laptops

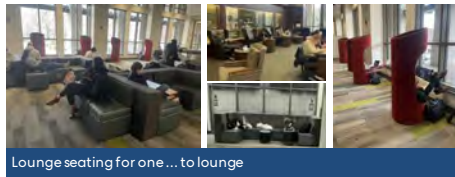

Lounge seating for one ... to lounge



Security entrance

37

Slide 37 of 66

Site Observations

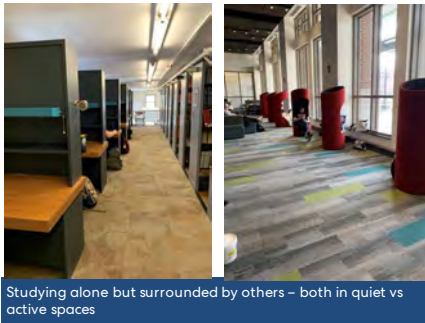

Studying alone but surrounded by others – both in quiet vs active spaces

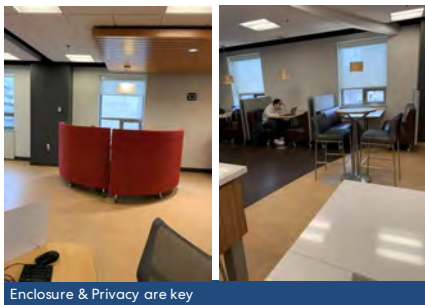

Enclosure & Privacy are key

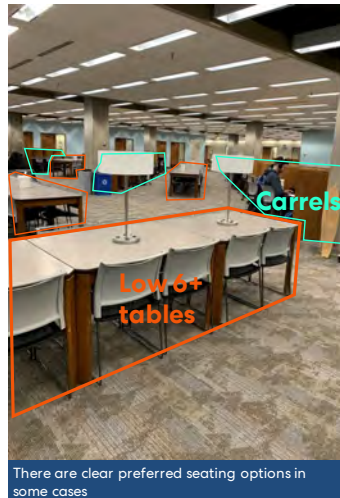

There are clear preferred seating options in some cases

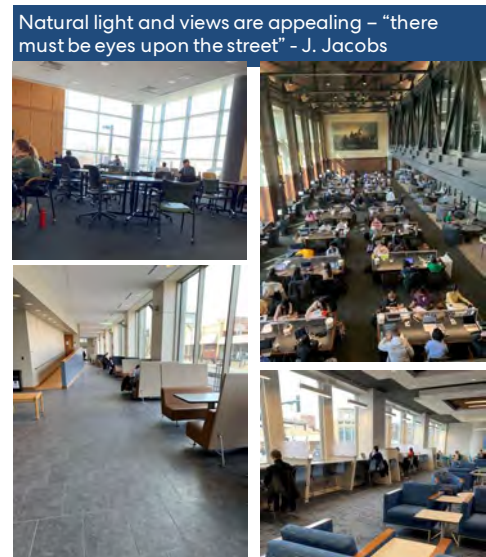

Natural light and views are appealing – “there must be eyes upon the street” – J. Jacobs

38

Slide 38 of 66

Data Insights |

When does each library 'feel' at capacity?

Each MicroZone has a predominant seat type.
This is the average* utilization by seat type at peak observed usage:

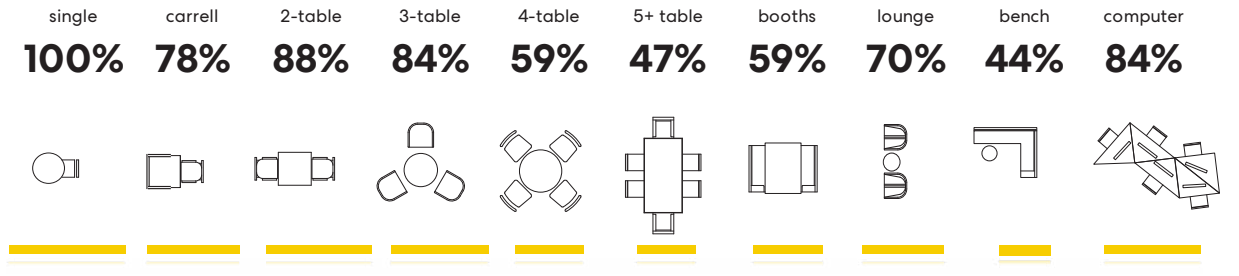

*disregards ATVE, VETM due to low volumes & locations

Slide 41 of 66

Data Insights |

When does each library 'feel' at capacity?

Example – HSSE 2nd Floor | 178 seats

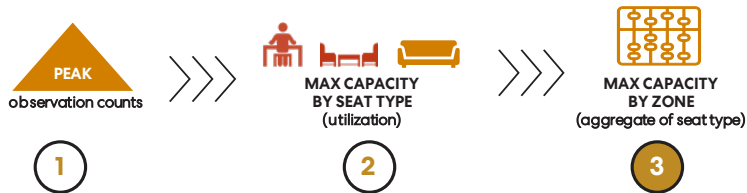
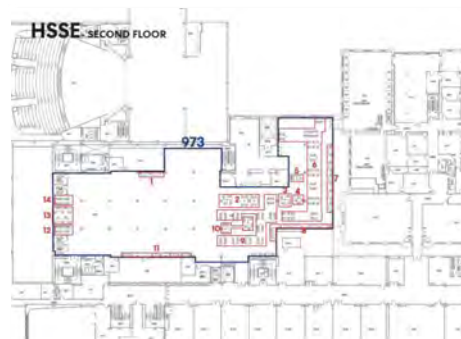
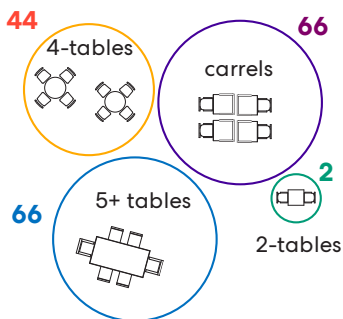

Slide 42 of 66

Data Insights |

When does each library 'feel' at capacity?

Example – HSSE 2nd Floor | 178 seats

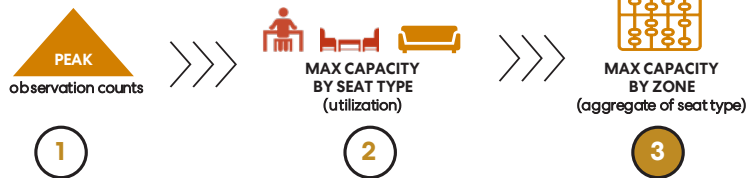
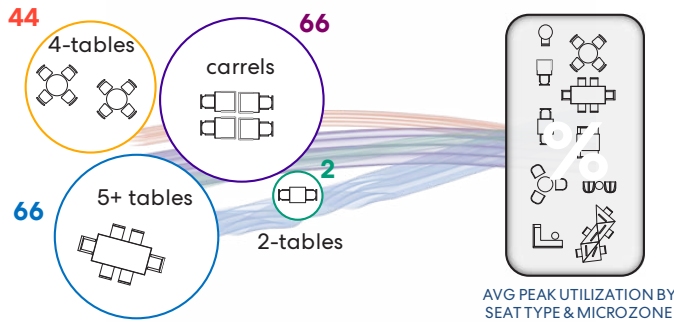

Slide 43 of 66

44

Data Insights | Questions to Answer

When does each library 'feel' at capacity?

Example – HSSE 2nd Floor | 178 seats

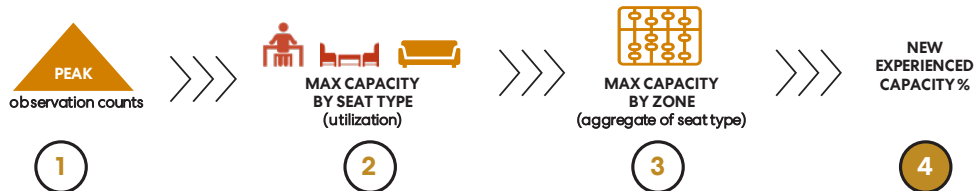
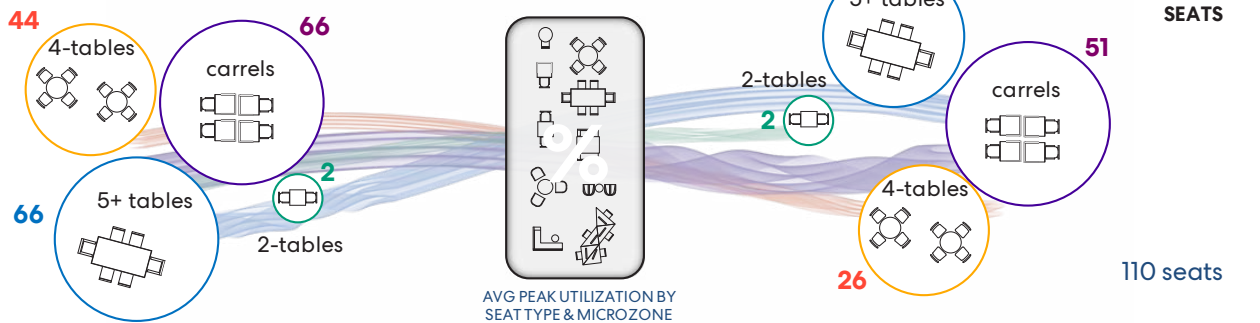

Slide 44 of 66

45

Data Insights | Questions to Answer

When does each library 'feel' at capacity?

Comparison between experienced capacity based on seat types vs. currently used numbers

		OS ZONE	EXISTING SEATS	SEATTYPE CAPACITY	PERCENT OF SEATS	OCCUSPACE CAPACITY	DIFFERENCE IN CAPACITY OS & SEATTYPE
WALC	Lower Level Main	961	98	85	86%	90%	-3%
WALC	First Floor Main	962	100	67	67%	80%	-13%
WALC	First Floor North	963	18	11	61%	89%	-28%
WALC	Second Floor North	964	23	18	79%	96%	-16%
WALC	Open Computers North	966	33	30	91%	100%	-9%
WALC	Second Floor Reading Room	967	146	130	89%	86%	4%
WALC	Third Floor North	968	25	17	68%	88%	-20%
WALC	Third Floor East	969	58	48	83%	83%	0%
WALC	Third Floor West	970	78	58	74%	77%	-2%
WALC	Open Computers South	999	24	21	85%	83%	2%
HSSE	First Floor Main	971	210	136	65%	93%	-28%
HSSE	First Floor Classroom	972	28	13	47%	86%	-39%
HSSE	Second Floor Main	973	178	110	62%	84%	-22%
HSSE	Third Floor Main	974	146	93	64%	89%	-25%
PRSH	Second Floor Main	975	225	133	59%	84%	-25%
PRSH	Second Floor Learning Lab	976	40	33	84%	90%	-6%
PRSH	Second Floor Corporate Study	977	38	23	61%	87%	-26%
WALC	Second Floor LOES	978	65	50	77%	95%	-18%
MATH	Third Floor Main	979	107	65	60%	89%	-28%
MATH	Third Floor Graduate Study	980	34	23	68%	74%	-5%
HICKS	Ground Floor Main	981	707	456	64%	74%	-10%
VETM	First Floor Main	982	112	72	64%	88%	-24%
VETM	First Floor Carrels	983	26	20	78%	92%	-14%
AVTE	First Floor Main	984	34	23	69%	88%	-19%

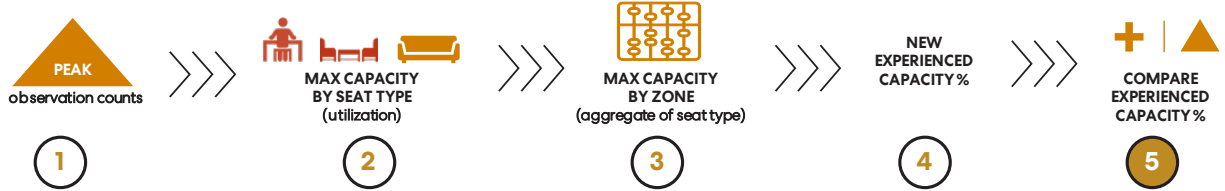

46

Slide 45 of 66

Next Steps

Questions we want to explore for next meeting:

- Conversation with Occuspace to revise "experienced capacity" based on seat types.
- Explore additional attributes recorded (table shape, proximity to window, food etc..).
- Where do students sit when they have a choice? - exploration of nonpeak hours data.
- Quantify classroom impact on certain libraries - Spring 2021 schedule received last Tuesday.

Deliverable

- Create profiles for the most and least used zones:
- Furniture types
 - Atmosphere
 - Amenities
 - Peak Times
 - Classroom Relationship

ANYTHING MISSING?



47

Slide 46 of 66

Evaluation Criteria Matrix

Slide 47 of 66

Weighted Evaluation Matrix

(1) PROGRAMS / SERVICES		STAY & RENOVATE		REDUCE & STAY		REDUCE & GROW NEW		ALL NEW		
ISSUES	IDEAL CRITERIA	INDEX	RATING	SCORE	RATING	SCORE	RATING	SCORE	RATING	SCORE
Digital Scholarship	Collocated Digital Scholarship accessible to staff & faculty + synergistic adjacencies	3	2	6	2	6	4	12	4	12
Knowledge Gallery	High visibility with environmental controls/security that is near A / SC	4	3	12	3	12	4	16	4	16
Virtual Learning Hub	Good distribution of 300-350 seats accessible from all parts of campus	4	2	8	2	8	4	16	3	12
Archives / Special Collection	Collocated + growth potential in visible/accessible/secure location near Knowledge Gallery	4	3	4	1	4	4	16	4	16
Staff Collaboration	Collocation of staff for collaboration, gathering, and team/community building	2	3	4	1	4	3	6	3	6
Student Experience	Reinforce Purdue culture, make scholarship visible, seating choice	4	3	6	1	4	4	8	4	8
Accessibility	Physically / culturally welcoming with distribution and access to all students	4	3	12	1	4	3	12	4	16
Protection of Collections	Ability to secure collections on or off site	4	3	12	3	12	3	12	3	12
TOTALS	IDEAL SCORE (Sum of the indexes multiplied by ideal rating of 4)	116		64		54		98		98
				55%		47%		84%		84%

(2) IMPLEMENTATION LOGISTICS		STAY & RENOVATE		REDUCE & STAY		REDUCE & GROW NEW		ALL NEW		
ISSUES	IDEAL CRITERIA	INDEX	RATING	SCORE	RATING	SCORE	RATING	SCORE	RATING	SCORE
Phasing Disruption	Minimize operating disruption for students, staff, and services	3	1	3	1	3	3	9	4	12
Future Growth	Clear pathway for growth	4	1	4	1	4	4	16	4	16
Initial Cost	Relative Cost from least expensive (4) to most expensive (1)	4	3	12	4	16	2	8	1	4
Operating Costs/SF	Long-term maintenance / management of facilities	4	1	4	2	8	3	12	4	16
Schedule	Tangible impact in least amount of time	4	3	12	3	12	2	8	1	4
Donor Potential	Results in a project that captures the interest/imagination of potential donors	3	2	6	2	6	3	9	3	9
TOTALS	IDEAL SCORE (Sum of the indexes multiplied by ideal rating of 4)	88		41		49		62		61
				47%		56%		70%		69%

(3) ALIGNMENT WITH PURDUE MISSION / VISION		STAY & RENOVATE		REDUCE & STAY		REDUCE & GROW NEW		ALL NEW		
ISSUES	IDEAL CRITERIA	INDEX	RATING	SCORE	RATING	SCORE	RATING	SCORE	RATING	SCORE
Access & Inclusivity	Welcoming and accessible to all	4	1	4	1	4	3	12	4	16
Collaborative Relationships	Encourage cross-disciplinary / team based problem solving and scholarship	3	1	3	1	3	4	12	3	9
Innovation Services	Promote / Support the persistent pursuit of innovation	4	2	8	2	8	3	12	4	16
Local / National / Global	Make visible the connections regionally, nationally and internationally	2	4	8	4	8	4	16	4	16
Transformational Learning	Showcase tools and programs supporting new modes of learning	4	2	8	2	8	4	16	4	16
TOTALS	IDEAL SCORE (Sum of the indexes multiplied by ideal rating of 4)	68		31		31		40		45
				46%		46%		59%		66%

Slide 48 of 66

Weighted Evaluation Matrix

(1) ALIGNMENT WITH PURDUE MISSION / VISION		STAY & RENOVATE			REDUCE & STAY		REDUCE & BROW NEW		ALL NEW	
ISSUES	IDEAL CRITERIA	INDEX	RATING	SCORE	RATING	SCORE	RATING	SCORE	RATING	SCORE
		271		135		135		270		270
				50%		49%		81%		82%

INDEX LEGEND 0 = Irrelevant 1 = Helpful 2 = Desirable 3 = Important 4 = Essential	RATING LEGEND 0 = Not Applicable 1 = Poor 2 = Fair 3 = Good 4 = Excellent
---	---

Slide 49 of 66



Slide 50 of 66

Program Content Summary

SF Comparison

Existing HSSE & HIKS nsf: 161,170 sf

Draft Program nsf: 208,390 sf

Seating

Existing Seat Count: 2,836 seats

Seating Projections:

- 1995 ACRL method suggests need for: **5,214** additional seats
- 2006 A4LE method suggests need for: **4,234** additional seats
- Current Benchmark method suggests need for: **2,390** additional seats

- Draft Program adds **1,937** seats (80% of benchmark method)
 - 40% Active | 60% Quiet
 - Adds 41 group study rooms to existing (4 X increase)

Slide 51 of 66

Program Content Summary

Enhanced Programs

- Study Seats (quantity and variety)
- Quiet (silent?) Reading Room
- Themed Browsing Collections
- A / SC:
 - doubling storage capacity
 - cold storage
 - group room
 - conservation lab
- Maker Space

New Programs

- IT Support Desk
- Drop-In Services
- Express Computing
- Self-Check
- Print Lab
- Digital Signage
- Seminar Rooms (2)
- Active Learning Classroom
- Special Projects Rooms (5)
- Virtual Learning Hubs
- Café
- Non-Traditional Students Lounge
- Experimental Classroom
- Center for Digital Scholarship
- Knowledge Gallery
- Graduate Commons

Slide 52 of 66

Library Central Services Program

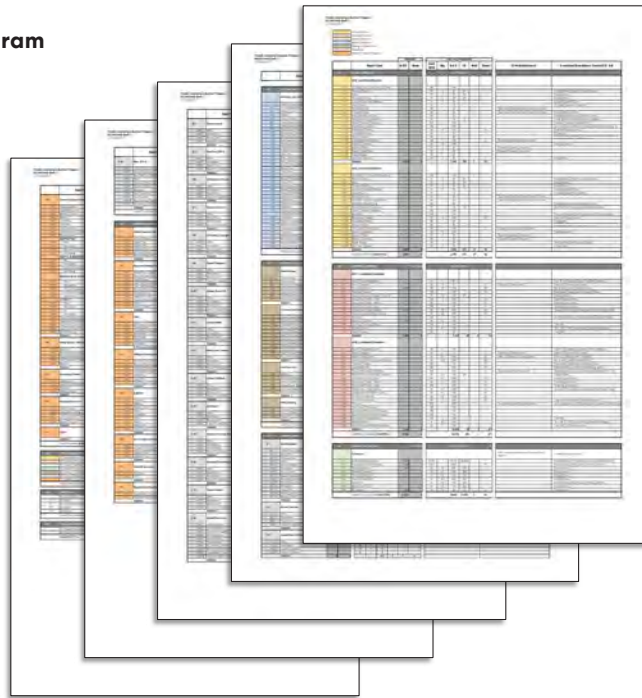

Slide 53 of 66

Program Organizational Structure

- Access Services
- Learning Commons
- Library Collections
- Special Collections
- Seating + Collaboration
- Operations
- Partners + Special Programs

ID	Space Type	EXISTING		2022 FULL PROGRAM						Critical Adjacency	Functional Description / Special F.F. & E
		N.S.F.	Seats	Unit/Area	Qty.	N.S.F.	LF	Staff	Seats		
ACCESS SERVICES											
SITE 1 ACCESS SERVICES											
1.1.1	Circulation Lib / Access Service Desk			150	1	150			2		
1.1.2	Reserve Shelving			10	3	30	54				6-high shelving; 8-high for medical shelving
1.1.3	Horitz			10	3	30	54				6-high shelving
1.1.4	Textbook Shelving			10	2	30	54				6-high shelving
1.1.5	Loanable Equipment Storage			10	5	50					Lockable cabinets / carts
1.1.8	Lost & Found			10	1	10					(1) 4-high lateral file or cabinet
1.1.9	Reference Desk			54	1	54			1		Touchdown style kiosk near or part of circ desk
1.1.9	T-Support Kiosk			54	1	54			1		Touchdown style kiosk near or part of circ desk
1.1.8	Main Entry Security Desk			54	1	54			1		Staffed security desk near entry/exit point
1.1.10	Ready Reference Collections			10	1	10	18				3-high shelving for ready reference materials
1.1.11	Secure Display / Showcase			500	1	500					Security + Climate Control for AISC
1.1.12	Marketplace E-Station			100	1	100					Open but locked with face-out display; loanable technology, etc.
1.1.13	Marketplace Seating			35	8	280			8		Short term lounge seating
1.1.14	Consultation Room			80	1	80					2-3 persons
1.1.15	Trap in Services			80	1	80					Adjacent to express computers
1.1.15	Consultation Waiting Area			100	1	100			2		Adjacent to express computers
1.1.17	Express Computers			20	20	400					Stand-up stations
1.1.18	Express Printers			15	2	30					Adjacent to express computers
1.1.19	Express Copy/Scan			25	2	50					Adjacent to express computers
1.1.20	Digital Signage			20	1	20					
1.1.21	Self-Check Stations			25	2	50					At main entry
Subtotal		3,891	0			2,162	160	5	10		

Slide 54 of 66

Program Organizational Structure

8.0 PROGRAMMED SERVICES			New Program					
	ENRMS							
1.0 Access Services	3,901		4,154	612	-18	-42		
2.0 Learning Commons	35,204		30,000	169	1	811		
3.0 Library Collection	27,727		19,443	31,548	0	80		
4.0 Special Collections	11,140		13,856	12,842	17	55		
5.0 Seating + Collaboration	30,169		85,920	0	0	7,423		
6.0 Library Operations	27,725		12,194	0	100	0		
7.0 Rotunda + Special Programs	6,894		37,512	0	-26	482		
PROGRAMMED SERVICES SUBTOTAL	110,779		162,805	46,179	161	3,658		

9.0 GROSSING			W.S.F.					
	Factor	G.S.F.		Factor		G.S.F.		
Program Multiplier	1.80			1.45				
9.1 F2 Factor		0	16,806	0.050		8,140		
9.1 Building Services/Tools		0	130,005	0.100		18,281		
9.2 Circulation		0	147,006	0.200		37,845		
9.3 Construction		0	228,811	0.050		17,874		
ADDITIONAL GROSSING SUBTOTAL						79,840		

10.0 TOTAL BUILDING AREA						
8.0 Programmed Services		110,779				162,805
9.0 Additional Grossing		99,622				79,840
BUILDING TOTAL		199,402				242,645

Existing INSB	127,166
Existing HNS	71,600
199,402	
Delta	43,243
New Program	19,804
Additional Seats	2,164

Slide 55 of 66

Offsite Storage Systems

Slide 56 of 66

Potential Library Storage Site (Exec 2550)

42,554 Total ASF



Slide 57 of 66

Potential Library Storage Site (Preliminary Test Fit)

Exist. Repository: 157,242 LF

- 6-7 high shelving (84")
- 90+% filled
- Lynn: 18,810 LF
- HKRP: 138,432 LF
- Microfilm not included

Test Fit: 157,675 LF

- 7-high shelving (84")
- 85% filled
- 1.576M volumes
- Possible to increase 10% (170,000 LF)
- \$5.96M (new, motorized)
- \$4.54M (new w/ reuse shelving, manual)

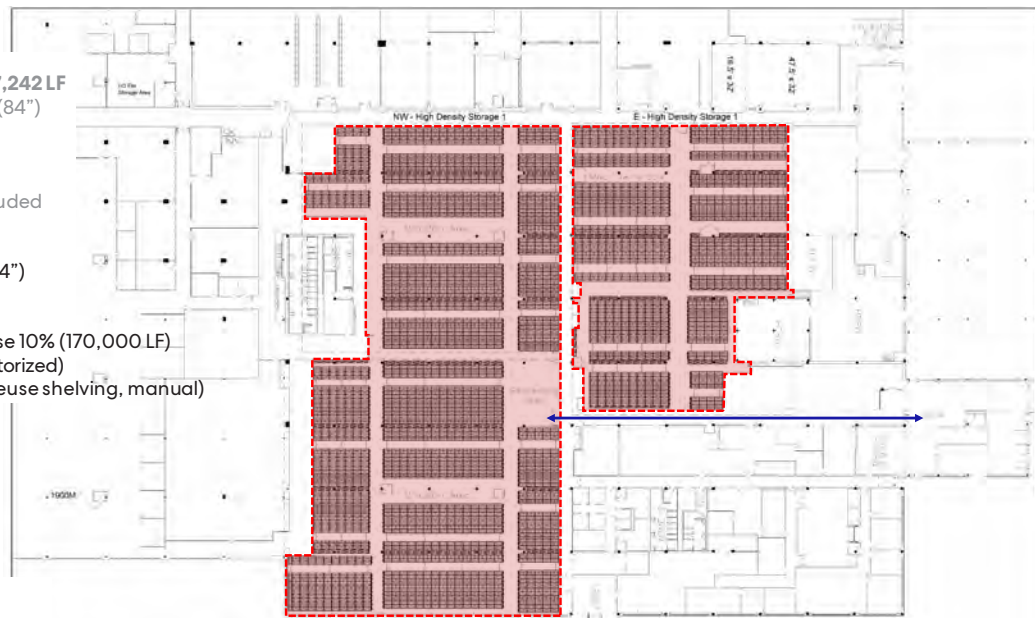

Slide 58 of 66

Potential Library Storage Site (Preliminary Test Fit)

Additional HSSE Collections: 40,600 LF

- Need 11,000 SF HD Storage

Additional MATH Collections: ??LF

- Need ??SF HD Storage

A / SC Storage:

- Need +/- 5,000 SF HD Storage
- Cold Storage Area
- Security Improvements
- Fire Protection Improvements
- Environmental Control Improvements



Slide 59 of 66

Virtual Learning Hub Prototyping

Slide 60 of 66

Virtual Learning Hub



Slide 61 of 66



Privacy pods



63

Slide 62 of 66

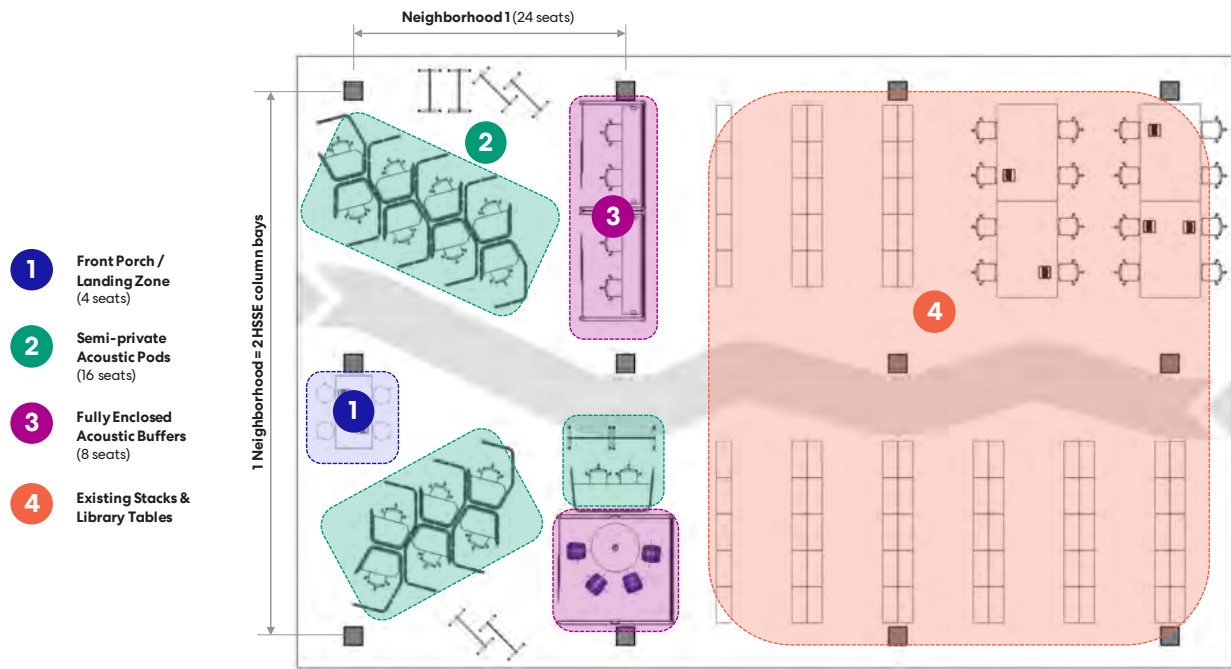

Neighborhood Pilot

64

Slide 63 of 66



Neighborhood Pilot

65

Slide 64 of 66

Wrap Up

Slide 65 of 66

Next Steps

April 8

**9:30am - Dean's Advisory
Committee Presentation**

April 13

**11am - Campus Planning
Meeting**

**2pm - University Library
Committee Meeting**

**3pm - Future of Learning
Symposium**

April 14

**9:30am - Executive
Committee Meeting**

1:00pm - Workshop #7

**Collect Student Input
Boards**

Slide 66 of 66

Workshop 7: April 14, 2022

Meeting Details

Meeting Date:	4.14.2022	Project Name:	Purdue University Libraries Master Plan
Meeting Time:	1:00 PM	Project Number:	021661.000
Meeting Location:	Swaim Conference Room, 4th Floor	Attendees:	Jessica Figenholtz, Derek Jones, Eileen Jones, Florent Mettetal, Stephen Lenz, Mark, Drew, Allison, Beth, Rebecca, Scott, Dorothy, Gulich

Discussion

ITEM NO.	DESCRIPTION	RESPONSIBILITY
001	<p>Workshop #7</p> <ol style="list-style-type: none"> 1. Program Summary: Experiential vs experimental; Experiential everywhere, experimental is in the program. 2. HIKS: medium term plan; If books moved to 2550, would want a specialized space to help with environmental control. Majority of rare books are in HIKS, need to figure out delivery between buildings. 3. SC/A will still be visible for site line; if there is a larger gallery or pocket gallery, security is an issue as well as humidity control; South campus is a growth are for campus, so make it more destination focused. 4. Need think through access to third floor, there is elevator access to all floors. 5. Need to develop attributes for brand. 6. Open Discussion: <ol style="list-style-type: none"> 1. Offsite, if archival goes there, needs to be a clear logistics plan. 2. Digital programs, if in separate buildings, need to have digitization facility. 3. HSSE scenarios have security concerns 4. PW will propose organizational system for website 7. Debrief: PW to send Purdue graphic template of site, note on their recent projects/investments and on separate one, possible future investments. Show past and future momentum; Define site criteria and partner criteria; Bubble these ideas up to provost. <p>Action Item: Send service drivers & spatial attributes around for comment; Determine the draw to get people to come to A/SC;</p>	Perkins + Will

Please note: The foregoing constitutes our understanding of matters discussed and conclusions reached. Other participants are requested to review these items and advise the originator in writing of any errors or omissions.

PRESENTATION SLIDES



Purdue University Library Master Plan: Workshop #7

4/14/2022

Perkins&Will

Slide 1 of 92

Agenda

Master Plan Status & Schedule Update

Data Collection Update

Last Workshop Recap

- Precedent Tour Takeaways
- Project Vision Statement

Planning Scenarios

Experiential Mapping

Program

Open Discussion & Wrap Up



→
WALC

Slide 2 of 92

Project Status Updates

Slide 3 of 92

Master Plan Process

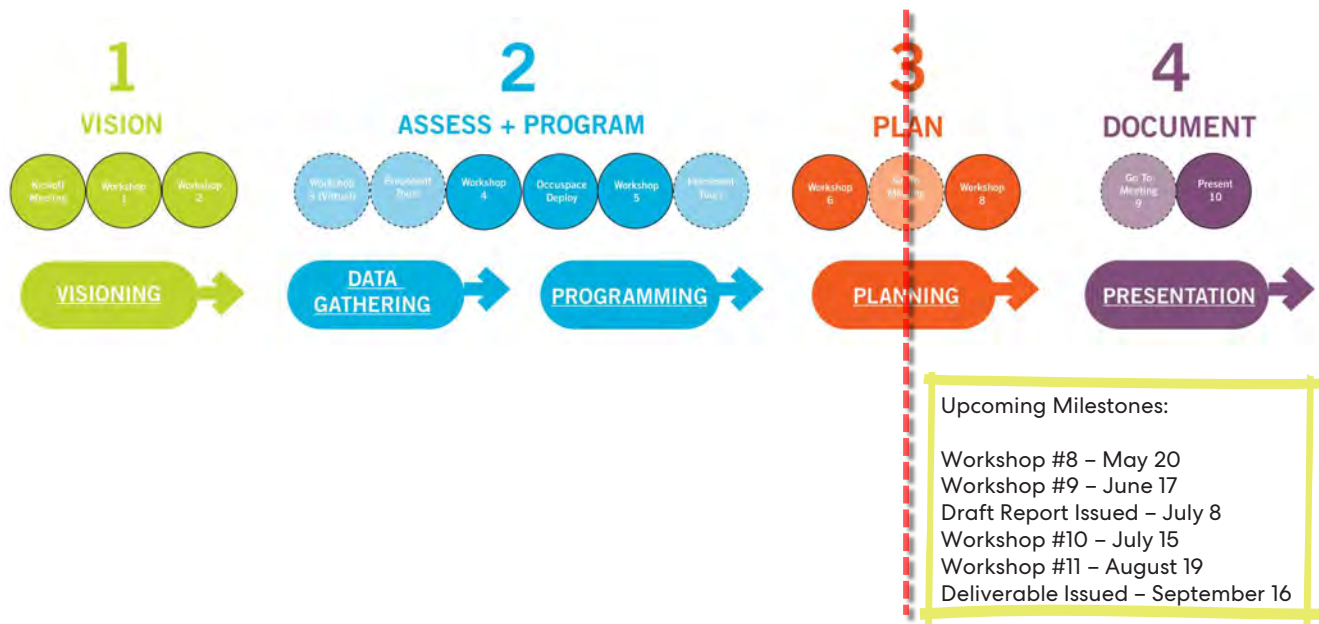

Slide 4 of 92



Visual Listening



Current & Future Culture



Student Visioning



23+ Focus Group Discussions



Program Prioritization



Brand Aspiration

5

Slide 5 of 92

Data Collection

Slide 6 of 92

Sensor Technology

Spaces measured (24 zones):

- HSSE Level 1, 2, 3
- HIKS Level G
- WALC Level B, 1, 2, 3
- MATH Level 3
- KRAN Level 2
- LYNN Level 1
- TERM Level 1



Feb 06-Present
first full week of collection



>100k+ data points
8:00-23:00 daily by zone & building



Installation & calibration between Jan 24 – 31. Sensors not fully online between Feb 02-05.

Slide 7 of 92

Data Received To Date – average occupants by day

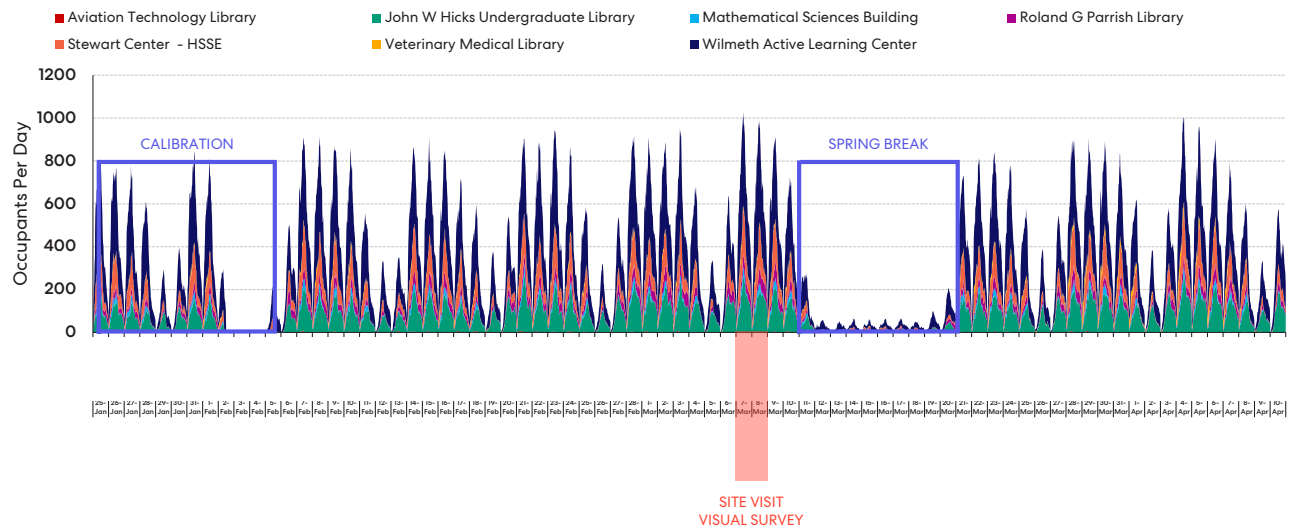

Slide 8 of 92

When does each library 'feel' at capacity ?

9

Slide 9 of 92

Site Observations Overview

Site Observations were conducted to evaluate existing space conditions, human/environment interactions, function and utilization of space, and work/study patterns.



2 days
March 7-8, 2022



7 libraries
HSSE / HICKS / PARRISH / WALC /
MATH / VETM / AVTE

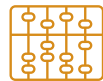

24 Zones
175 micro zones

Site Observations focused on the following characteristics:

power / seating / privacy



setting / atmosphere / support



adjacencies / amenities

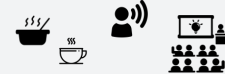

10

Slide 10 of 92

Site Observations Summary

Greater utilization in libraries with many features (classrooms, food/beverage).

Students often observed working individually or in pairs of two, even when in a conference room.

Conference rooms do not have consistent technology or reservation protocols.

Vacant classrooms used as study space for one person/group.

Mobile whiteboards used to write and create semi-enclosed "rooms on the go."

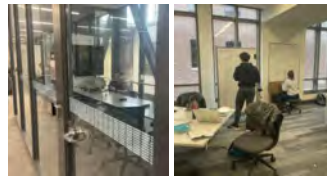

Space Types and Activities

- Agile spaces equipped with whiteboards and technology/power were well used.
- Individual spaces (carrels) were most sought after, followed by tables with dividers.
- Transient/short-term use of areas outside classrooms
- Inefficient use of large study rooms.

Adaptions and Adjustments

- Mobile whiteboards used to define space.
- Desktop computers were often used in conjunction with student laptops.
- Storage modes are inconsistent across floors.



Light and Views

- Views into other spaces, especially if allowed natural light to filter, were highly desirable/greatest utilization.
- Students tend to sit near access to daylight (light well, clerestory window).
- Lounge chairs turned to face windows – sill used to prop feet up.

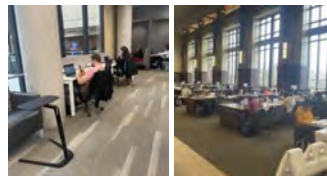

Acoustics

- Headphones commonly observed in use for noise mitigation
- Areas around amenities and restrooms were loud and primarily used for socialization
- General understanding of appropriate areas to collaborated vs. focus

11

Slide 11 of 92

Data Insights

When does each library 'feel' at capacity?

Each MicroZone has a predominant seat type. This is the average* utilization by seat type at peak observed usage:

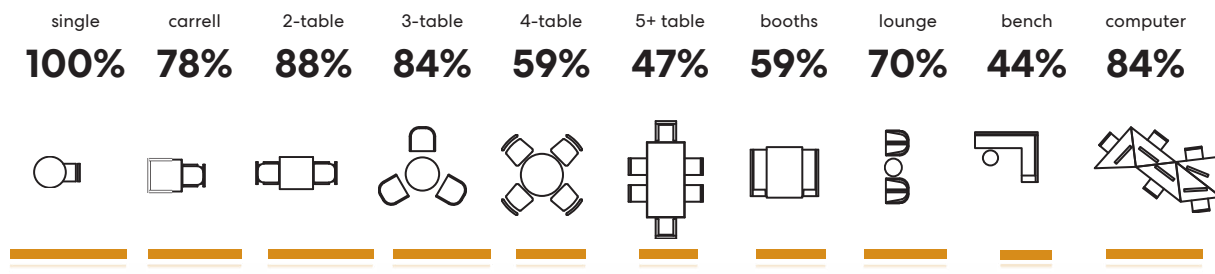

*disregards ATVE, VETM due to low volumes & locations

12

Slide 12 of 92

Data Insights - Questions to Answer

When does each library 'feel' at capacity?

Example - HSSE 2nd Floor | 178 seats

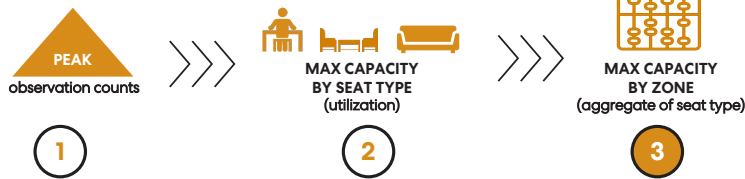
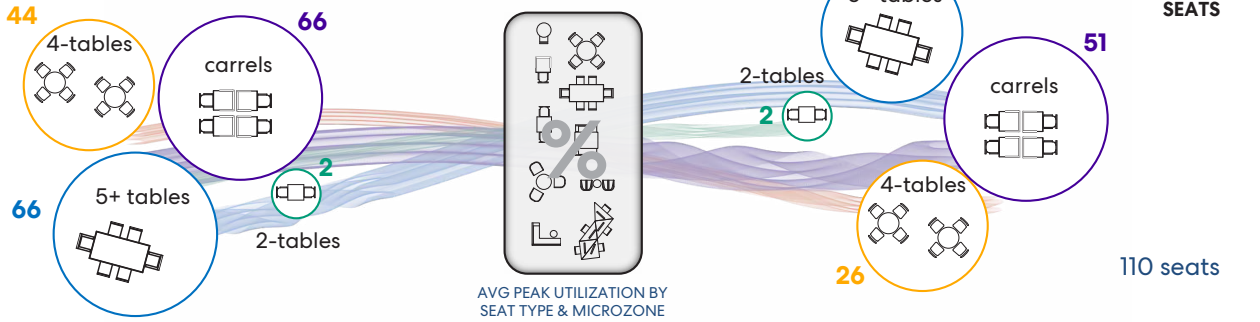

13

Slide 13 of 92

Data Insights - Questions to Answer

When does each library 'feel' at capacity?

Comparison between experienced capacity based on seat types vs. currently used numbers

OS ZONE	EXISTING SEATS	SEAT TYPE CAPACITY	EXPERIENCED CAPACITY		
WALC	Lower Level Main	961	98	85	86%
WALC	First Floor Main	962	100	67	67%
WALC	First Floor North	963	18	11	61%
WALC	Second Floor North	964	23	18	79%
WALC	Open Computers North	966	33	30	91%
WALC	Second Floor Reading Room	967	146	130	89%
WALC	Third Floor North	968	25	17	68%
WALC	Third Floor East	969	58	48	83%
WALC	Third Floor West	970	78	58	74%
WALC	Open Computers South	999	24	21	85%
HSSE	First Floor Main	971	210	136	65%
HSSE	First Floor Classroom	972	28	13	47%
HSSE	Second Floor Main	973	178	110	62%
HSSE	Third Floor Main	974	146	93	64%
PRSH	Second Floor Main	975	225	133	59%
PRSH	Second Floor Learning Lab	976	40	33	84%
PRSH	Second Floor Corporate Study	977	38	23	61%
WALC	Second Floor LOES	978	65	50	77%
MATH	Third Floor Main	979	107	65	60%
MATH	Third Floor Graduate Study	980	34	23	68%
HICKS	Ground Floor Main	981	707	456	64%
VETM	First Floor Main	982	112	72	64%
VETM	First Floor Carrels	983	26	20	78%
AVTE	First Floor Main	984	34	23	69%

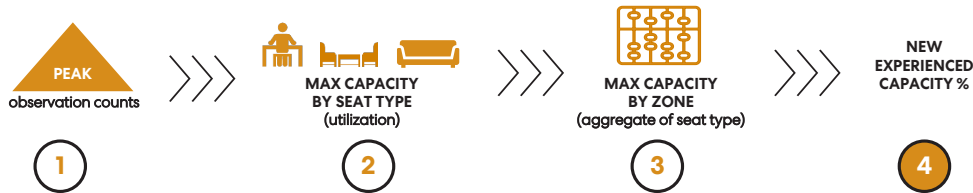

14

Slide 14 of 92

Data Insights – Working with Occuspace

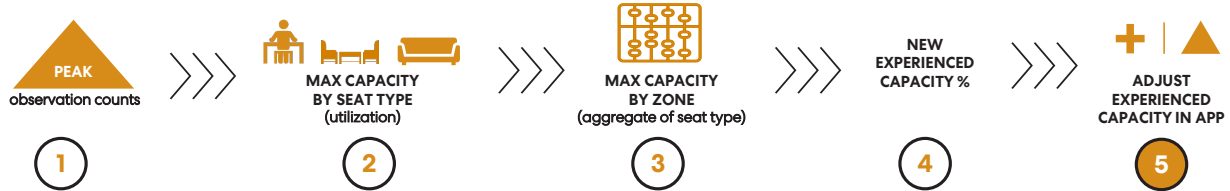
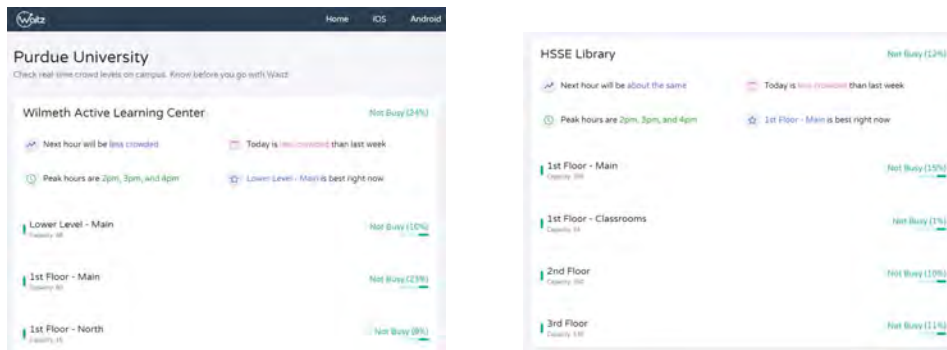

15

Slide 15 of 92

Preferred Seating – High vs Low Peaks

Seating fill at PEAK observed utilization by library and seat type:

Maximum observed utilization - less choice

	AVTE	HICKS	MATH	PARRISH	HSSE	VETM	WALC	
single carrell	13%	77%	77%	83%	66%	43%	100%	100%
2-table	25%			25%	113%	20%	100%	66%
3-table				83%			81%	57%
4-table	21%	38%	100%	29%	41%	22%	79%	82%
5+ table		55%	49%	56%	27%		76%	47%
bench		38%		51%				53%
booths		54%		58%			60%	44%
computer		51%	120%	45%	91%		94%	57%
lounge	33%	31%	33%		22%	29%	92%	80%
Average	23%	49%	76%	54%	60%	28%	87%	40%

Seating fill at OFF PEAK observed utilization by library and seat type:

When there was an abundance of choice (usually, past 6pm)

	AVTE	HICKS	MATH	PARRISH	HSSE	VETM	WALC	
single carrell	6%	28%	44%	44%	24%	14%	33%	100%
2-table	6%				44%	20%	52%	28%
3-table				33%			18%	31%
4-table	13%	18%	4%	15%	11%	16%	24%	26%
5+ table		33%	11%	20%	11%		21%	14%
bench		13%		28%				19%
booths		29%		33%			38%	20%
computer		44%	32%	23%	26%		33%	33%
lounge	8%	1%			4%	3%	21%	32%
Average	8%	23%	23%	28%	20%	13%	38%	8%

17

Slide 16 of 92

Utilization by Library- average hourly fill*

Monday-Friday, discarding calibration and spring break (Feb 06 - April 10)

*based on revised experienced capacities

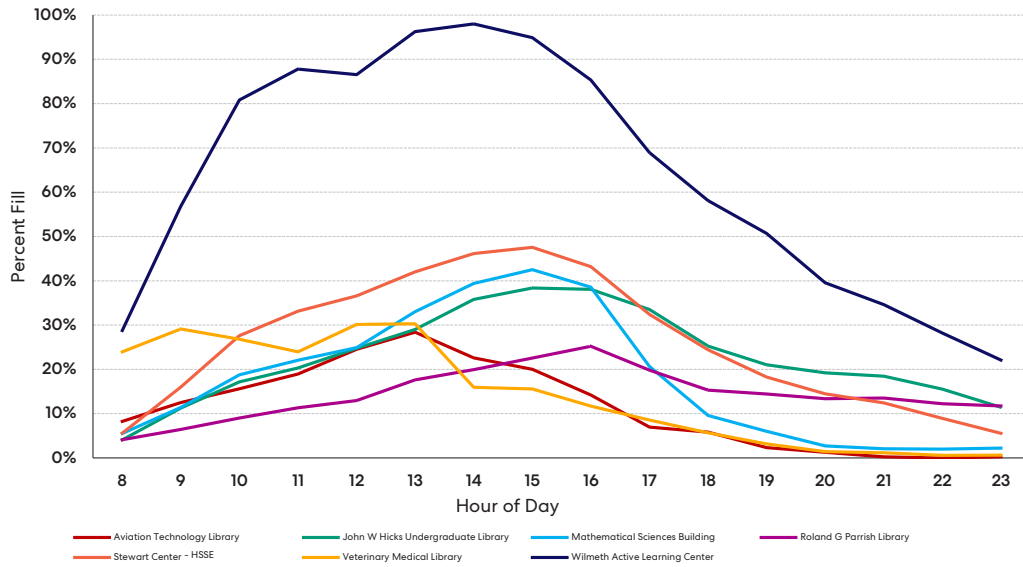

Slide 17 of 92

Workshop # 5 and #6 Recap

Slide 18 of 92

Precedent Tour Takeaways

Slide 19 of 92

University of Chicago

- Partnership with arts, humanities and library
- Provide spaces for no tech to high tech engagement
- Brand and signage part of Crerar experience
- Library owned space
- Café at entry
- Variety of spaces and seating choices



- First Floor Café Space
- Tech Bar Studio
- Writable Surfaces
- Team Rooms
- One Button Studio
- Ample Power & WiFi
- Pop-Up Exhibits to showcase artifacts
- Self-checkout modifies staffing need

Slide 20 of 92



- Space divided by behavior
- Hospitality focus (from food, coat rooms to break out spaces)
- Interactive white boards throughout, moveable
- Camera can recognize emotion
- Tech support high
- Furniture with high backs is desired
- Unassigned seating, check in at front desk or on app
- Desks are height adjustable
- Maker space – meant to be messy
- Reservation system for all conference rooms

EY Wavespace



23

Slide 21 of 92

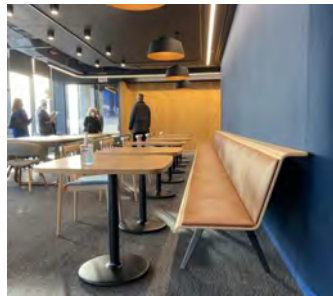

- Brand reinforced through design and sponsorship
- Strong beverage and food component
- Central hub
- Zoom Suite
- Phone Rooms

Aspen Dental

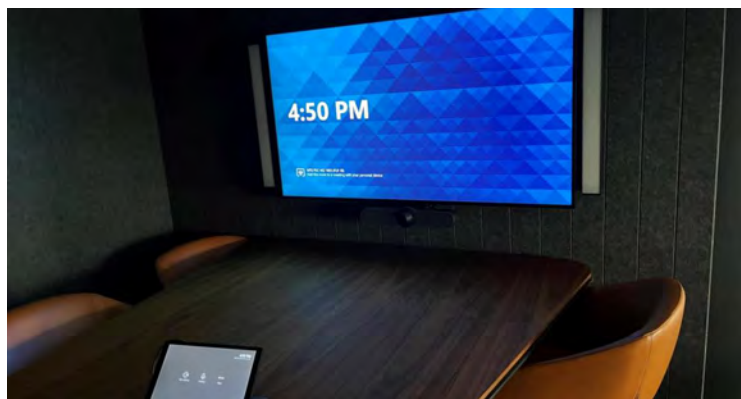

24

Slide 22 of 92



Northwestern University The Garage

Slide 23 of 92

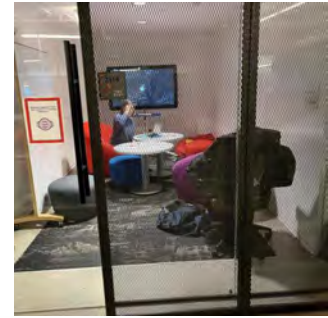

Entrepreneurial space, interdisciplinary
Not associated with any schools
Dry erase on tables and walls
Modular furniture to create a 'zone'
Students like backs to walls
Soften up the space
AR/VR media
Left brain / right brain conf rooms
Self-guided space
Pods with mix of furniture creates safe zone
Peer to peer is most effective

Project Vision

Slide 24 of 92

DRAFT PROJECT VISION STATEMENT

The future Purdue Libraries will be the **bridge** between individual scholars and the academic community, the campus and the world. It will **connect** disciplines and **integrate resources** across the university so all can engage in the richness of the Purdue experience. The Libraries will be a consistently recognized **partner for experimentation, collaboration, and digital learning**. It will be a **pathway between knowledge acquisition and its application in the service of society**.

Slide 25 of 92

DRAFT PROJECT VISION STATEMENT

SERVICE DRIVERS

1. Welcoming to all
2. THE HUB for knowledge and scholarship sharing
3. THE integrated Center for Digital Scholarship
4. Host spaces for virtual and experimental learning
5. Seamlessly part of the “total” Purdue student experience
6. Resource-rich place to connect and collaborate
7. Promote trans-disciplinary research and learning
8. Unified alignment of purpose
9. Be more visible

SPATIAL ATTRIBUTES

1. Visible, intuitive, accessible, inclusive: validate lived experiences
2. Showcase creation, scholarship, institutional legacy, and special collections
3. Make technology and resources seamlessly present
4. Integrate virtual learning seats and experimental teaching lab
5. Integrate brand across physical and digital spaces
6. Blur boundaries between formal learning and social learning
7. Support learning across academic and co-curricular spaces
8. Co-locate staff with serendipitous collaboration spaces
9. Consistent brand expression and physical transparency

Slide 26 of 92

Programming

Slide 27 of 92

Library Central Services Program

The image shows a stack of five overlapping spreadsheets or data tables, representing the Library Central Services Program. The tables contain various columns and rows of data, with some cells highlighted in different colors (yellow, orange, red, green). The tables are arranged in a perspective view, with the top-most table being the most prominent. The data appears to be organized into sections, possibly representing different categories of services or programs.

Slide 28 of 92

Program Content Summary

SF Comparison

Existing HSSE & HIKS nsf: 161,170 sf

Draft Program nsf: 208,390 sf

Seating

Existing Seat Count: 2,836 seats

Seating Projections: Current Benchmark method suggests need for: **2,414** additional seats

Slide 29 of 92

Program Content Summary

Enhanced Programs

- Study Seats (quantity and variety)
- Quiet/Silent Reading Room
- Themed Browsing Collections
- Archives / Special Collections:
 - 2X storage capacity
 - cold storage
 - group room
 - conservation lab
- Maker Space

New Programs

- Virtual Learning Hubs
- Center for Digital Scholarship
- Knowledge Gallery
- Drop-In Services
- Express Computing
- Self-Check
- Print Lab
- Digital Signage
- Seminar Rooms (2)
- Experimental Classroom
- Special Projects Rooms (5)
- Café
- Non-Traditional Students Lounge
- Graduate Commons

Slide 30 of 92

Physical Building Conditions Assessment

Slide 31 of 92

Library Existing Building Assessments

These libraries are a 'tenant' in an academic building, thus have less agency over the state of existing conditions and future repairs.

WALC

ALL IN GOOD CONDITION

STEW - \$\$

- STRUCTURE
- ENVELOPE
- INTERIORS
- MECHANICAL
- ELECTRICAL
- LIFE SAFETY

Aging AHU's & ductwork may require full replacement to VAV's.
 Major electrical repairs
 Major sprinkler system upgrades, especially if occupancy changes
 Poor elevator operation
 Significant accessibility challenges

HEAVY: A full renovation of the space could encompass all of these upgrades simultaneously and solve major accessibility challenges.
LIGHT: At the very least, significant disturbance to the existing space would be required due to mechanical ductwork replacement. Accessibility challenges would remain.

HIKS - \$\$\$

- STRUCTURE
- ENVELOPE
- INTERIORS
- MECHANICAL
- ELECTRICAL
- LIFE SAFETY

Major waterproofing repairs required at basement roof
 Full replacement of 40-yr-old AHU's & ductwork
 Significant electrical upgrades requires
 Space use and flexibility is inherently limited

HEAVY: A full renovation of the space would require all of these upgrades. Due to long-term maintenance concerns, demolition and replacement is a viable option.
LIGHT: At the very least, mechanical systems need to be upgraded and leaks mitigated (soil removal and waterproofing replacement)

TERM

- STRUCTURE & ENVELOPE
- INTERIORS
- MECHANICAL
- ELECTRICAL
- LIFE SAFETY

MATH

- STRUCTURE & ENVELOPE
- INTERIORS
- MECHANICAL
- ELECTRICAL
- LIFE SAFETY

LYNN

- STRUCTURE & ENVELOPE
- INTERIORS
- MECHANICAL
- ELECTRICAL
- LIFE SAFETY

KRAN

- STRUCTURE & ENVELOPE
- INTERIORS
- MECHANICAL
- ELECTRICAL
- LIFE SAFETY

Slide 32 of 92

Potential Library Storage Site (Exec 2550)

42,554 Total ASF



Slide 33 of 92

Potential Library Storage Site (Preliminary Test Fit)

Exist. Repository: 157,242 LF

- 6-7 high shelving (84")
- 90+% filled
- Lynn: 18,810 LF
- HKRP: 138,432 LF
- Microfilm not included

Test Fit: 157,675 LF

- 7-high shelving (84")
- 85% filled
- 1.576M volumes
- Potential increase of 10% (170,000 LF)

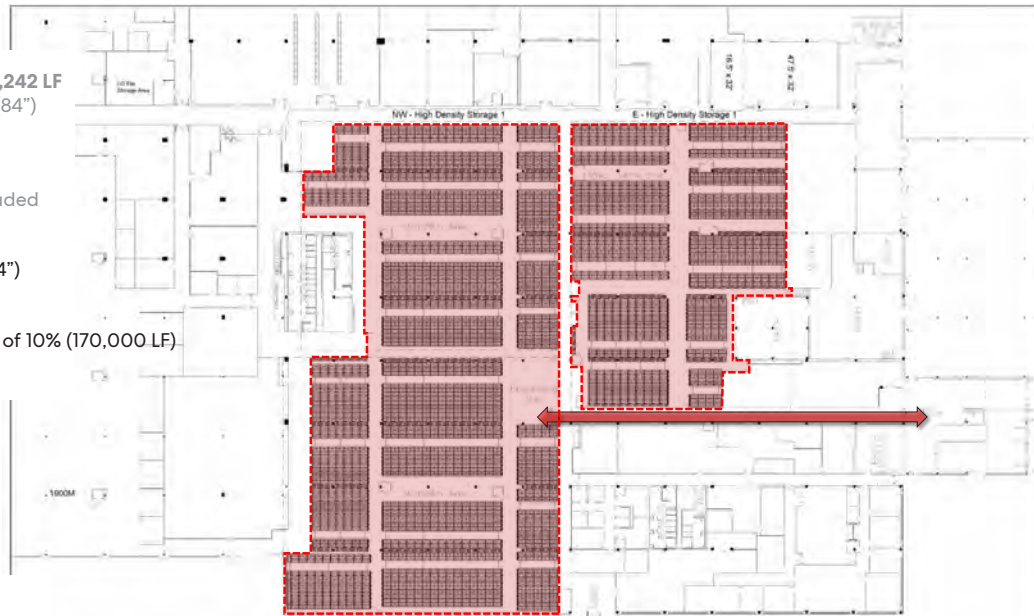

Slide 34 of 92

Scenario Options & Evaluation Criteria

Slide 35 of 92

System Scale

Slide 36 of 92

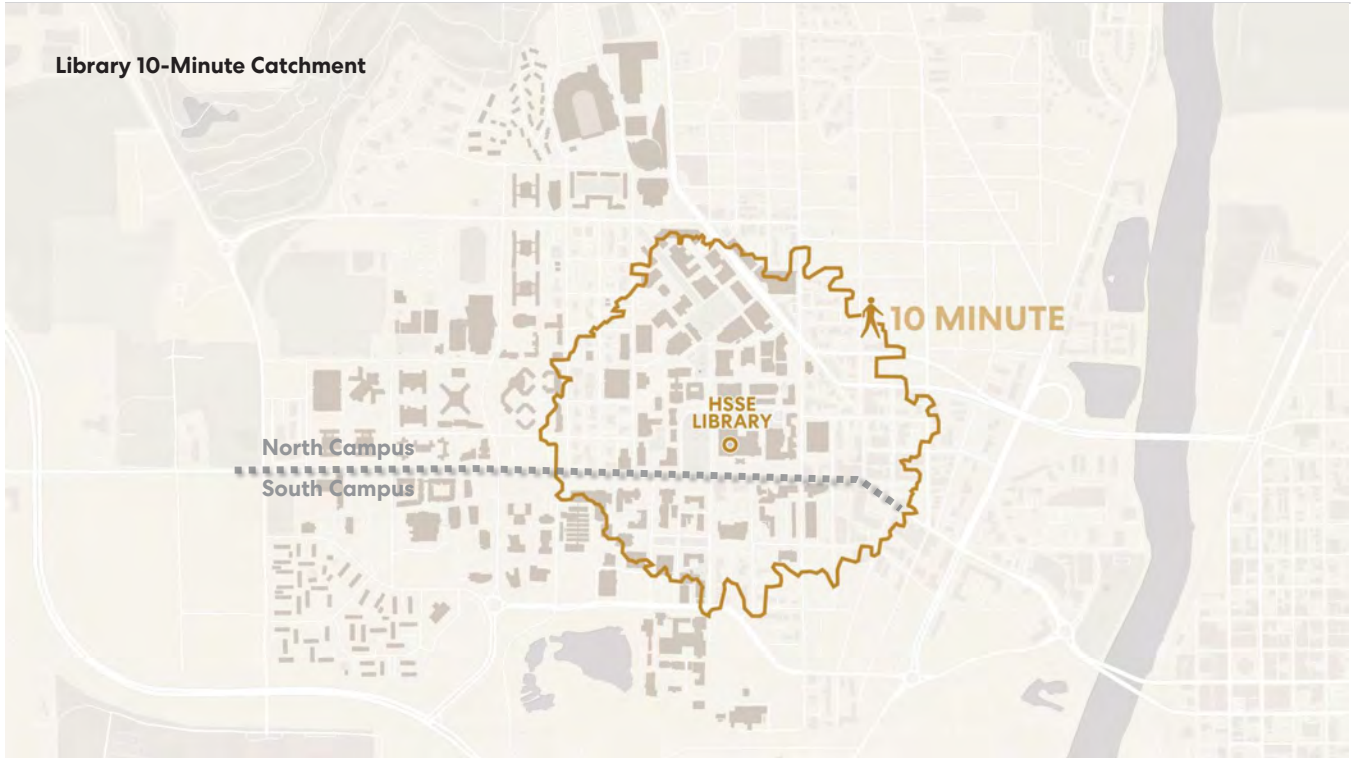

Slide 37 of 92

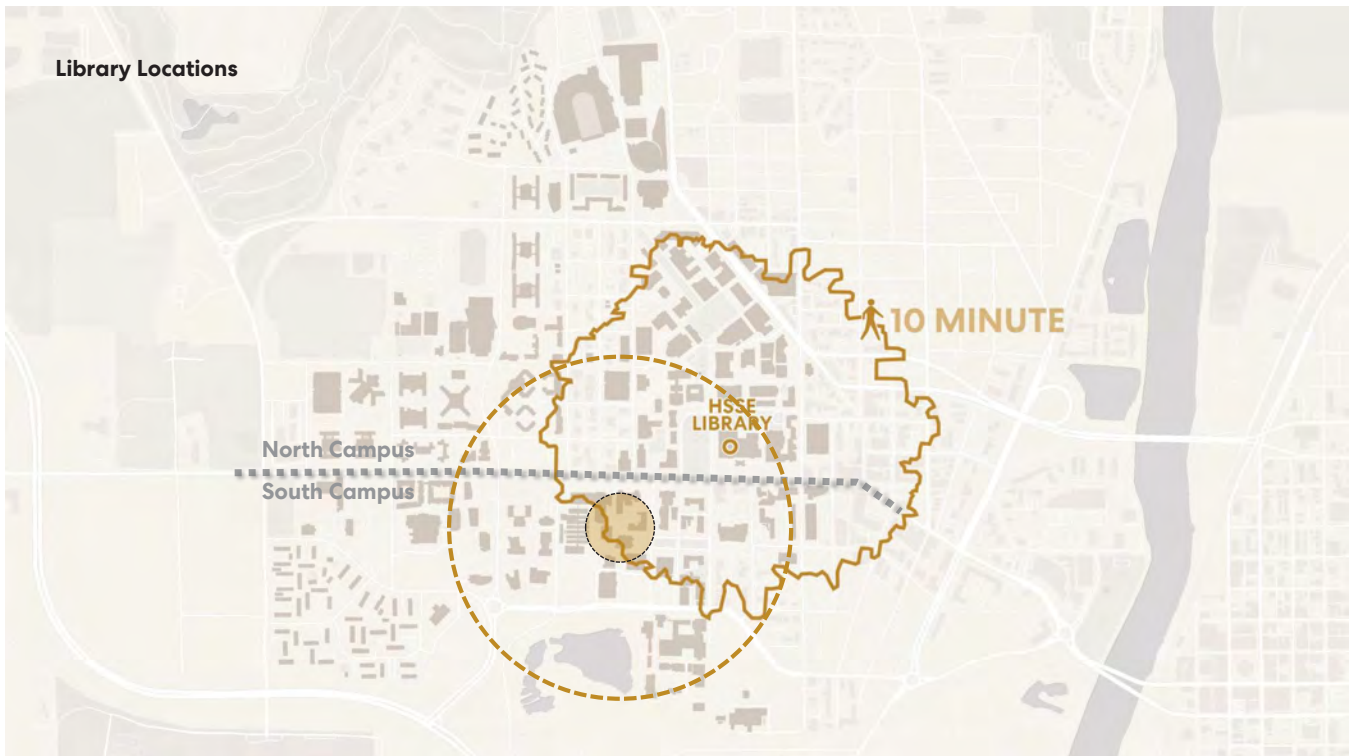

Slide 38 of 92

**Library System: Dual Hub
With Distributed Special Programs**

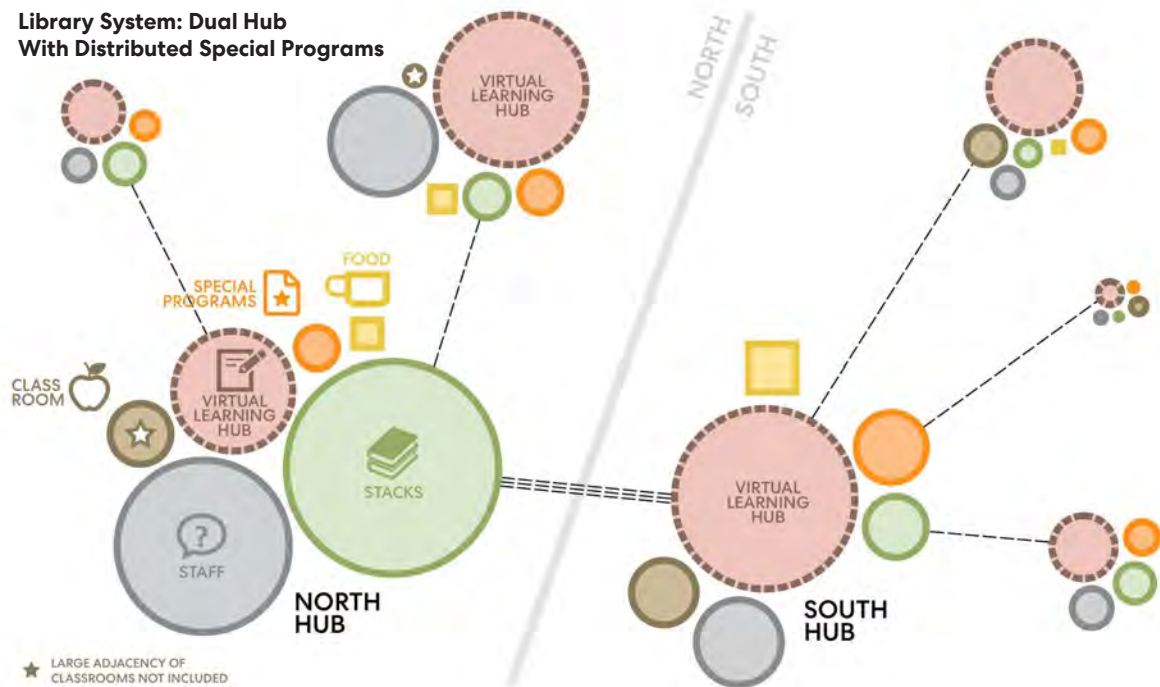

Slide 39 of 92

TEAM BOILERS - FINAL PROGRAM DISTRIBUTION



Slide 40 of 92

TEAM EARHART - FINAL PROGRAM DISTRIBUTION

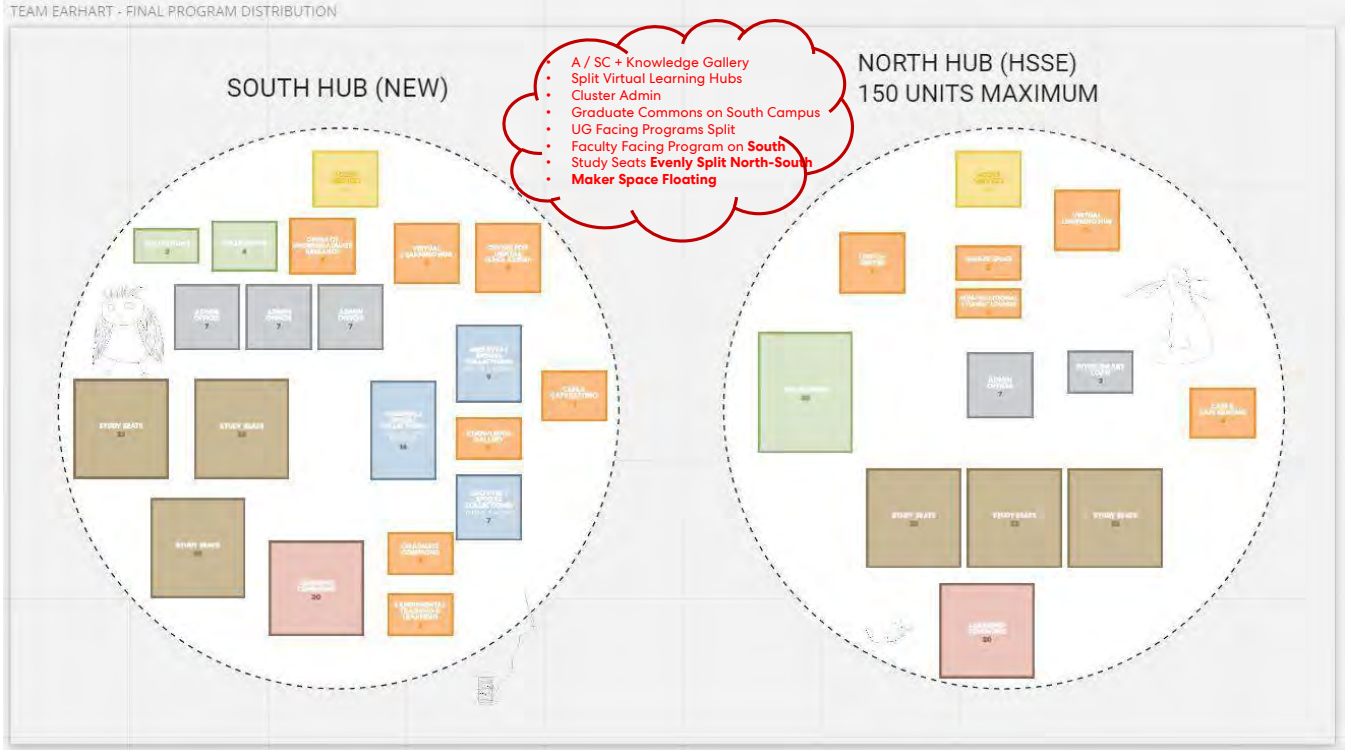

Slide 41 of 92

TEAM ARMSTRONG - FINAL PROGRAM DISTRIBUTION

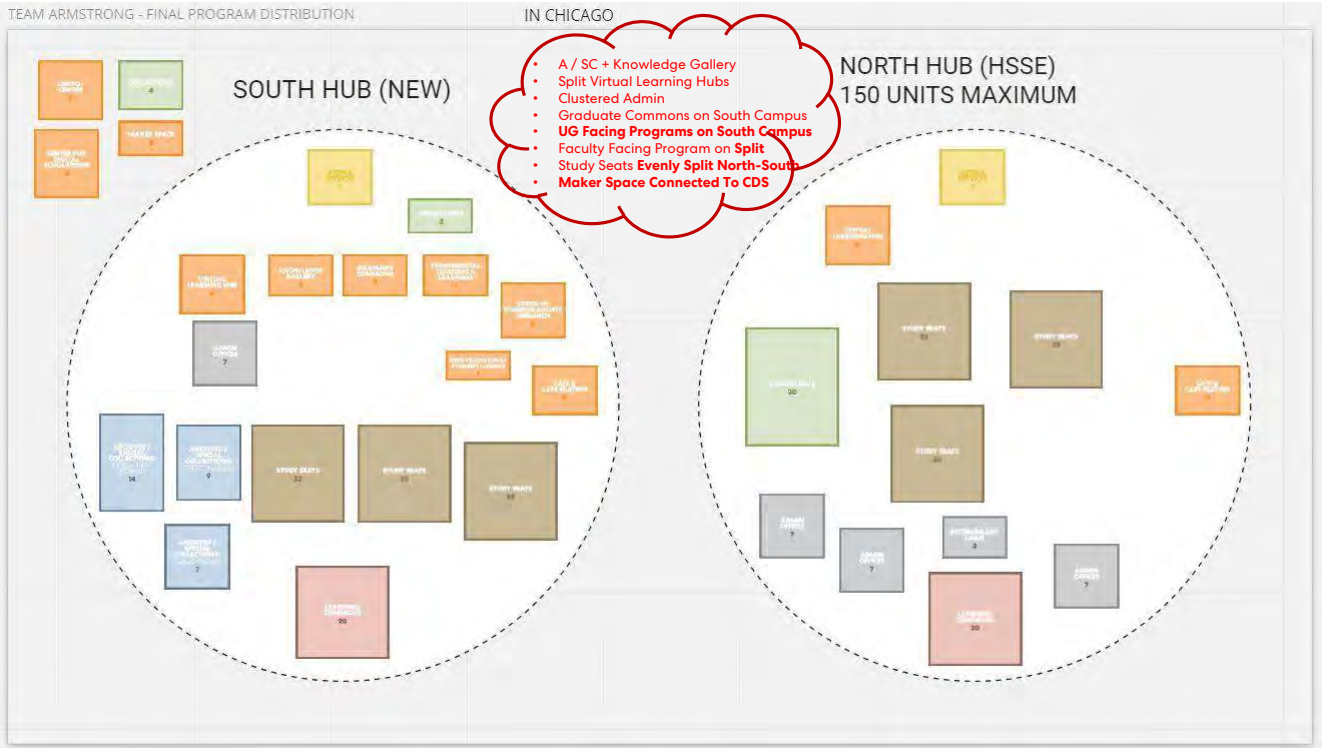

Slide 42 of 92

Renovate Existing

- + Low initial cost
- + Adds priority programs
- + Modest increase in study seats

- Suboptimal location of A/SC
- Siloed staff
- Impacts WALC & MATH
- Longterm maintenance of HIKS
- Disruptive phasing

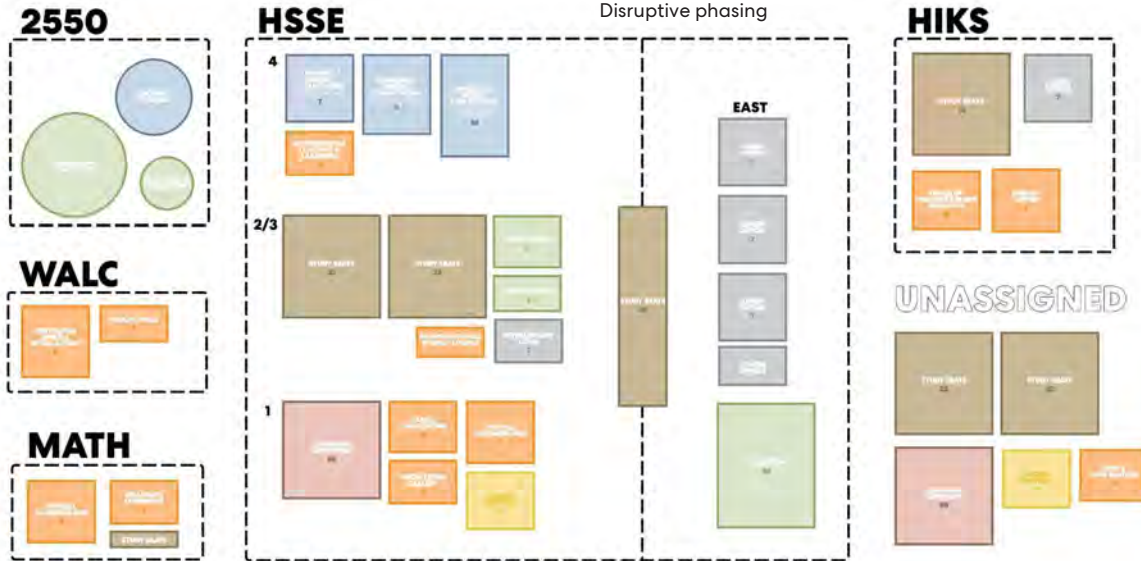

Slide 43 of 92

**Renovate Existing/
Close HIKS**

- + Low initial cost
- + Adds priority programs (reduced)
- + No liability of HIKS facility

- Suboptimal location of A/SC
- Siloed staff
- Loss of study space
- Impacts WALC & MATH
- Disruptive phasing

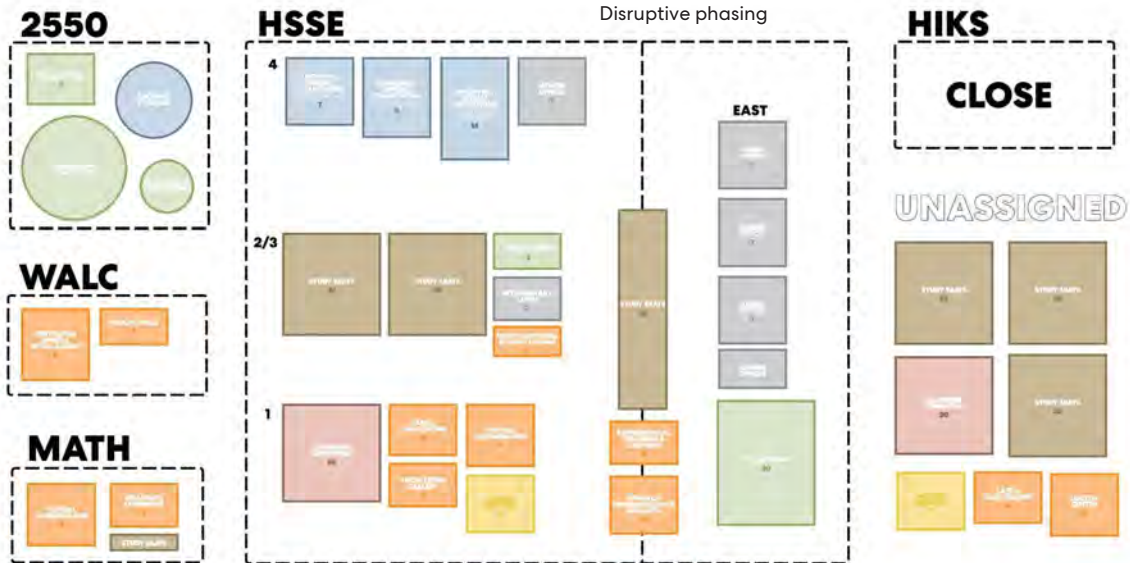

Slide 44 of 92

Renovate/
Close HIKS/
New South Hub

+ No liability of HIKS & MATH
Optimal location for A/SC
Adds priority programs
New study seating
Streamlined phasing

- High initial cost

NEW FACILITY

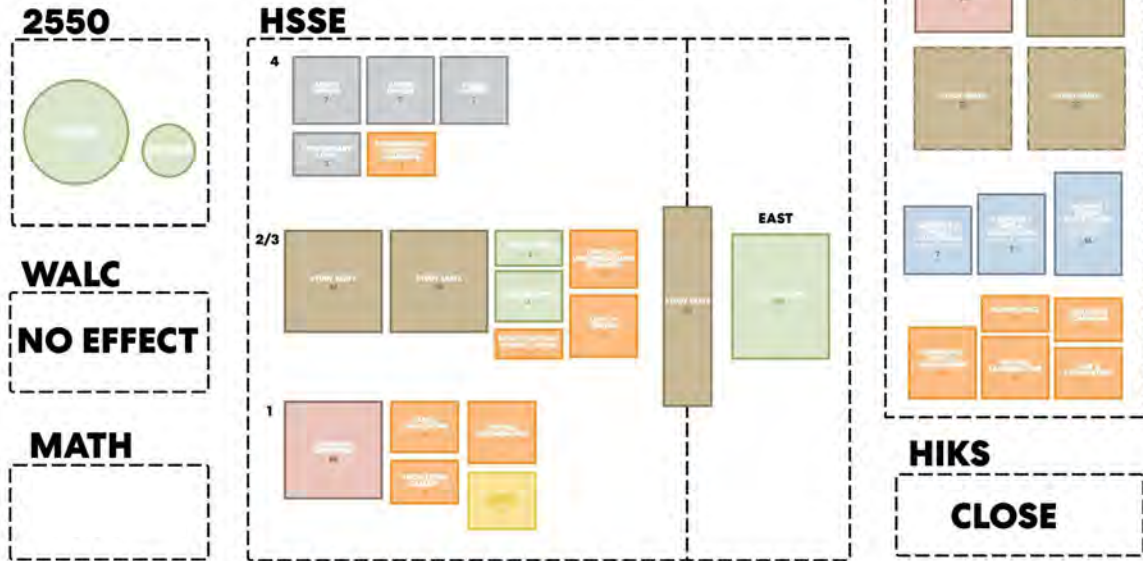

Slide 45 of 92

Renovate Existing

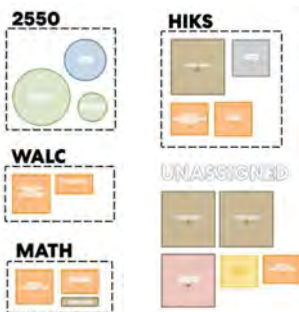
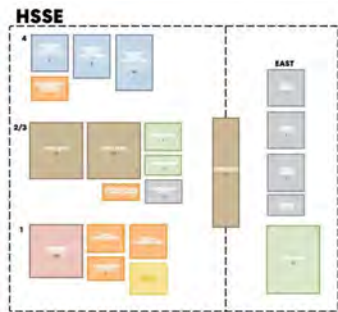

Renovate Existing/
Close HIKS



Renovate Existing/Close HIKS/
New South Hub

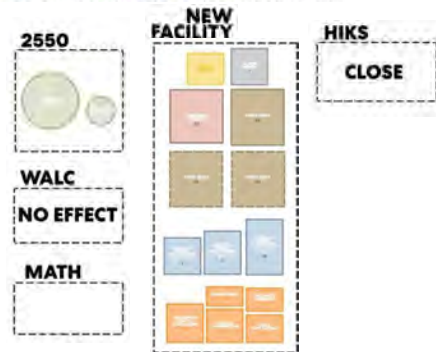

Slide 46 of 92

Renovate Existing



Renovate Existing/ Close HIKS



Renovate Existing/Close HIKS/New South Hub

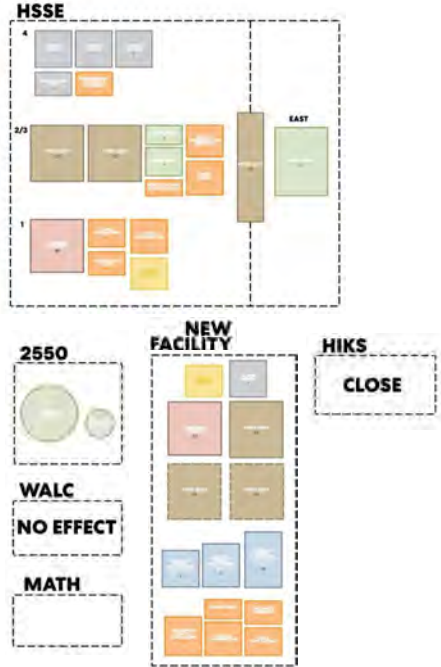

Slide 47 of 92

Renovate Existing



Renovate Existing & Close HIKS

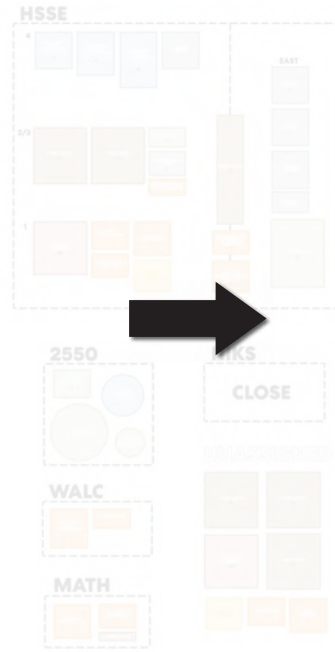

Renovate Existing/Close HIKS/ New South Hub

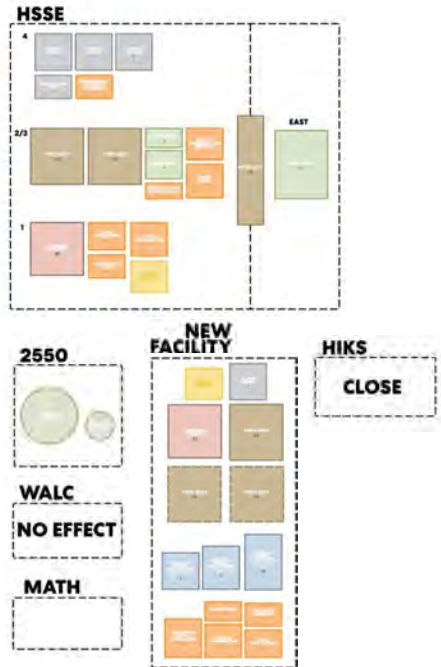

Slide 48 of 92

Renovate Existing



Renovate Existing/ New A/SC



**Renovate Existing/Close HIKS/
New South Hub**

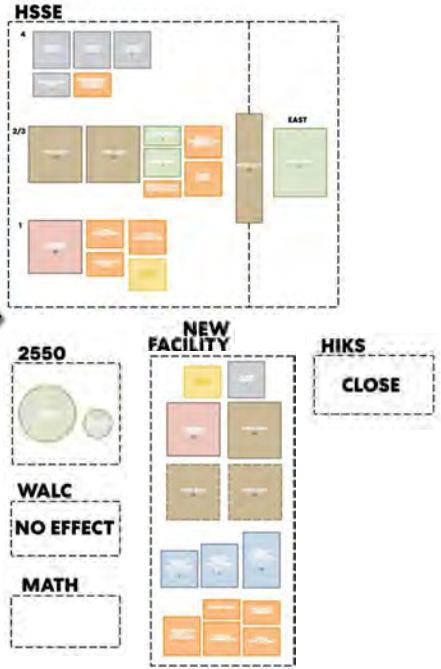

Slide 49 of 92

**Renovate Existing/
New A/SC**

- +** No liability of HIKS
- Optimal location for A/SC
- Adds priority programs
- Net new study seating
- More impact quickly
- Medium initial cost
- Siloed staff
- Impacts WALC & MATH
- Disruptive phasing

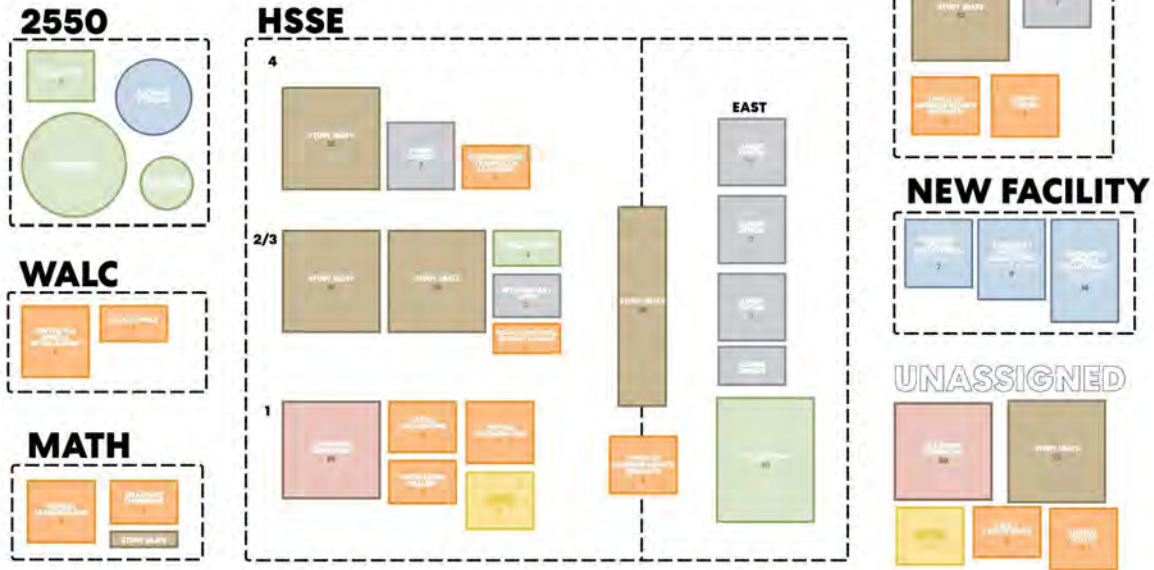

Slide 50 of 92

Renovate Existing & New A/SC

- + No liability of HIKS
- + Optimal location for A/SC
- + Adds priority programs
- + Net new study seating
- + More impact quickly

- Medium initial cost
- Siloed staff
- Impacts WALC & MATH
- Disruptive phasing

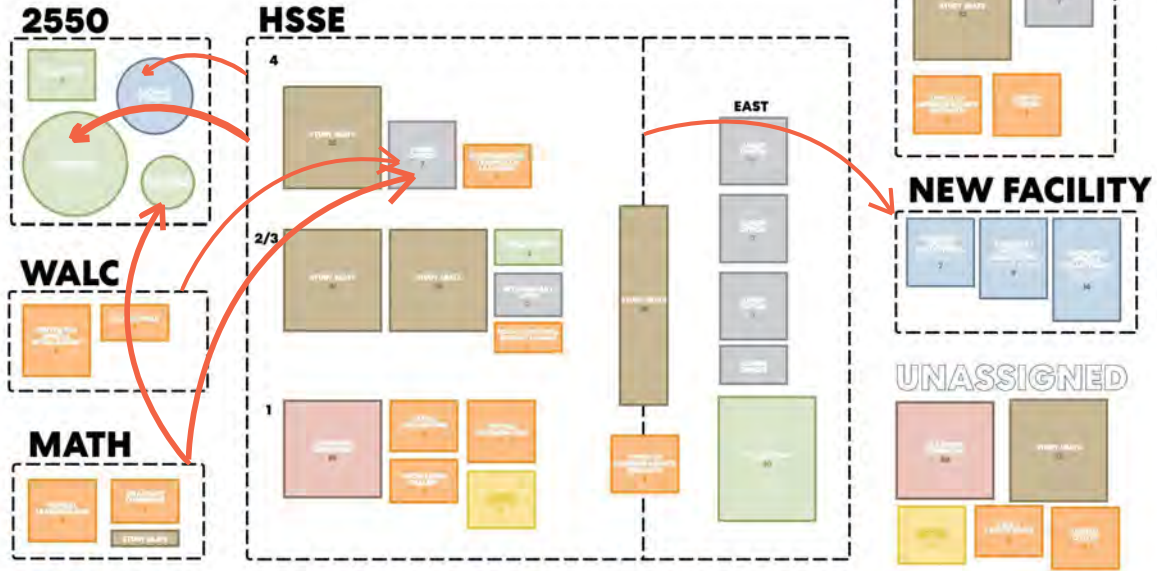

Slide 51 of 92

Building Scale: HSSE

Slide 52 of 92

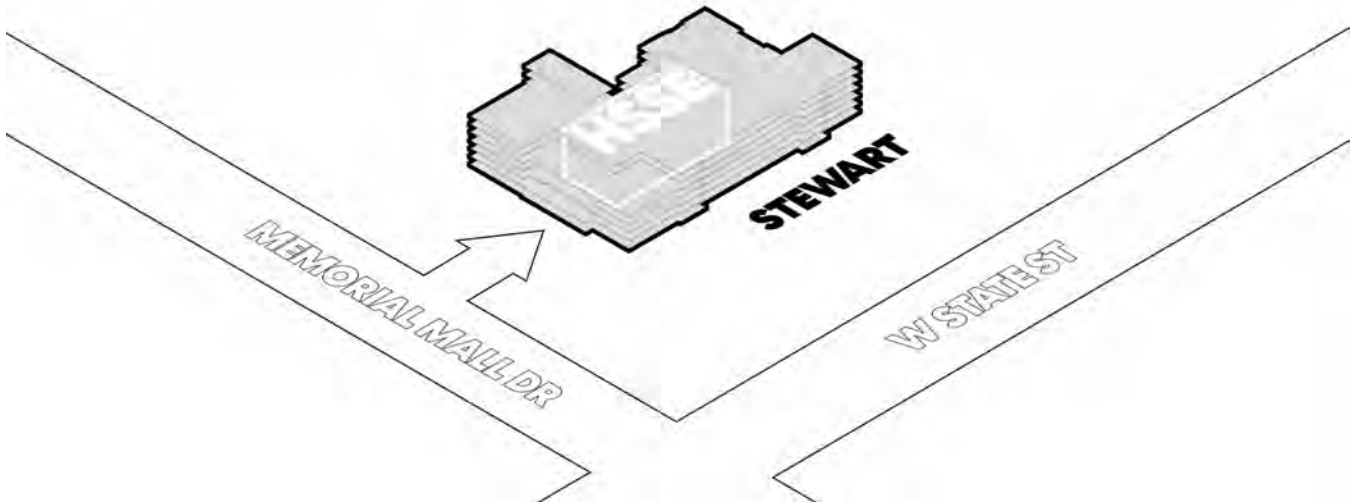

Slide 53 of 92

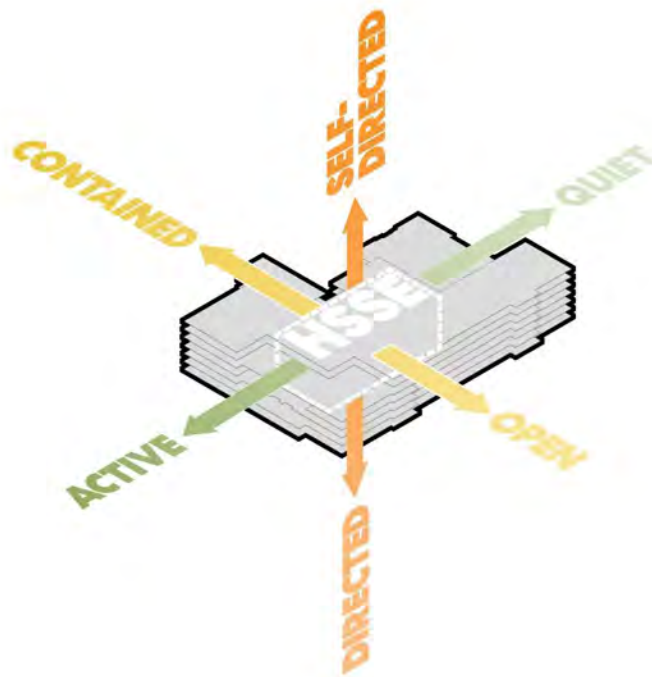

Slide 54 of 92



Slide 55 of 92

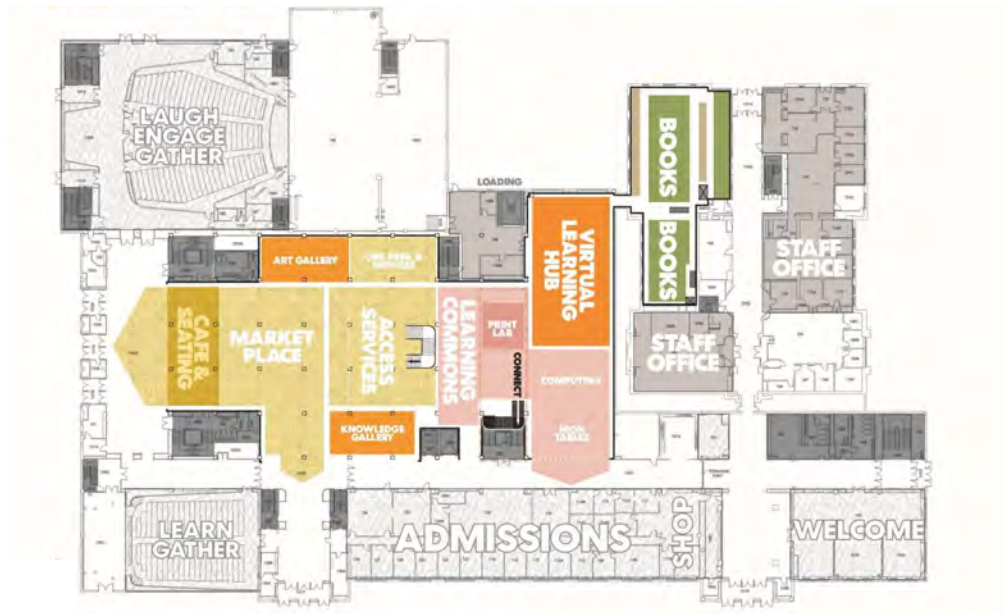

1a

Slide 56 of 92

2a



Slide 57 of 92

3a

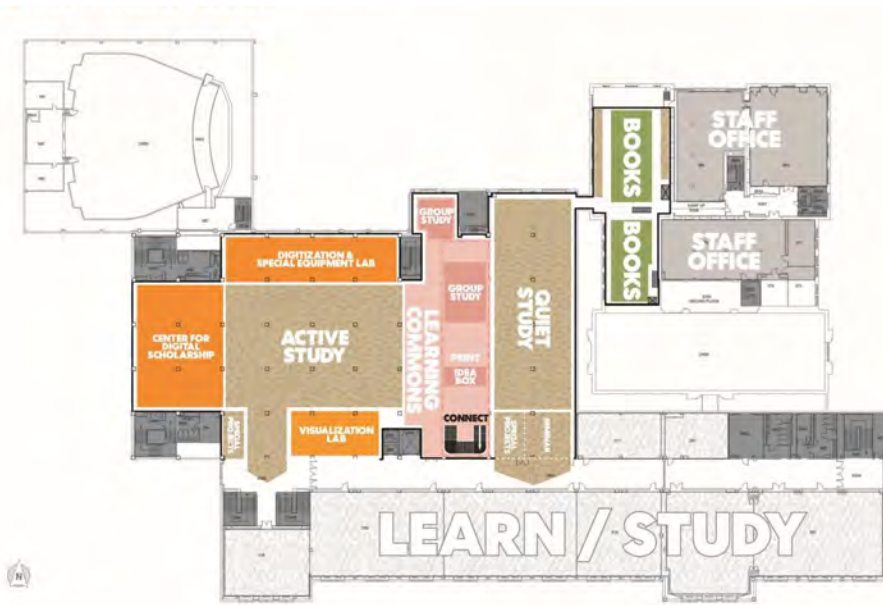

Slide 58 of 92

4a



Slide 59 of 92

4b



Slide 60 of 92

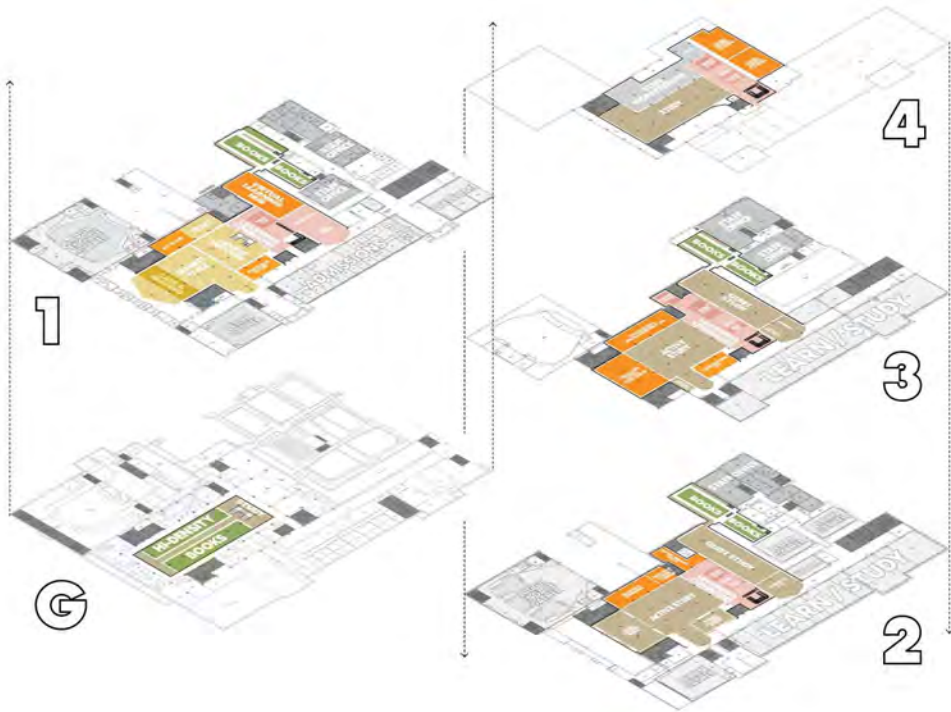

Slide 61 of 92

Experiential Conditions Assessment

Purdue University Library Masterplan

Slide 62 of 92

Areas of Observation

Hicks Undergraduate Library
Humanities, Social Sciences and Education Library
Parrish Library of Management and Economics
Library of Engineering and Science
Veterinary Medical Library
Mathematical Sciences Library
Aviation and Transportation Technology Library
Archives and Special Collections

65

Slide 63 of 92

Brand Observation Summary

Physical Space

Inconsistent Library name identification across the system.

Each Library is unique in its design and features.

Not all Libraries appear welcoming.

Minimal inclusion of story-telling within the Libraries.

Missing display space for Special Collections or other features.

Design feature at desks integrated in many libraries.

Inconsistent wayfinding and signage.

Ad hoc postings cause visual clutter.

Digital Space

Purdue brand leads for Libraries.

Navigation to individual libraries is sometimes difficult/confusing.

Landing pages are text heavy.

Physical Library imagery is small and often of poor quality.

Inconsistent categories across various libraries.

Archives & Special Collections has strongest visual "personality".

"Real-time readership" feature engaging and dynamic.

Most libraries highlight availability of study & specialty spaces.

Slide 64 of 92

On-site Observations

Purdue University Libraries

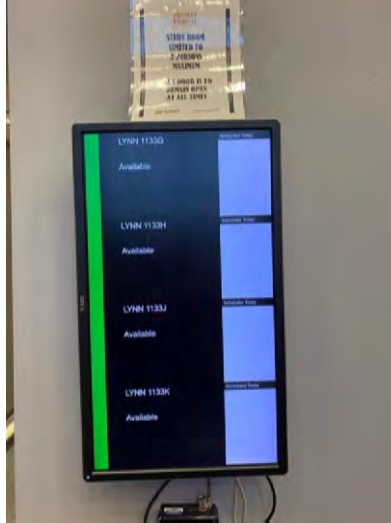

67

Slide 65 of 92

Online Observations

Purdue University Libraries

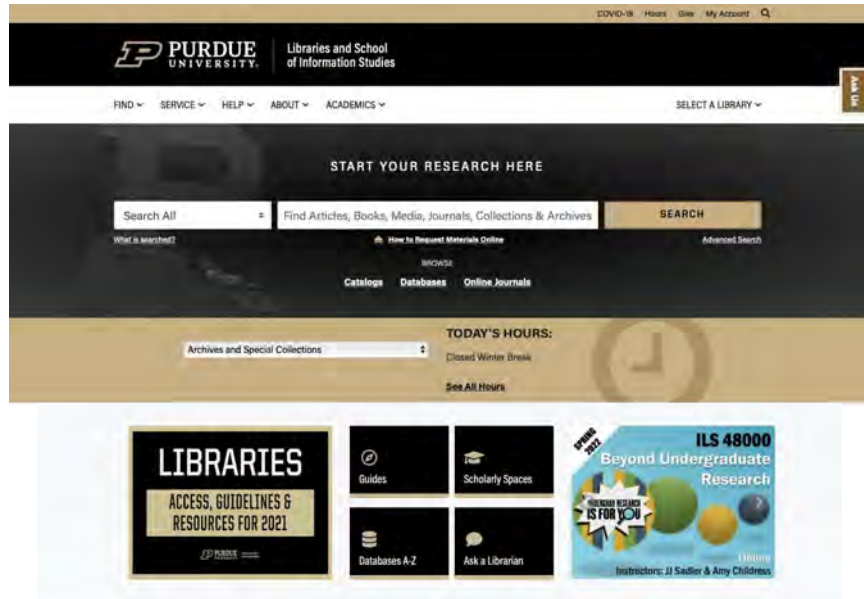

Screen capture of site

68

Slide 66 of 92

Online Observations

Purdue University Libraries

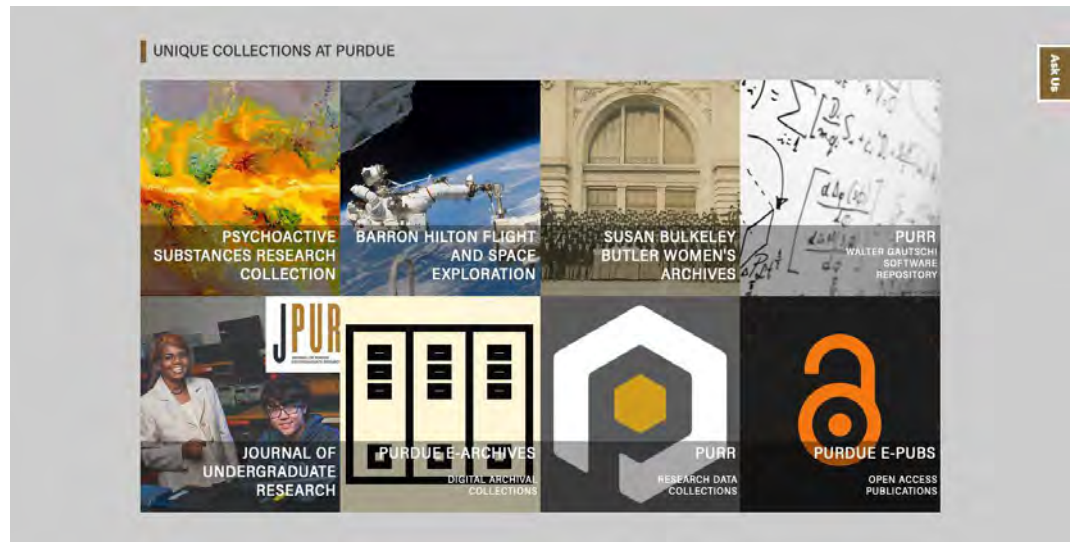

Screen capture of site

69

Slide 67 of 92

On-site Observations

HSSE Library



↑
Entry

→
Information Desk (left)



←
Information Desk (right)



70

Slide 68 of 92

On-Site Observations

HSSE Library



71

Slide 69 of 92

Online Observations

HSSE Library

“The Humanities, Social Sciences and Education Library (HSSE), located in Stewart Center, houses a large print collection that supports scholarly research and includes nonfiction, classic literature, children’s literature, government documents and periodicals. The main floor features over 70 workstations, as well as printers, photocopier/scanners, and collaborative or individual study areas. Quiet study areas are also available on the remaining two floors. Research assistance is available at the service desk and by appointment. For more information about the Stewart Mural located outside the library entrance, visit [The Spirit of the Land Grant College webpage](#).”

<https://www.lib.purdue.edu/libraries/hsse>



Screen capture of site

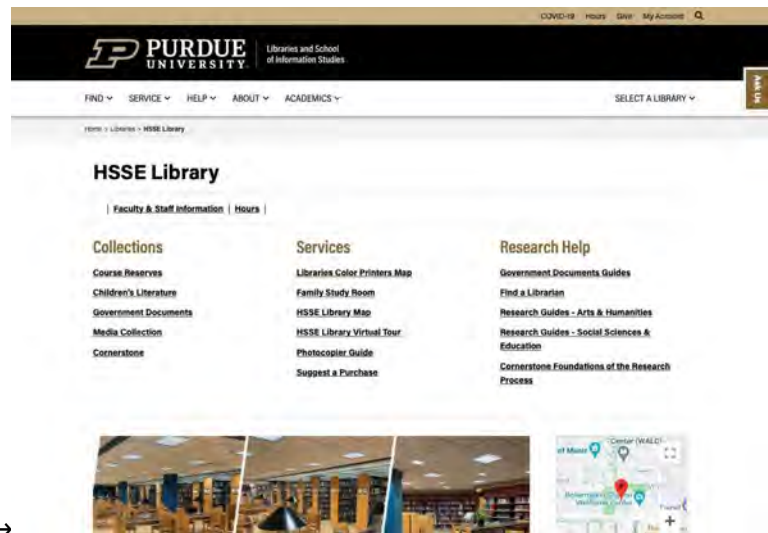

72

Slide 70 of 92

On-site Observations

Hicks Undergraduate Library



↑
Reception



←
Reception



→
Office of Undergraduate
Research

73

Slide 71 of 92

On-site Observations

Parrish Library of Management & Economics



→
iDesk - Reception



←
Donor Signage



→
Entry Signage

74

Slide 72 of 92

On-site Observations

Parrish Library of Management & Economics



Contributors



Room Signage



Donor Signage



Room Signage

Slide 73 of 92

Online Observations

Library of Engineering and Science

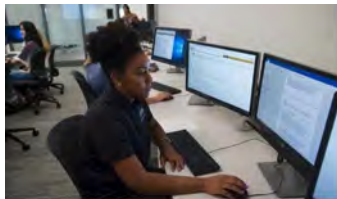

Active Learning

Purdue University Libraries faculty and staff draw from their own expertise and consulted other leaders in learning design to create *state-of-the-art active learning classrooms*.



Unique Places

The Multis Reading Room features a spectacular view of Purdue University's iconic Bell Tower. On the first floor, the *Allen Trust Café and Bakery* provides expertly crafted baked goods and treats, along with coffee, tea, juices, and salads.



Library of Engineering and Science

Alongside its focus on providing unparalleled access to digital resources, the *Library of Engineering and Science* holds approximately 30,000 thoughtfully curated print volumes, consolidating the holdings and services of six formerly separate libraries all into one easily accessible location.



Versatile Spaces

The WALC is a *student-centered facility* with a variety of resources, study areas, and versatile spaces open to all students on campus. The LIES includes the *Only Visualization Experiences Lab of Purdue* (OVELAP) in OVELAP, students can use the visualization lab, "big" room, 3-D printer, and/or receive assistance to help them turn their data into knowledge through visualization technologies.



Showcasing History

The walls of the WALC are rich with reproductions of historic photographs of the Purdue University campus. Artifacts and photographs from the working 1924 Power and Heating Plant can be found throughout the building, memorializing the rich legacy of this central site on the Purdue campus. A smartphone tour enhances the exhibits, by providing information and interactive activities designed to make a visitor's experience an extension of the WALC active-learning philosophy.

Slide 74 of 92

On-site Observations

Archives and Special Collections

→
Collections Storage



→
Archives Entry



←
Workspace



77

Slide 75 of 92

On-site Observations

Archives and Special Collections

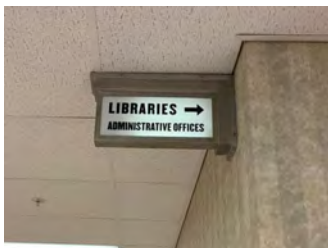

Signage



Collections Storage



Signage



Specialty Equipment

78

Slide 76 of 92

Audiences

Slide 77 of 92

Audience Types – Purdue Libraries

All Students	Visitors & Visiting Scholars
All Faculty	Prospective Students
Staff	Academic Community
Public Community Members	Researchers
Alumni	Student Families
Donors	EDI BIPOC LGBTQ
Retirees	Creative Thinkers
Global “Citizens” & Students	Needs-Based Users
On-Line Participants	Users of Study Spaces
Event Attendees	All Abilities, Ages, Cultures, Languages

Slide 78 of 92

Audience Types – Purdue Libraries

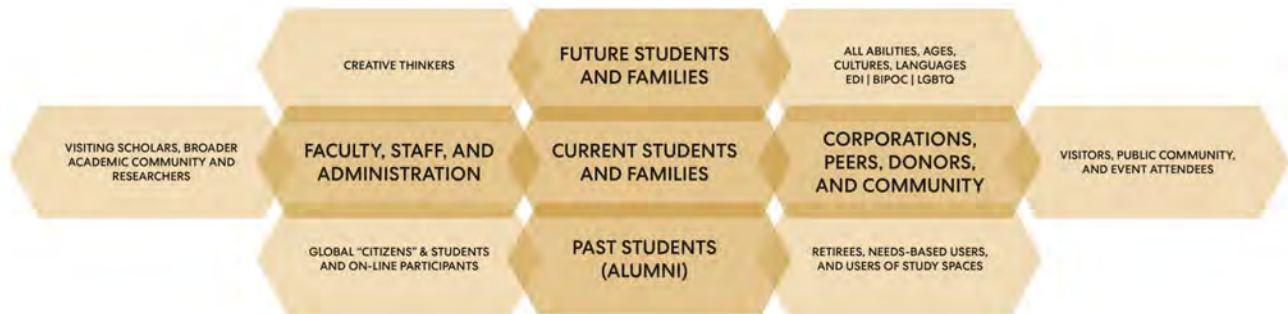

Slide 79 of 92

Current & Future Brand

Slide 80 of 92

Brand Recap – Purdue Librariess

Today

Welcoming service organization.
 Equitable access to information & resources.
 Teach crucial information skills.
 Furthering the field of Information Science through research.
 Distributed “hodge-podge” of resources & services.
 We have study spaces; WE ARE MORE THAN BOOKS.
 Striving to be better understood by all.
 Nice. Helpful. Friendly. Welcoming. Willing and Ready to Assist.
 Open to new ideas.
 Serve the information needs of the Purdue community.

Future

An Information Service Hub for Purdue...so much more than books!
 Cohesive. Complementary. Inclusive.
 Discover. Create. Grow. Innovate. Let us inspire you.
 Advancing leadership and the profession through critical research.
 Portfolio of resources, experiences and experimentation for all.
 Dynamic multi-space environment with great resources.
 Responsive services and staff at the academic forefront.
 Expert level instruction and personalized guidance.
 Connected within our organization, the university, the community,
 and the world.

Slide 81 of 92

Brand Drivers Diagram

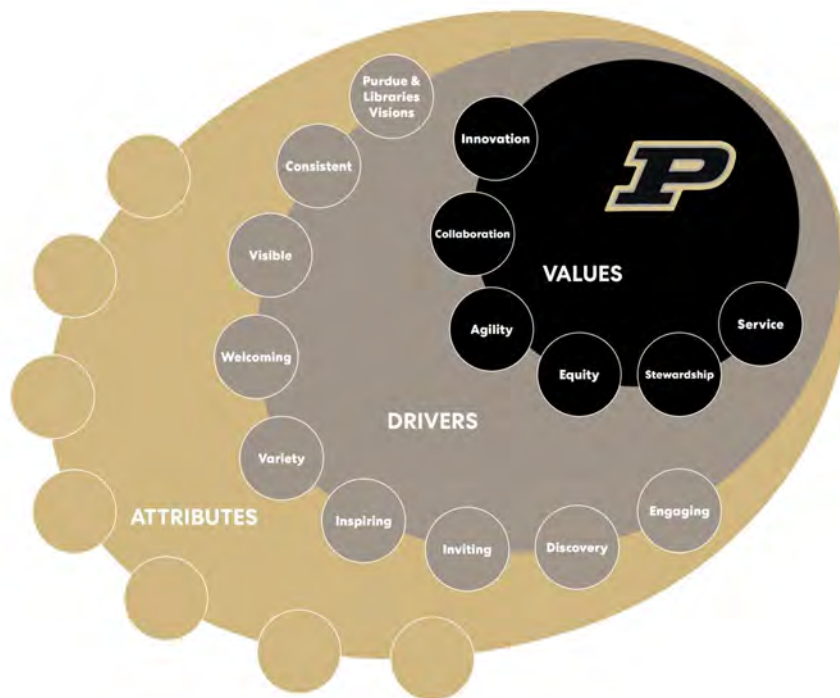

Perkins&W

Slide 82 of 92

High Level Experience Definition

Slide 83 of 92

Library Experience

Inspire

Show
Demonstrate
Excite
Energize

Study

Learn
Concentrate
Seek

Discover

Explore
Learn
Authenticate

Engage

Collaborate
Connect
Community
Partner
Share

Innovate

Collaborate
Experiment
Ideate
Make

Support

Help
Information
Print
Technology

F

Slide 84 of 92

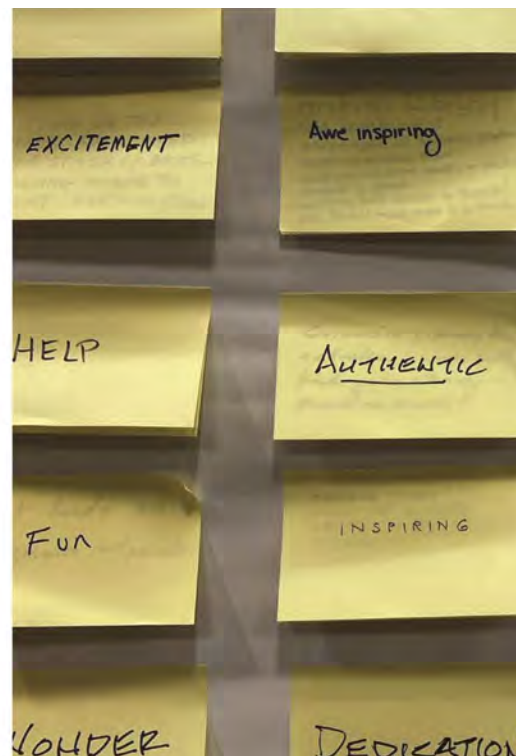

Story-Telling

Slide 85 of 92

Stories

Our History | Our Archives | Our Collections

A Place for Knowledge Creation

Authentic Source of Information

Patents, Firsts, Innovations at Purdue

Your Experience Begins at Purdue Libraries

Research & Explore

Study, Learn, Collaborate, Innovate, Celebrate

Physical Places & Spaces

Information Literacy

Library Locations & Specializations

Our Services, Resources & Tools...More than Books!

Personal-Touch Assistance...Let Us Help You!

At Purdue, it's Cool to be Smart

The Digital Experience

We are ONE Library System

Our Expanded Network

Our Rich Database

Vital Partnerships

Slide 86 of 92

Story-Telling

Recognition	Archives & Special Collections	One Library System	Digital Experience	Partnerships	Services & Tools	Resources
<ul style="list-style-type: none"> • Patents • Firsts • Innovations 	<ul style="list-style-type: none"> • Features • Events • Preservation • Catalogue of Content 	<ul style="list-style-type: none"> • Locations • Specializations • Authentic Source of Information • Information Literacy • Personal Assistance 	<ul style="list-style-type: none"> • Rich Database • Research • Events • Hours • Locations • Explore 	<ul style="list-style-type: none"> • Networks • Global Reach • E Publishing • IT Support 	<ul style="list-style-type: none"> • ITaP Lab • Print Shop • Maker-space • Digitization • Interlibrary Loan • Media Production • Digital Scholarship • Experimental Learning • Virtual Learning 	<ul style="list-style-type: none"> • Study • Learn • Collaborate • Innovate • Celebrate • Research • Explore

Slide 87 of 92

Story-Telling

DEEP DIVE: "RECOGNITION"

PATENTS

FIRSTS

INNOVATIONS

Slide 88 of 92

Prioritization Tool

Slide 89 of 92

Strategic Opportunities Matrix

	1	2	3	4	5	6	7	8
	1 Humanities, Social Sciences and Economics	2 Undergraduate	3 Engineering School	4 FARRISH Management and Economics	5 Veterinary Medicine	6 Mathematical Sciences	7 Aviation and Transportation Technology	8 Linkline and Special Collections
	STEWART	HICKS	WALC	KRANNERT	LYNN	MATH	TERMINAL	STEWART
Exterior Identity	Primary Focus	Checkmark	Checkmark	Checkmark	Checkmark	Checkmark	Checkmark	Checkmark
Interior Identity	Primary Focus	Checkmark	Checkmark	Checkmark	Checkmark	Checkmark	Checkmark	Checkmark
Virtual Learning Hub		Primary Focus				Primary Focus		
Center for Digital Scholarship			Primary Focus					
Knowledge Gallery		Primary Focus						
Storytelling		Primary Focus	Primary Focus	Secondary Focus	Secondary Focus	Secondary Focus	Secondary Focus	Primary Focus
Exhibitions		Primary Focus	Secondary Focus	Secondary Focus	Secondary Focus	Secondary Focus	Secondary Focus	Primary Focus
Wayfinding & Signage	Primary Focus	Checkmark	Checkmark	Checkmark	Checkmark	Checkmark	Checkmark	Checkmark
Web Presence	Primary Focus	Checkmark	Checkmark	Checkmark	Checkmark	Checkmark	Checkmark	Checkmark

* This library will likely be closed. Relocation of materials to be considered.



Slide 90 of 92

Open Discussion

Slide 91 of 92

Q+A

Slide 92 of 92

Workshop 8: May 10, 2022

Meeting Details

Meeting Date:	5.10.2022	Project Name:	Purdue University Libraries Master Plan
Meeting Time:	8:00 AM	Project Number:	021661.000
Meeting Location:	Via Teams	Attendees:	Jessica Figenholtz, Derek Jones, Eileen Jones, Florent Mettetal, Dorothy, Beth, Rebecca, Drew, Allison, Mark, Scott

Discussion

ITEM NO.	DESCRIPTION	RESPONSIBILITY
001	<p>Workshop #8</p> <ol style="list-style-type: none"> Few students showed interest in south campus for hub location; 'distributed model' is catching all. Beth wants to see beyond top 5 of library usage, follow up; A/SC are important; Can't be compact shelving in HSSE; CDS should stay in HSSE; SF needs to be clear in the document (ASF vs GSF). R-HUB – focus on study seats, not as much as academic support. Need more info from Allison/Drew for south campus investment. <ul style="list-style-type: none"> Nursing/pharmacy - hard to get dollar figure from them. Best to identify locations. Airport is another one, and forestry. WALC – Need compelling argument to validate scope, is this the right move and why invest capital fund into the building. Critical for PW - What is disposition of 4th floor. Do we look at it as classroom/conf space, or keep as is? Occupancy has shown relationship with classrooms to libraries <p>Action Item: PW to share PPT/agenda afterwards and on Teams; Need direction on graduate FTE; Share with Turner; PW to share notes with Shannon on the potential classroom spaces in STEW, also HSSE classroom study/analysis to push classrooms vs. conferences conversation; BE – review renderings; PW, ASG, Jenna and others - talk about intersection of classrooms and library; Study relationship of conferences, classrooms, and these spaces with library; Invite Cherise (speak to the provost office), then report to provosts; BE meeting - Monday afternoon before 2pm - 4pm EST.</p>	Perkins + Will

Please note: The foregoing constitutes our understanding of matters discussed and conclusions reached. Other participants are requested to review these items and advise the originator in writing of any errors or omissions.

PRESENTATION SLIDES



Purdue University Library Master Plan: Workshop #8

5/10/2022

Perkins&Will

Slide 1 of 117

Agenda

Master Plan Status & Schedule Update

Workshop #7 Recap

Data Collection Update

Programming Summary

Planning Scenario Refinement

Experiential Mapping Assessment

Wrap Up & Next Steps



→
WALC

Slide 2 of 117

Project Status Updates

Slide 3 of 117

Master Plan Process



Upcoming Milestones:

- Workshop #8 – May 10
- Workshop #9 – June 21 or 22
- Draft Report Issued – July 8
- Workshop #10 – July 15
- Workshop #11 – August 19
- Deliverable Issued – September 16

Slide 4 of 117

Workshop # 7 Recap

Slide 5 of 117

PROJECT VISION STATEMENT

*The future Purdue Libraries will be the **bridge** between individual scholars and the academic community, the campus and the world. It will **connect** disciplines and **integrate resources** across the university so all can engage in the richness of the Purdue experience. The Libraries will be a consistently recognized **partner for experimentation, collaboration, and digital learning**. It will be a **pathway between knowledge acquisition and its application in the service of society**.*

Slide 6 of 117

Sense of Belonging at Purdue

“Belonging is a construct that has long been a focus for many units on Purdue’s campus—this interest is not new.”

Synopsis of measuring sense of belonging among undergraduate students at Purdue University- West Lafayette (as of October 2021).	
Study	When
Orientations- Student Success Programs First Year Engineering (FYE)- Dr. Kerri Douglas (ENGR) Student Experiences at Research Universities (SERU)- IDA+A	Every entering student is measured before and after orientation [(V)STAR] and after Boiler Gold Rush (BGR). Beginning of every term every FYE students are surveyed on this and other constructs. A census activity; in the even numbered spring terms undergraduates are surveyed and in the odd numbered spring terms graduate students are surveyed.
Organizational Leadership- Dr. Stephen Elliot (PPI) Student Life- Kevin Maurer	Once per academic year, typically in the fall term, all students enrolled in this program of study are surveyed. Approximately six weeks after the start of each term, first year and second year students are measured on this construct.
Steps to Leaps (S2L) – Dr. Louis Tay	Students that attend S2L programming are surveyed on this topic.

- **Explore** changes in sense of belonging over time;
- **Design** interventions to improve students’ sense of belonging;
- **Identify** if or how a certain intervention relates to self-reported changes in sense of belonging;
- **Describe** how sense of belonging relates to academic success at Purdue University.

Slide 7 of 117

Open comments, questions, and considerations

Campus Planning	University Library Committee	Executive Committee	Core Group
<ul style="list-style-type: none"> • Articulate site criteria for possible HUB locations • Include pro/con statements for site options • Need to give leadership a visual of what the vision could look like • Make a declaration on HIKS • Focus on entire library portfolio • Update zipper diagram with all recent investments on campus – correlation to support student success • How to best position Archives and Special Collections • Diagram how HSSE can be compelling and transformative 	<ul style="list-style-type: none"> • Did this process poll the right students? Not sure within the library • WALC acoustics are not ideal, hard to conduct group work • Libraries need to have the appropriate acoustics, privacy and safety • Role of library for international students • How to keep character of each library, but be unified as a system 	<ul style="list-style-type: none"> • Student space – sense of belonging • Is inclusive co-creation appropriate? • Libraries connect people with people • Sharing the story and allow students to be a part of the story • Value of place and value of campus – strengthen • Could the library be an extension to the virtual learning component, “a partner of experiential learning” • Push the library brand forward with alignment of Purdue brand, tie to artifacts 	<ul style="list-style-type: none"> • How can the Occuspace data be used to inform future changes within the library? • Program: experiential vs experimental • Discussion around 2550 and off-site storage, advantages • Physical and digital exhibit opportunities connected to A/SC and general connections • If HSSE stays, how do we make it transformational? • Elevator access to all floors within HSSE • Amplify dynamic quality of storytelling on web presence

Slide 8 of 117

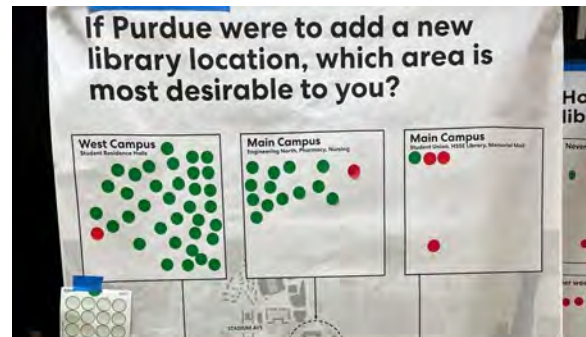
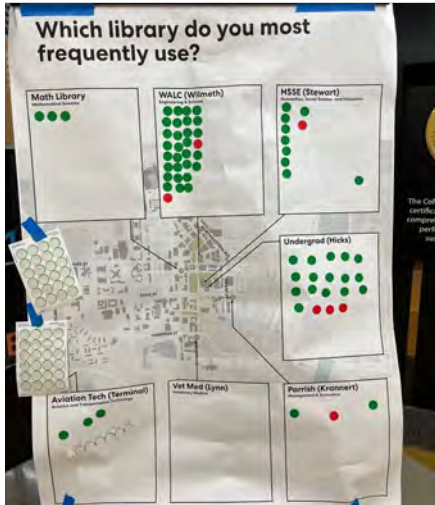

Student Intercept Feedback

9

Slide 9 of 117

Summary of Feedback

1. Which library do you most frequently use?								
	Math	WALC	HSSE	Hicks	AvTec	Vet Med	Parrish	Total
STEW	7	58	74	49	4	1	21	214
WALC	3	102	40	44	1	1	8	199
LILY	5	27	21	24			2	79
Co-Rec	3	31	10	19	4		3	70
Total	18	218	145	136	9	2	34	562

2. What determines which library you visit?									
	Location & Convenience	Quiet Study Space	Comfy Seating	Hang with friends	Technology & Printing	Collaborative space	Availability of Seating	Other	Total
STEW	88	63	27	2	17	11	51	2	261
WALC	66	50	14	4	15	16	44	10	219
LILY	36	17	3		11	8	16	6	97
Co-Rec									0
Total	190	130	44	6	43	35	111	18	577

Location & Quiet Study Space

10

Slide 10 of 117

Summary of Feedback

3. If Purdue were to add a new library location, which area is most desirable to you?

	West Campus (Res. Halls)	Main Campus (Eng/Pharm/Nursing)	Main Campus (PMU/STEW/Mem. Mall)	Discovery Park	South Campus (Ag)	South Campus (Alumni Center & Theater)	Total
STEW	111	54	30	22	22	37	276
WALC	72	72	28	12	15	15	214
LILY	13	16	3	14	30	6	82
Co-Rec	36	14	4	9	5	11	79
Total	232	156	65	57	72	69	651



36% desire Hub in West Campus (near res halls)

4. How often do you visit a library?

	Never/Rarely	1x per month	1x per week	2x per week	3x per week	4-5x per week	Total
STEW	13	26	27	16	49	101	232
WALC	28	18	22	25	33	58	184
LILY	9	12	11	10	13	18	73
Co-Rec	16	5	9	13	13	13	69
Total	66	61	69	64	108	190	558



Layers of Analysis

1 OCCUPANCY METRICS

Is the use regular throughout the day?

STEADINESS
AVERAGE

Are there high volumes at specific times?

STRESS POINTS
PEAKS

Are high volumes a regular occurrence?

REPETITION
FREQUENCY

2 CLASSROOM IMPACT ON LIBRARIES

How are scheduled classes impacting the use of the library?

3 LIBRARY USERS

Who are the libraries catering to?

13

Slide 13 of 117

Overall Trends

MONDAY-FRIDAY

Average by Hour

- Aviation Technology Library
- John W Hicks Undergraduate Library
- Mathematical Sciences Building
- Roland G Parrish Library
- HSSE /Steward Center
- Veterinary Medical Library
- Wilmeth Active Learning Center

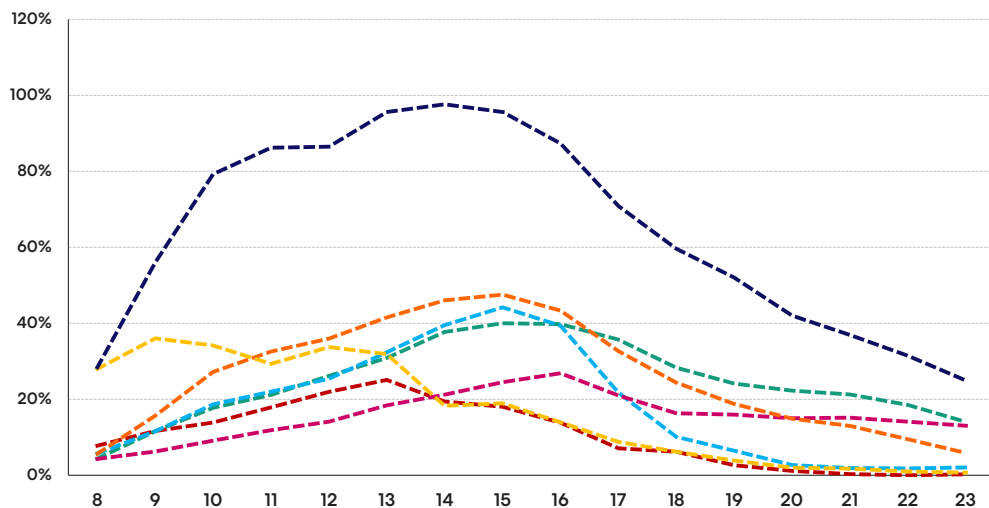

LOW USE LIBRARIES
AVTECH
VETMED
PARRISH

Trends depict "experienced capacity"

14

Slide 14 of 117

Focused Trends

Average by Hour

- Aviation Technology Library
- Roland G Parrish Library
- John W Hicks Undergraduate Library
- HSSE /Steward Center
- Mathematical Sciences Building
- Veterinary Medical Library

STRESS EVENTS

Early morning at VETMED

Mid-day for most libraries

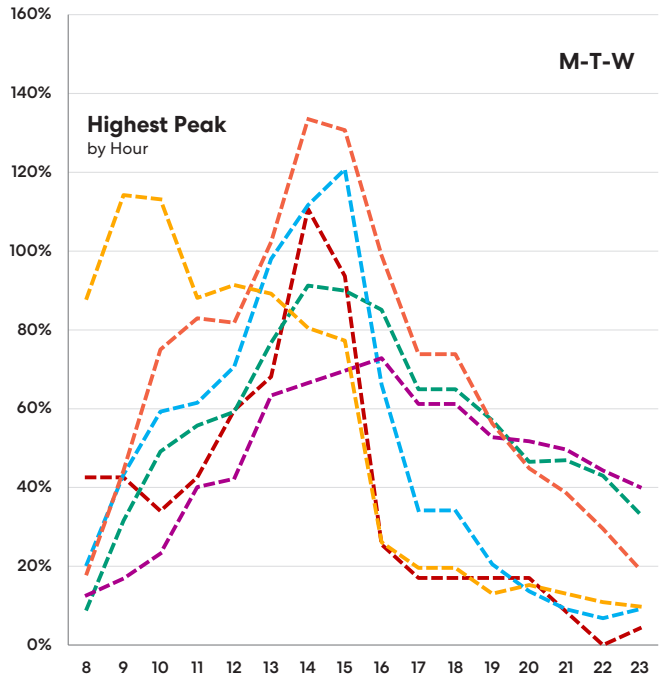
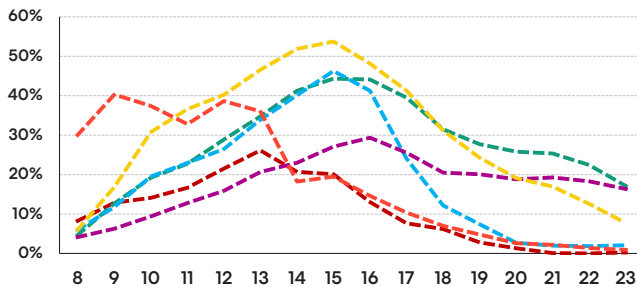

Trends depict "experienced capacity"

15

Slide 15 of 117

Peak vs. Average

Average by Hour

Peak by Hour

M-T-W

AVTECH



HICKS

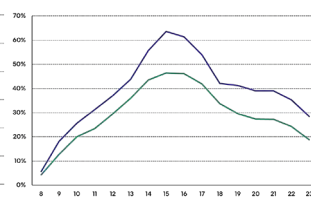

HSSE



MATH

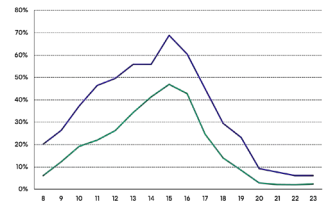

PARRISH



VETM

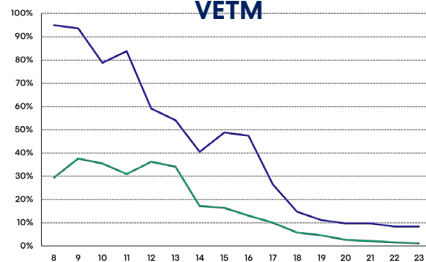

WALC

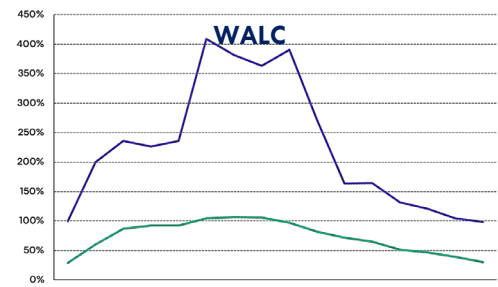

Trends depict "experienced capacity"

16

Slide 16 of 117

MOST AVERAGE TRENDS ARE REFLECTIVE OF THE MAIN PEAK TRENDS

ONLY WALC EXPERIENCES EXTREME STRESSES THAT MAY TURN STUDENTS AWAY DUE TO LACK OF SEATING

SOME FLUCTUATION POINTS ARE RELATED TO INFLUX AND OUTFLOW OF STUDENTS BETWEEN CLASSES

17

Slide 17 of 117

CLASSROOM IMPACT ON LIBRARIES

STUDY DAY
TUESDAY

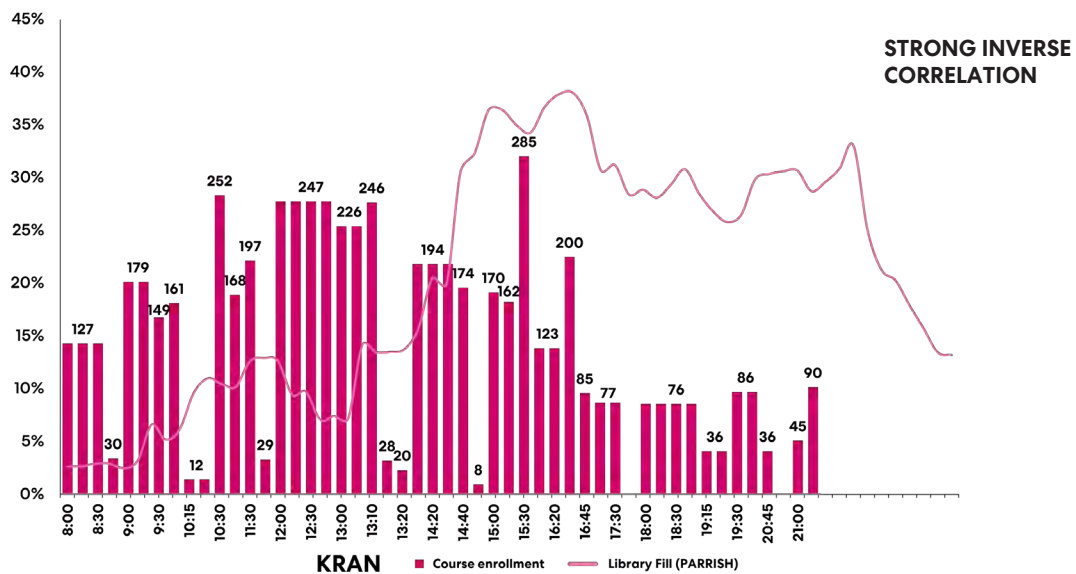

Library fill depict "experienced capacity"

18

Slide 18 of 117

CLASSROOM IMPACT ON LIBRARIES

STUDY DAY
TUESDAY

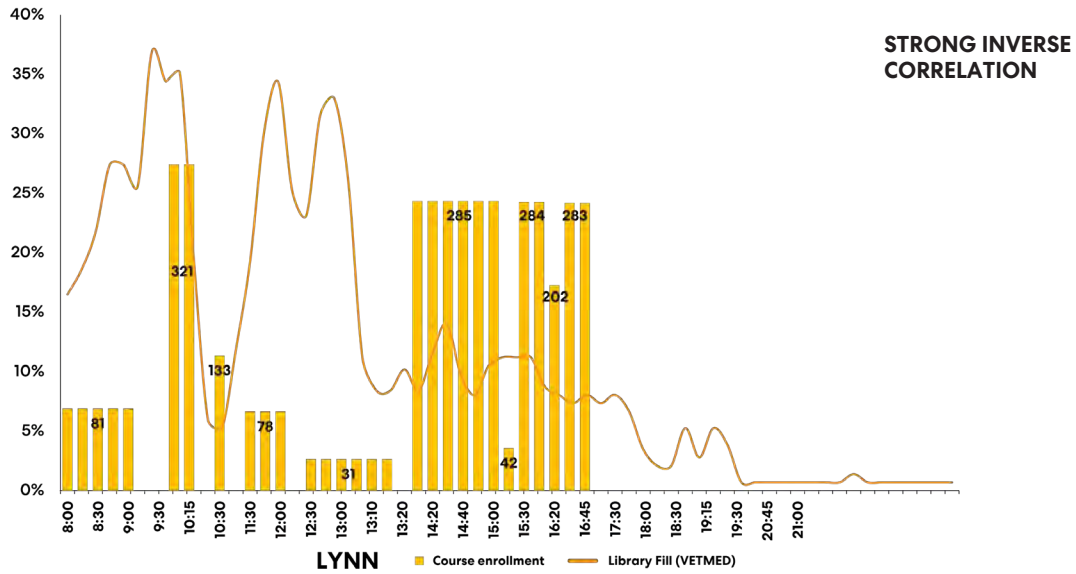

Library fill depict "experienced capacity"

19

Slide 19 of 117

CLASSROOM IMPACT ON LIBRARIES

STUDY DAY
TUESDAY

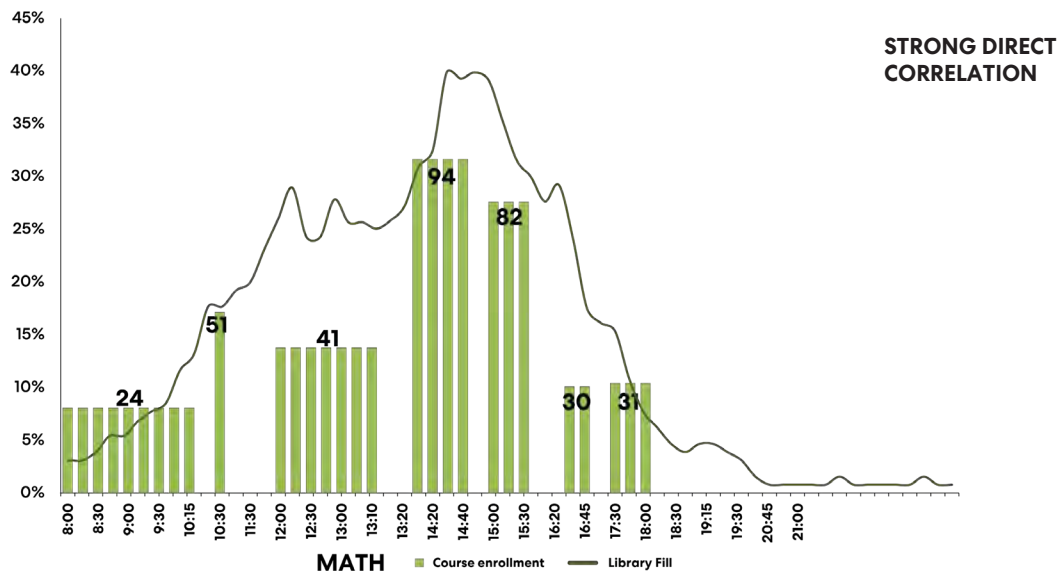

Library fill depict "experienced capacity"

20

Slide 20 of 117

CLASSROOM IMPACT ON LIBRARIES

STUDY DAY
TUESDAY

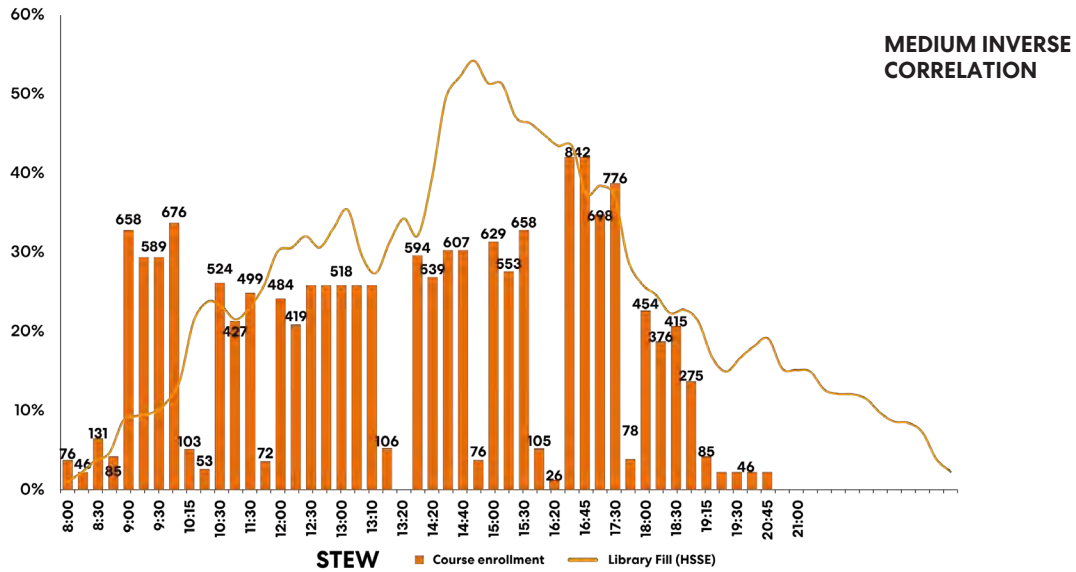

Library fill depict "experienced capacity"

21

Slide 21 of 117

OCCUPANCY FREQUENCY

Which spaces are frequently over half capacity?

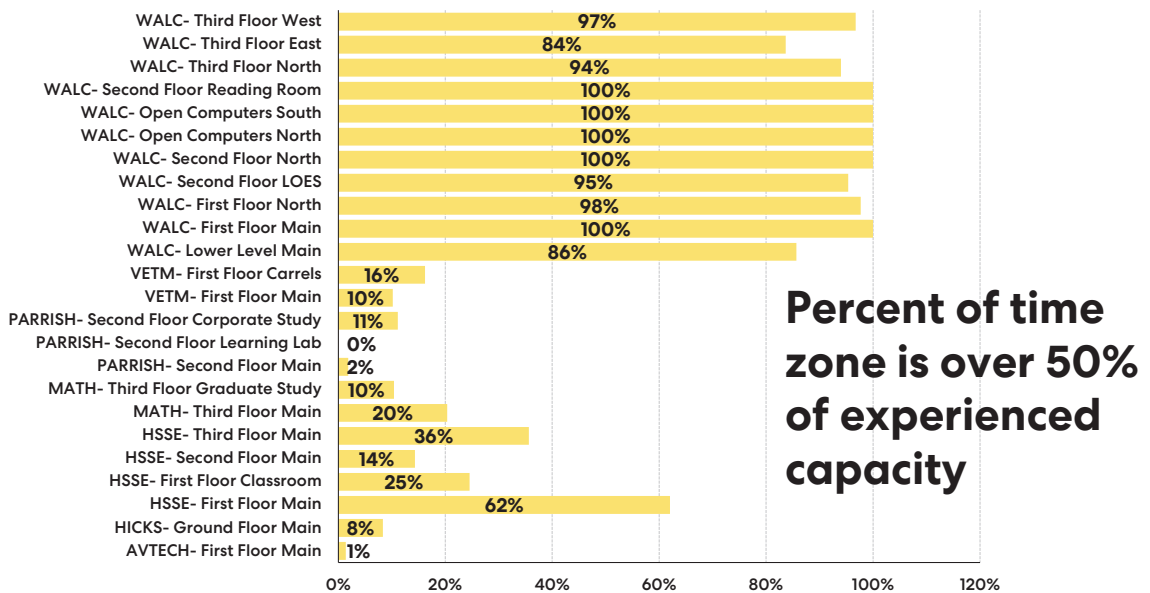

22

Slide 22 of 117

WHO USES THE LIBRARIES ?

Top Colleges by Library

	AVTE	HIKS	HSSE	MATH	PARRISH	VETMED	WALC
College of Agriculture	1.9%	8.9%	9.3%	7.0%	7.6%	10.0%	8.4%
College of Education		1.4%	1.4%	2.3%	0.5%		1.8%
College of Health & Human Sci	2.5%	11.1%	11.4%	10.3%	9.7%	5.5%	10.6%
College of Liberal Arts	0.5%	12.6%	13.4%	10.2%	7.9%	2.5%	11.9%
College of Pharmacy	0.5%	0.6%	0.6%	1.1%	0.9%	0.3%	0.5%
College of Science	1.4%	13.5%	13.6%	19.5%	10.8%	4.5%	13.3%
Construction Engineering Mgmt		0.5%	0.4%	0.4%	0.2%		0.4%
Div of Environ & Ecol Engr		0.5%	0.5%	0.3%	0.7%		0.4%
Doctor of Pharmacy	0.2%	0.6%	0.6%	0.7%	1.0%		0.5%
Exploratory Studies	0.2%	0.6%	0.6%	1.0%	1.0%	0.7%	0.5%
First Year Engineering	0.9%	0.6%	0.6%	1.3%	1.0%	1.6%	0.5%
Graduate Professional		0.0%	0.0%	0.0%		0.2%	0.0%
Graduate School	31.3%	18.8%	19.6%	16.8%	18.2%	38.4%	21.5%
Polytechnic Institute	42.8%	12.3%	10.8%	10.5%	9.5%	3.1%	12.6%
Pre-Pharmacy		0.1%	0.0%	0.0%	0.0%	0.5%	0.1%
School of Aero and Astro Engr	1.9%	0.6%	0.6%	1.1%	0.8%		0.5%
School of Agr and Bio Engr		1.2%	1.2%	1.0%	0.9%	1.2%	1.3%
School of Biomedical Engr		0.5%	0.5%	0.8%	0.8%	0.7%	0.5%
School of Chemical Engineering	0.7%	0.6%	0.5%	0.9%	0.9%	0.8%	0.5%
School of Civil Engineering	0.4%	0.6%	0.6%	0.8%	0.9%	0.3%	0.5%
School of Elec & Computer Engr	1.2%	1.2%	1.1%	2.0%	2.4%	0.5%	1.0%
School of Industrial Engr	0.4%	0.6%	0.6%	1.1%	1.2%	0.8%	0.5%
School of Interdiscplnry Engr		0.5%	0.6%	0.5%	0.2%		0.7%
School of Management	10.6%	9.6%	9.2%	8.1%	20.3%	3.1%	8.9%
School of Materials Engr		0.5%	0.5%	0.6%	0.7%		0.4%
School of Mechanical Engr	0.4%	0.6%	0.6%	1.0%	1.2%	0.6%	0.5%
School of Nuclear Engineering		0.4%	0.3%	0.4%	0.0%	0.1%	0.4%
Temporary	2.3%	0.3%	0.4%	0.4%	0.2%	0.3%	0.6%
Veterinary Medicine		0.4%	0.3%	0.0%	0.4%	10.6%	0.3%
Veterinary Technology		0.3%	0.1%	0.0%		12.7%	0.2%

Based on 2017-2019 WIFI Data

23

Slide 23 of 117

WHO USES THE LIBRARIES ?

Top 5 Majors

WALC

EVERYONE - NO MAJOR OVER 1% of TOTAL

- Computer Science
- Economics
- Civil Engineering
- Mechanical Engineering
- Industrial Engineering

HIKS

EVERYONE - NO MAJOR OVER 1.5% of TOTAL

- Economics
- Industrial Engineering
- Mechanical Engineering
- Computer Science
- Civil Engineering

HSSE

EVERYONE - NO MAJOR OVER 1.5% of TOTAL

- Mechanical Engineering
- Computer Science
- Industrial Engineering
- Economics
- Civil Engineering

AVTE

"SPECIALIZED" LIBRARY

- Prof Flight Technology
- Aeronautic Engr Technology
- Aviation Technology
- Technology
- Aviation Management

MATH

PRETTY EVENLY SPLIT

- Mathematics
- Computer Science
- Mechanical Engineering
- Industrial Engineering
- Statistics

PARRISH

NOT ONLY MANAGEMENT

- Economics
- Management
- Mechanical Engineering
- Industrial Engineering
- Finance

VETM

"SPECIALIZED" LIBRARY

- Veterinary Medicine
- Veterinary Clinical Sci
- Medical Education
- Veterinary Technology
- Veterinary Technician

Based on 2017-2019 WIFI Data

24

Slide 24 of 117

TAKEAWAYS

**CLASSROOM ADJACENCIES HAVE A MEASURABLE
IMPACT ON LIBRARY USES**

**MOST LIBRARIES EXHIBIT REACTIONS TO THEIR
ENVIRONMENT/ECOSYSTEM**
(PEDESTRIAN TRAFFIC, CLASSES, FOOD)

**INCREASED CONNECTION BETWEEN LIBRARIES AND
TEACHING SPACES (VISUAL & PHYSICAL) WILL LIKELY LEAD
TO INCREASED USAGE OF LIBRARY SPACES**

**MOST LIBRARIES CATER TO MANY/ALL STUDENTS –
ONLY VETMED & AVTE ONLY SEE A DEFINED SUBSET OF
THE STUDENTS POPULATION**

25

Slide 25 of 117

Programming Summary

Slide 26 of 117

NV5 Technology Vision – Areas for Further Study



IT/AV Infrastructure, Interconnectivity, AV

- Minimize 'hops' between switches
- Employ pervasive wireless connectivity
- Develop intelligent buildings/IoT strategy
- Continue Occuspace analysis
- Develop room scheduling system and signage



Conference Rooms, Study Rooms

- Scale technology for study modes (alone, along or together)
- Strategically equip rooms with web conferencing capabilities, install future-proof infrastructure
- Allow for analog, non-tech areas such as whiteboards



Learning Commons

- Plan for shared workstations to supplement BYOD (bring your own device)
- Provide acoustically isolated "meeting/class" pods for virtual and hybrid courses
- Create quiet zones



Specialized Spaces

- Makerspaces
- Digital Media Spaces
- Video & Audio Studios
- Virtual/AR/Metaverse Spaces
- Esports/Gaming Areas
- "One Touch" and Lightboard Studios
- Higher fit/finish "Zoom Rooms"

Slide 27 of 117

NV5 Technology Vision – Areas for Further Study



Communications & Branding

- Develop a digital signage strategy for equipment and content creation Allow for interfaces between social media and physical domain, "Tweet Boards" to allow for ownership of space
- Expand Library app to enable wayfinding, discovery, events, etc.



Staff Development

- Provide staff training and consider new hires for support of technology
- Provide 'black box classroom' for faculty to experiment with technology
- Provide tech support areas

Slide 28 of 117

Library Central Services Program

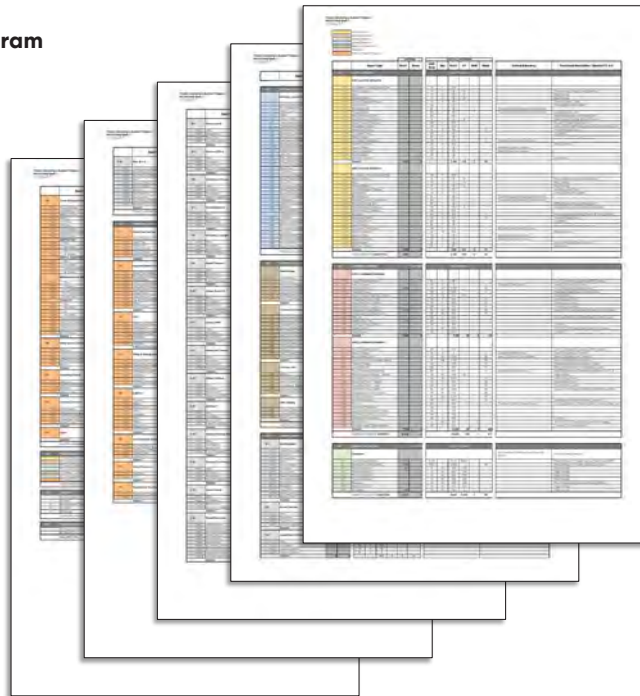

Slide 29 of 117

Enrollment

	UG: FTE	UG FTE	GRAD FTE	TOTAL FTE	GROWTH RATE
YEARS OUT Fall 2016	29,434.4	1,439.7	7,269.5	38,143.6	
Fall 2017	30,330.7	1,412.5	7,319.3	39,062.5	2.41%
Fall 2018	31,957.4	1,433.8	7,467.0	40,858.1	4.60%
Fall 2019	32,854.2	1,455.6	7,568.7	41,878.5	2.50%
Fall 2020	33,959.1	1,476.0	7,197.7	42,632.8	1.80%
Fall 2021	36,270.9	1,477.5	8,241.9	45,990.3	7.88%
Projection (Purdue Provided)					
2031-Steady	37,101		9,445	46,546	
2031-Growth	40,159		9,445	49,604	
2031-Hig Growth	42,543		9,445	51,988	

Slide 30 of 117

Seat Count Projections

VISITATION BASED BENCHMARKING METHOD (NEW)							
Institution	Student FTE	Library Seats	% of students	Gate Counts	Visit/ Seat	Visit/ Student	
Ohio State University	61,391	4,333	7.1%	4,103,455	947	67	
North Carolina State University	34,767	5,027	14.5%	2,464,590	490	71	
Iowa State University	33,391	3,330	10.0%	1,916,666	576	57	
University of NC, Chapel Hill	29,877	5,705	19.1%	2,667,100	468	89	
Western Michigan State University	21,470	2,551	11.9%	597,958	234	28	
Georgia Tech University	19,432	2,360	12.1%	318,614	135	16	
Miami University	17,697	1,640	9.3%	382,474	233	22	
Average	31,146	3,564	12.0%	1,778,694	440	50	
Purdue Library (2018-19)	6.8%	41,878	2,836				
PURDUE- Steady	11.4%	46,546	5,288	2,452	2,329,022	440	50
PURDUE- Steady - Growth	11.4%	49,604	5,636	2,800	2,482,036	440	50
PURDUE- High Growth	11.4%	51,988	5,906	3,070	2,601,324	440	50
For every 100 FTE increase, add: 11.4 seats							

Slide 31 of 117

Program Content Summary

HSSE

- Increase of harvested 6,000 sf
- Possible loss of 17,300 sf
- 927 new seats
 - Virtual learning hub
 - 15 group study
 - Interview room
 - Presentation room
 - 2 special projects rooms
 - Quiet/silent reading room
- Single service point
- Experimental Classroom
- Center for Digital Scholarship*
- Knowledge Gallery
- Cafe

HIKS

- No change in area
- 58 new seats
- Higher utilization seat type (adds 122 'perceived' seats)

WALC

- No change in area
- No change in study seats
- High visibility makerspace

MATH

- No change in area
- 70 new seats
- More seating variety/choice

KRAN

- No change in area
- No change in study seats

LYNN

- No change in area
- No change in study seats

TERM

- Loss of 2,295sf (close library)
- Loss of 63 seats

S-HUB (South Hub)

- Increase of new 77,000sf
- 1,149 new seats
 - Virtual learning hub
 - 32 group study
 - 2 special project rooms
 - Quiet/silent reading room
- Single service point
- Center for Digital Scholarship*
- Expanded A/SC**
- Knowledge Gallery**
- Cafe

R-HUB (Residential Hub)

- Increase of new 12,500sf - 35,000sf
- 300-900 new seats (based on enrollment scenario)
 - Virtual learning hub
 - Seating variety/choice
 - Quiet/silent reading room
- Single service point

Slide 32 of 117

Planning Scenario Refinement

Slide 33 of 117

System Scale

Slide 34 of 117

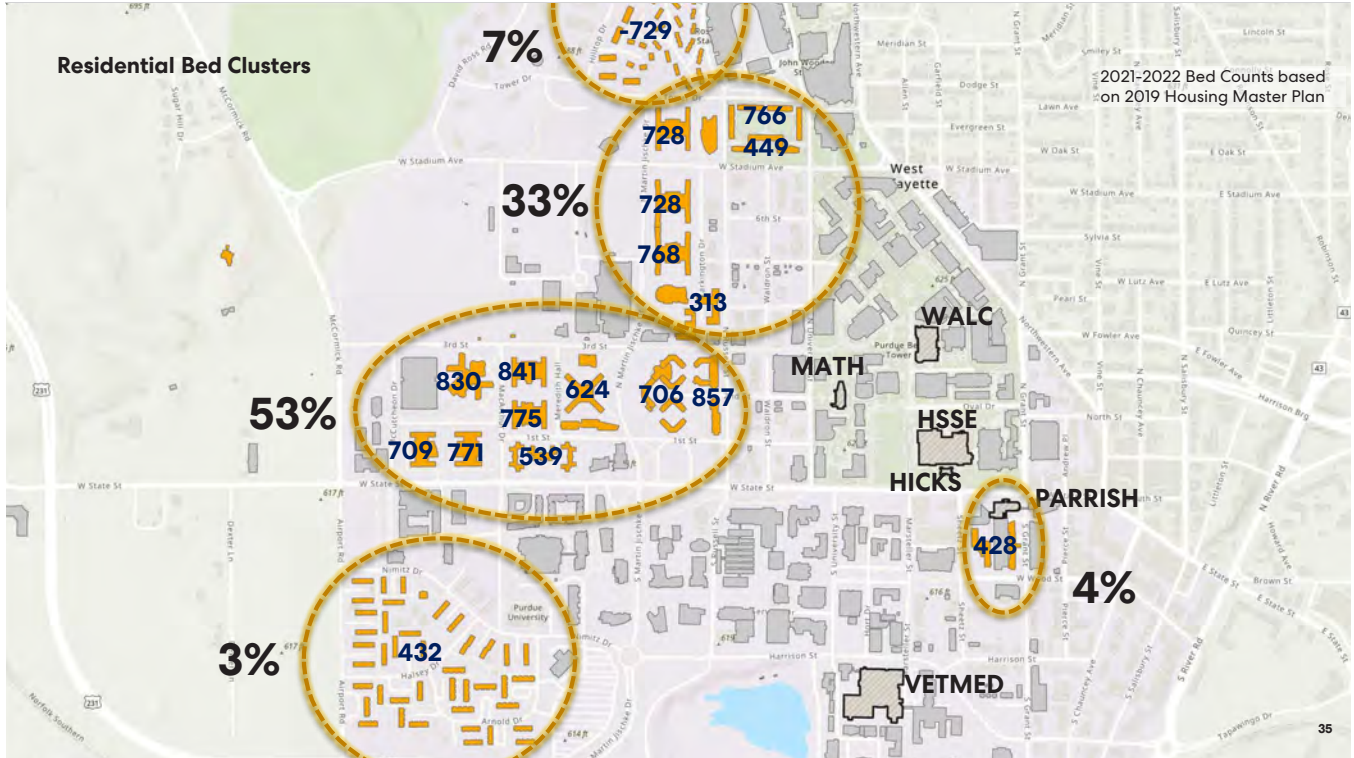

Slide 35 of 117

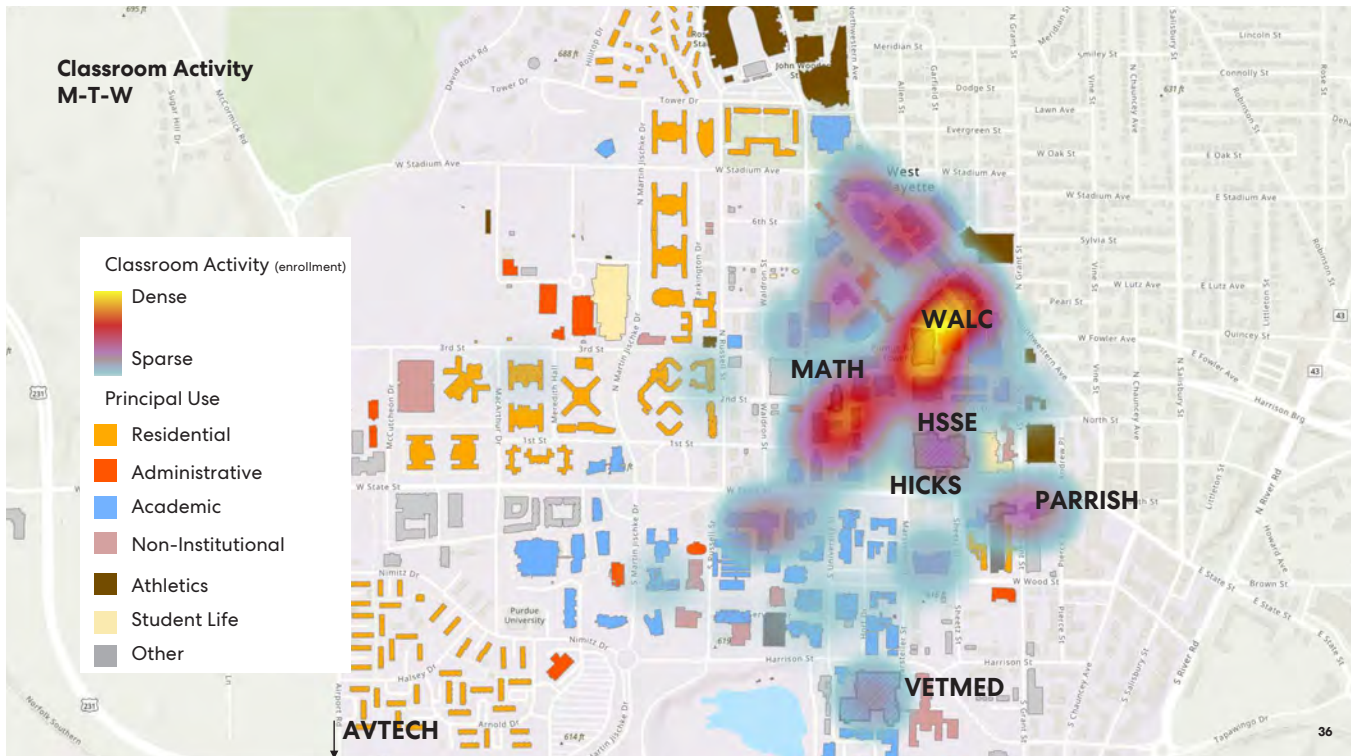

Slide 36 of 117

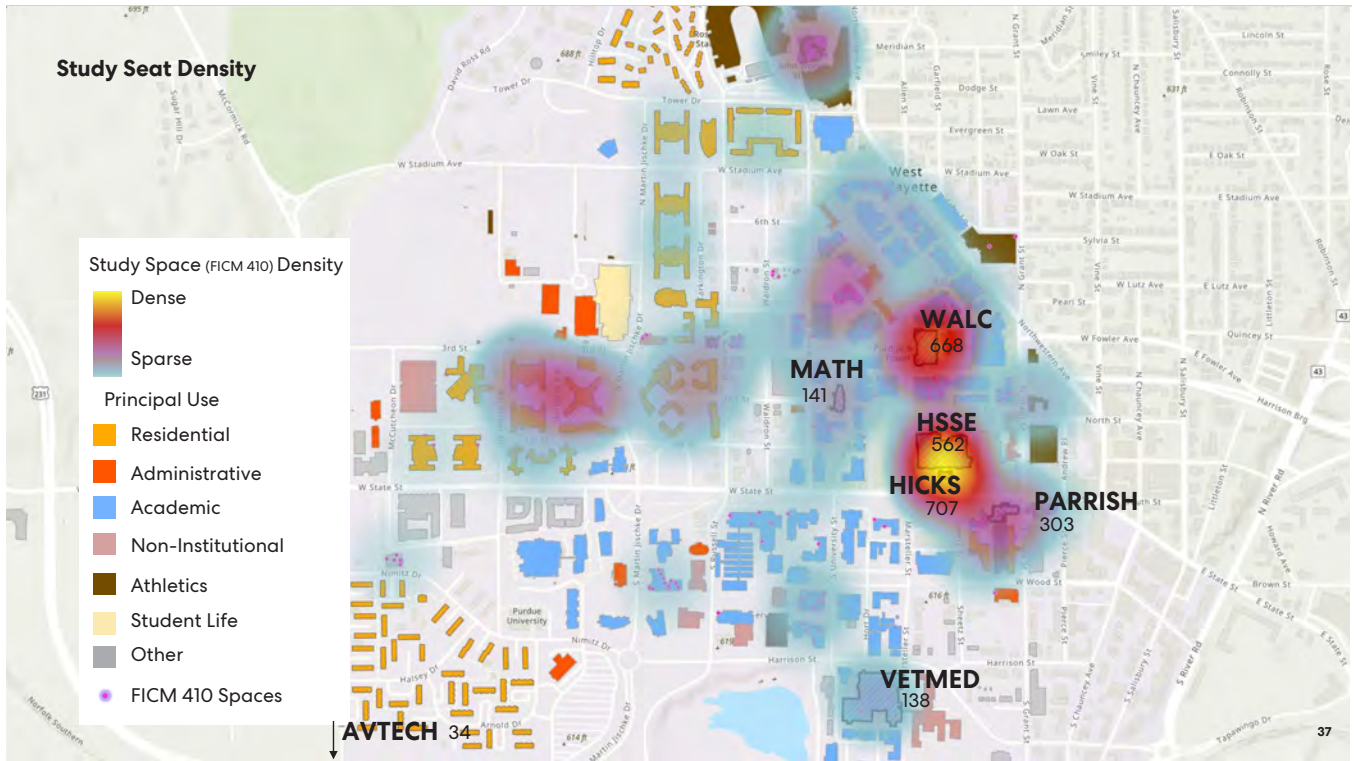

Slide 37 of 117

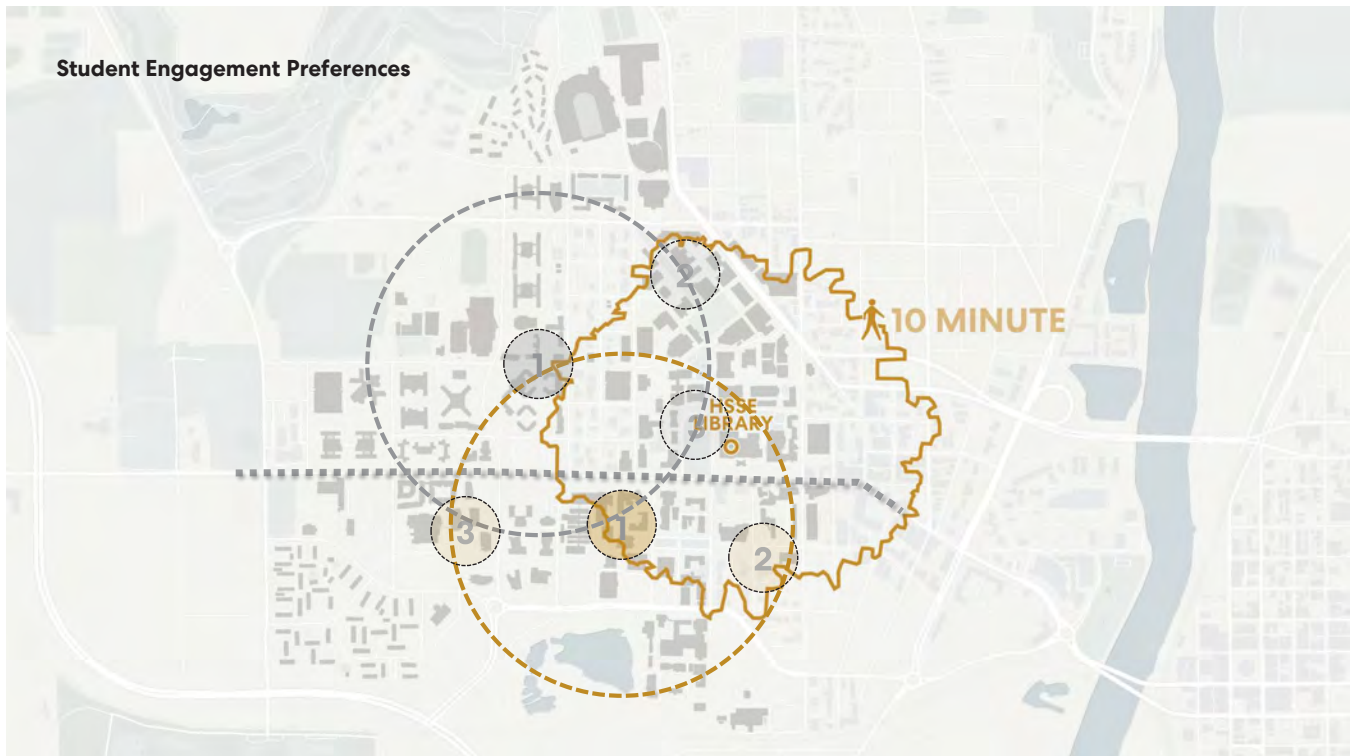

Slide 38 of 117

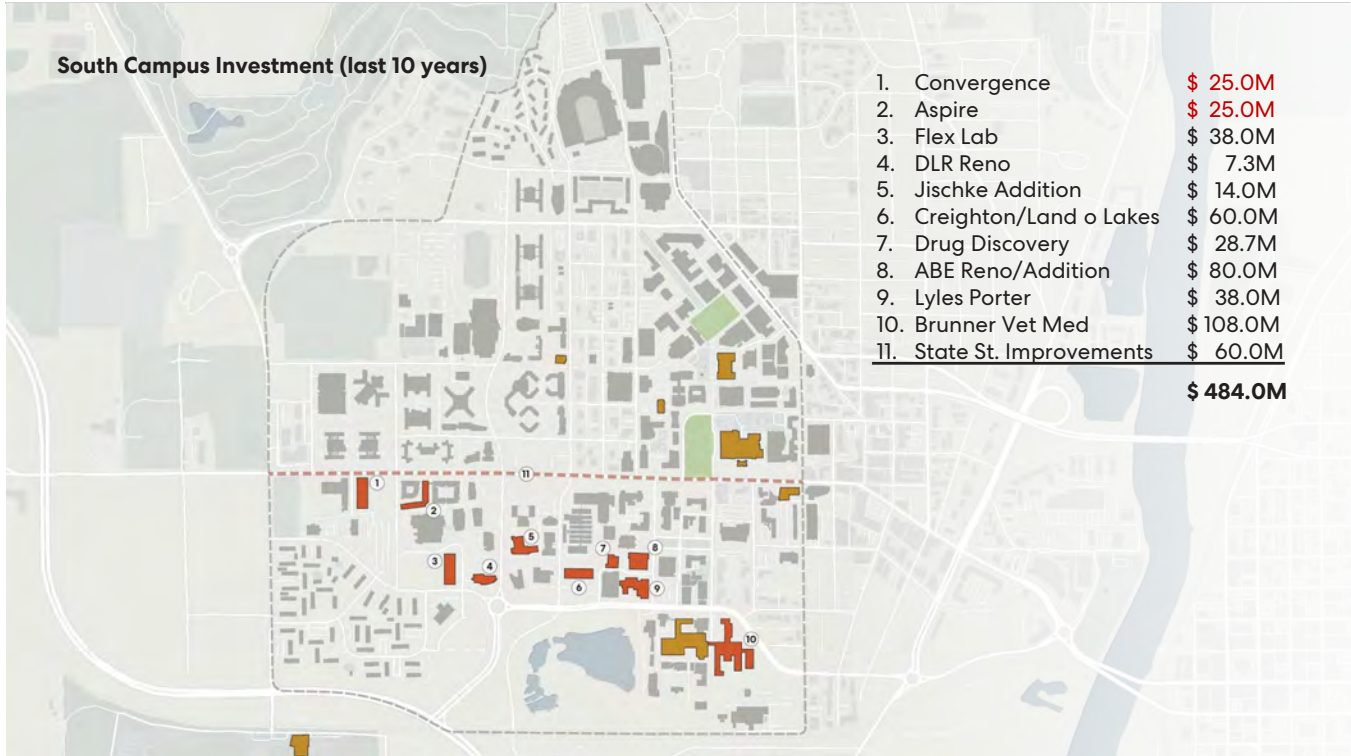

Slide 39 of 117

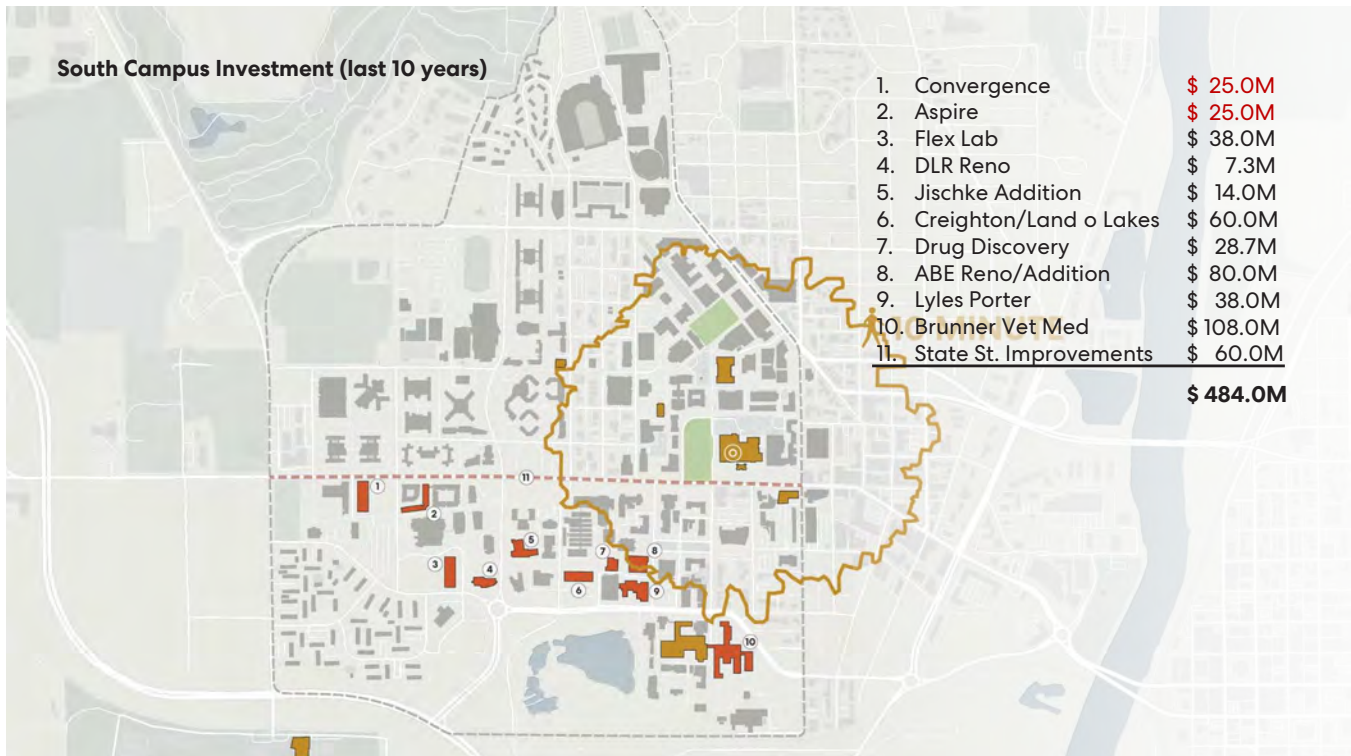

Slide 40 of 117

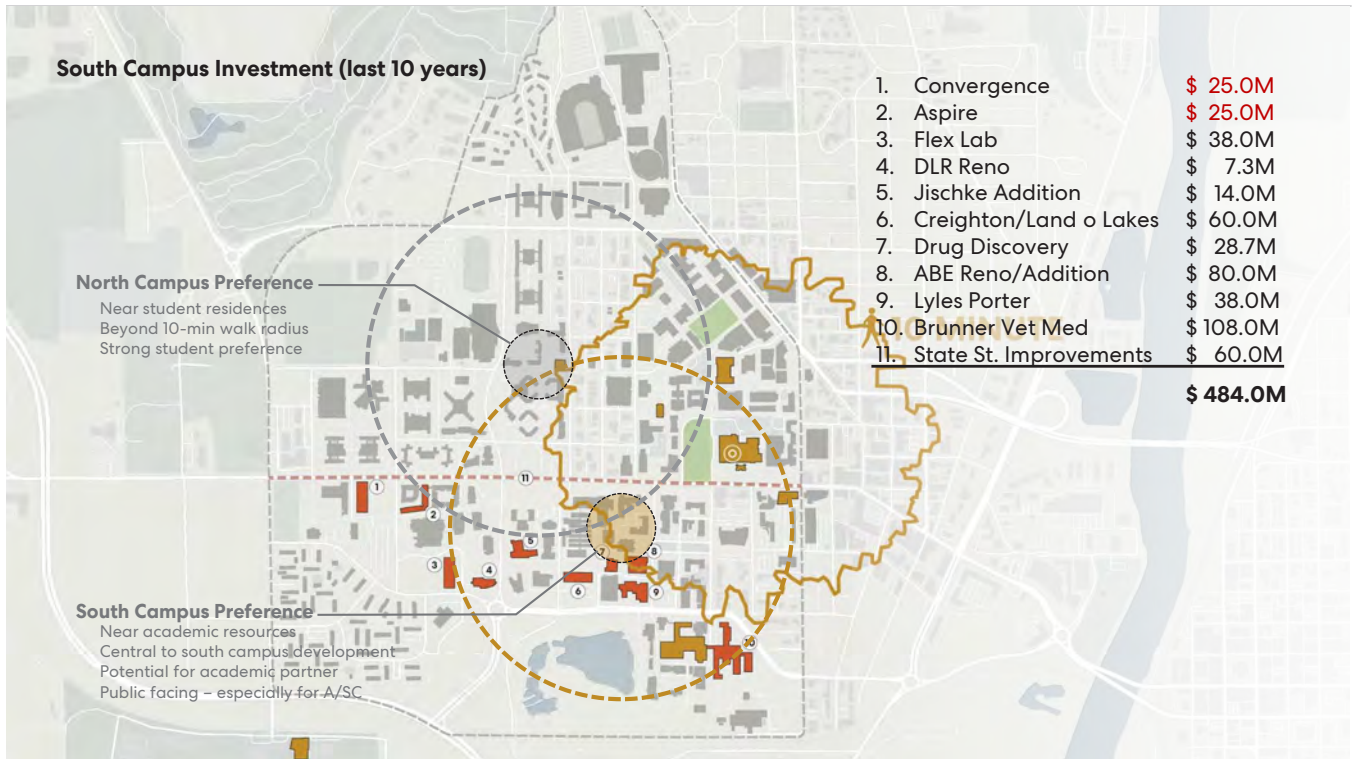

Slide 41 of 117

2nd Library Hub Site Criteria

CRITERIA	SITES					
	1	2	3	4	5	6
Ground Level Student & Public Visibility And Identity						
Proximity To Some Public Parking For A/SC						
Centrally Situated To Academic / Research Buildings and Students						
Location With Potential For Strong Academic Partner Or Classroom Cluster						
8 - 10 Minute Walk To South Campus Investment Zones						
Size: +/- 75,200 GSF Building With A 24,000 GSF Library Building Footprint (+ Partner)						
Donor Appeal Potential						
Site Availability Aligns With Construction Horizon						

Slide 42 of 117

Building Scale

Slide 43 of 117

Renovate Existing, No New



Renovate Existing/ New A/SC



Renovate Existing/Close HIKS/
New South Hub

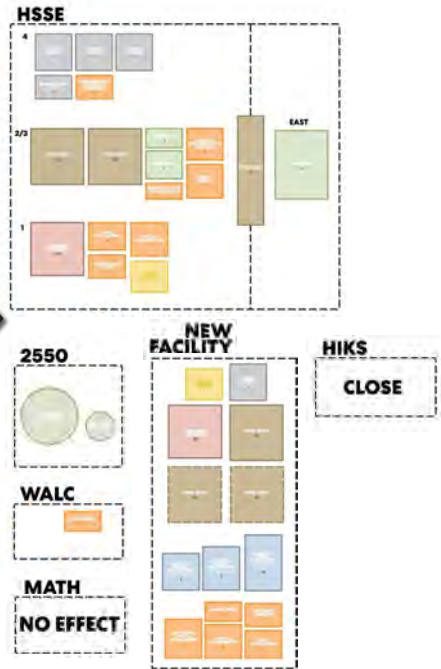

Slide 44 of 117

Improvement Scope By Library

	1 Business and Economics	2 Library Technology	3 2550 Repository	4 Humanities, Social Sciences and Education	5 Undergraduate	6 Engineering Sciences	7 PARRISH Management and Economics	8 Veterinary Medicine	9 Mathematical Sciences	10 Agriculture and Transportation Technology
	A / SC	TBD	2550	STEWART	HICKS	WILMETH	KRANNERT	LYNN	MATH	TERMINAL
New Construction	Significant Scope	Significant Scope								
Renovation			Limited Scope							
Interior Refresh				Significant Scope						
Selective Refresh						Limited Scope			Limited Scope	
FFE Only				Minor Scope	Minor Scope					
Brand Update	Minor Scope	Minor Scope	Minor Scope	Minor Scope	Minor Scope	Minor Scope	Minor Scope	Minor Scope	Minor Scope	Minor Scope
Vacate / Close					✓					✓

Slide 45 of 117

Building Scale: 2550

Slide 46 of 117

Potential Library Storage Site (Preliminary Test Fit)

Additional HSSE Collections: 32,500 LF

- Need 10,850 SF HD Storage

Additional MATH Collections: ??LF

- Need ??SF HD Storage

A / SC Storage:

- +/- 5,000 SF HD Storage
- 500 SF To-Be-Processed Holding
- 400 SF Cold Storage Area
- Security Improvements
- Fire Protection Improvements
- Environmental Control Improvements



Slide 47 of 117

2550 Repository (Preliminary Test Fit)

Exist. Repository: 157,242 LF

- 6-7 high shelving (84")
- 90+% filled
- Lynn: 18,810 LF
- HKRP: 138,432 LF
- Microfilm not included

Test Fit: 157,675 LF

- 7-high shelving (84")
- 85% filled
- 1.576M volumes
- Possible to increase 11% (177,131 LF)
- \$4.54M (new 157K w/ reuse shelving, manual)
 - \$28.80/LF
- \$5.26M (new 177K w/ reuse shelving, mixed auto)
 - \$29.70/LF



Slide 48 of 117

Building Scale: A/SC & 2ND HUB

Slide 49 of 117

Archives & Special Collections

		EXISTING		2022 FULL PROGRAM					
Space Type		N.S.F.	Seats	Unit/Area	Qty.	N.S.F.	LF	Staff	Seats
8.0	PROGRAMMED SERVICES		EXISTING	2022 PROGRAM					
	1.0 Access Services								
	2.0 Learning Commons								
	3.0 Library Collection								
	4.0 Special Collections	11,140				14,805	13,842	19	55
	5.0 Seating + Collaboration								
	6.0 Library Operations	224				1,968	0	5	0
	7.0 Partners + Special Programs	0	0			1,500	0	0	0
	PROGRAMMED SERVICES SUBTOTAL	11,364	0			18,073	13,842	25	55
9.0	GROSSING	Factor	G.S.F.			N.S.F.	Factor		G.S.F.
	Program Multiplier	1.57					1.48		
9.1	Ft Factor		0			18,073	0.000		0
9.1	Building Services/Toilets		0			18,073	0.120		2,169
9.2	Circulation		0			20,040	0.200		4,048
9.3	Construction		0			24,290	0.100		2,429
	ADDITIONAL GROSSING SUBTOTAL		9,477						8,646
10.0	TOTAL BUILDING AREA								
	8.0 Programmed Services		11,364						18,073
	9.0 Additional Grossing		9,477						8,646
	BUILDING TOTAL		20,841						26,719

Site Criteria:

- Ground Level Student & Public Visibility And Identity
- Proximity To Some Public Parking For A/SC
- Size: +/- 27,000 GSF Building With A 6,000 GSF Library Building Footprint (+ Synergistic Partner)
- Donor Appeal Potential
- Site Availability Aligns With Construction Horizon

Slide 50 of 117

2nd Library Hub

		EXISTING		2022 FULL PROGRAM					
Space Type		N.S.F.	Seats	Unit/Area	Qty.	N.S.F.	LF	Staff	Seats
6.4 PROGRAMMED SERVICES		EXISTING		2022 FULL PROGRAM					
1.0	Access Services	0				1,752	180	5	8
2.0	Learning Commons	0				8,190	90	1	221
3.0	Library Collection	0				800	1,080	0	0
4.0	Special Collections	12,040				14,808	13,842	19	59
5.0	Seating + Collaboration	0				19,925	0	0	774
6.0	Library Operations	224				3,168	0	11	0
7.0	Partners + Special Programs	0				4,613	0	0	117
PROGRAMMED SERVICES SUBTOTAL		12,264				53,073	15,192	36	1,173
9.1 CROSSING		Factor	G S F	N.S.F.	Factor	G S F			
Program Multiplier									
9.1	Fit Factor		0	53,073	0.000	0			
9.1	Building Services/Toilets		0	13,073	0.100	5,307			
9.2	Circulation		0	15,280	0.200	11,676			
9.3	Construction		0	10,088	0.100	7,006			
ADDITIONAL CROSSING SUBTOTAL									23,989
10.0 TOTAL BUILDING AREA									
8.0 Programmed Services									53,073
9.0 Additional Crossing									23,989
BUILDING TOTAL									77,062

Site Criteria:

- Ground Level Student & Public Visibility And Identity
- Proximity To Some Public Parking For A/SC
- Centrally Situated To Academic / Research Buildings and Students
- Location With Potential For Strong Academic Partner Or Classroom Cluster
- 8 - 10 Minute Walk To South Campus Investment Zones
- Size: +/- 75,200 GSF Building With A 24,000 GSF Library Building Footprint (+ Partner)
- Donor Appeal Potential
- Site Availability Aligns With Construction Horizon

Slide 51 of 117

Second Hub Program Map

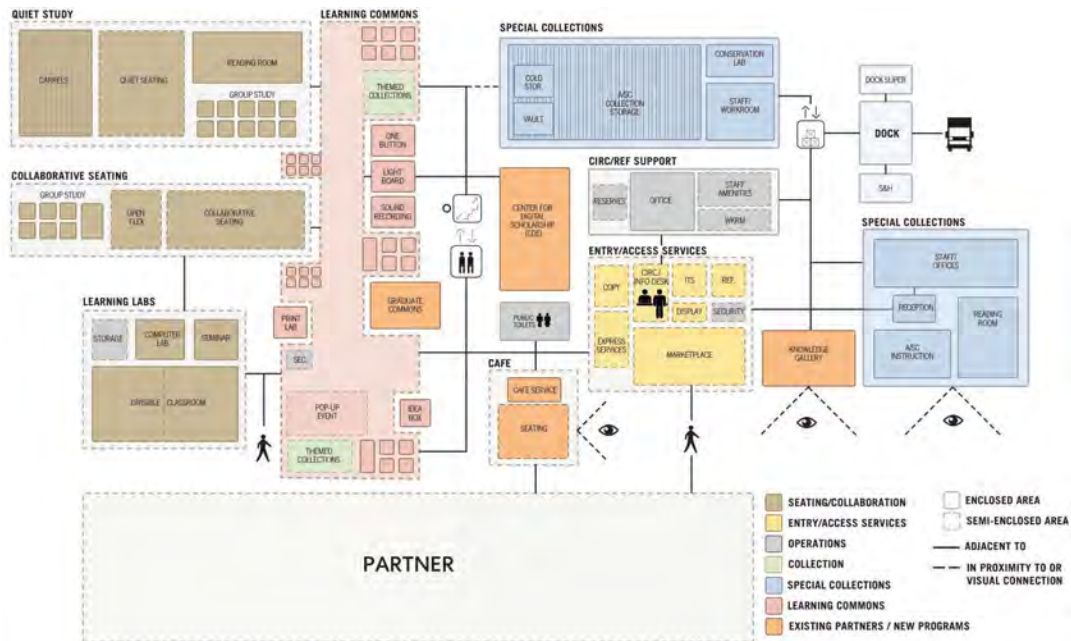

Slide 52 of 117

Building Scale: WALC

Slide 53 of 117

WALC Makerspace



WALC 3F Existing



WALC 3F Maker Lab

Slide 54 of 117

Building Scale: HSSE

Slide 55 of 117

HSSE Program Summary

Space Type	EXISTING		2022 FULL PROGRAM					
	N.S.F.	Seats	Unit/Area	Qty.	N.S.F.	LF	Staff	Seats
8.0 PROGRAMMED SERVICES		EXISTING						
1.0 Access Services	3,891				2,292	150	6	10
2.0 Learning Commons	1,494				5,120	90	0	142
3.0 Library Collection	21,727				18,193	29,745	0	66
4.0 Special Collections	11,140				0	0	0	0
5.0 Seating + Collaboration	30,188				33,535	0	0	1,264
6.0 Library Operations	3,121				9,816	0	85	0
7.0 Partners + Special Programs	3,629				15,421	0	11	225
PROGRAMMED SERVICES SUBTOTAL	81,200				84,377	36,015	105	1,707
9.0 GROSSING		Factor			N.S.F.	Factor		G.S.F.
Program Multiplier		1.57				1.52		
9.1 Fit Factor					28,277	0.050		4,219
9.1 Building Services/Toilets					38,137	0.100		8,438
9.2 Circulation					37,054	0.200		19,407
9.3 Core/structure					1,184	0.100		11,644
ADDITIONAL GROSSING SUBTOTAL								43,707
10.0 TOTAL BUILDING AREA								
8.0 Programmed Services								84,377
9.0 Additional Grossing								43,707
BUILDING TOTAL								128,084

Notes:

- Increase of harvested 6,000 sf
- Possible loss of 17,300 sf
- 927 new seats
 - Virtual learning hub
 - 15 group study
 - Interview room
 - Presentation room
 - 2 special projects rooms
 - Quiet/silent reading room
- Single service point
- Experimental Classroom
- Center for Digital Scholarship*
- Knowledge Gallery
- Cafe

Slide 56 of 117

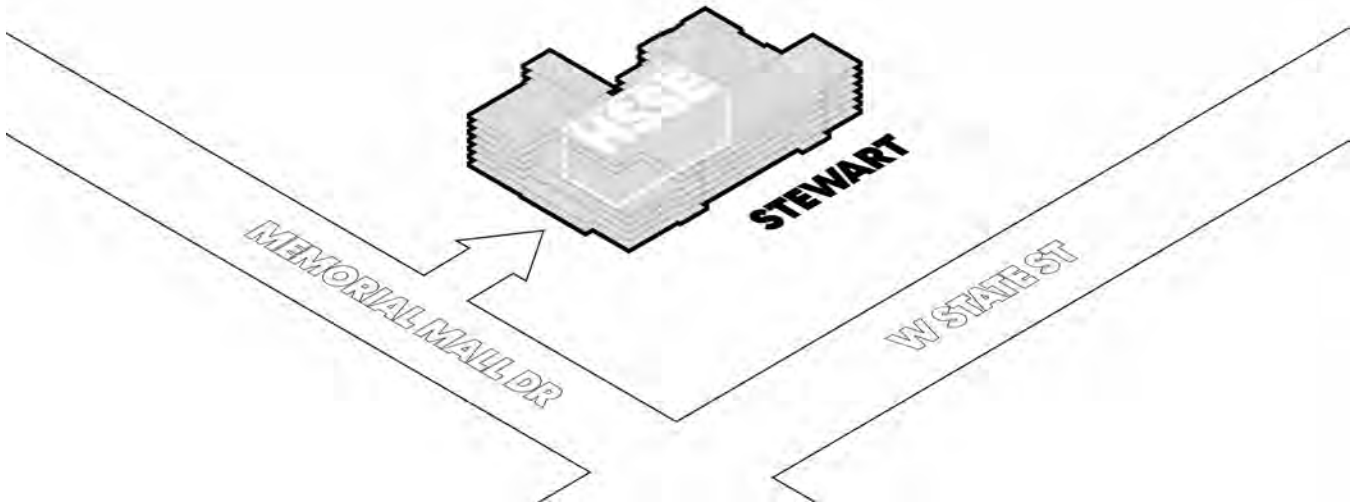

Slide 57 of 117

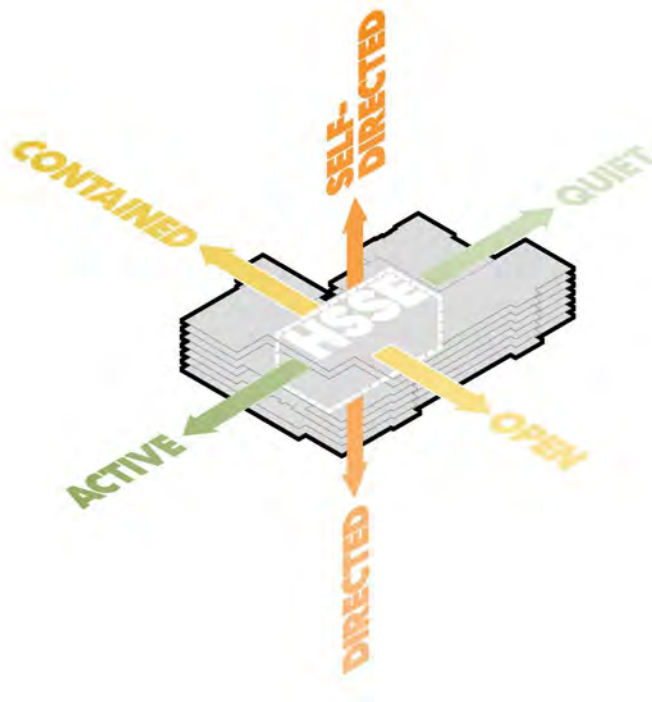

Slide 58 of 117



Slide 59 of 117

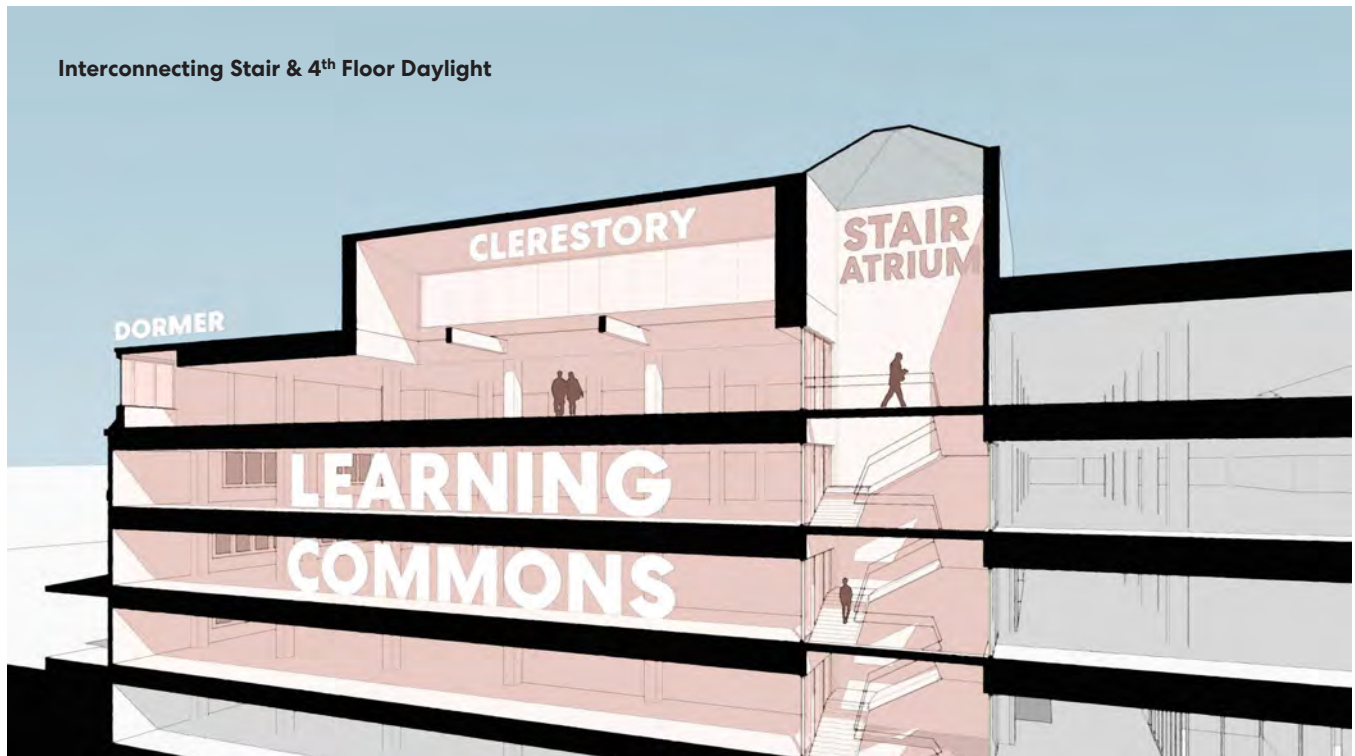

Slide 60 of 117

Dormer Study - North

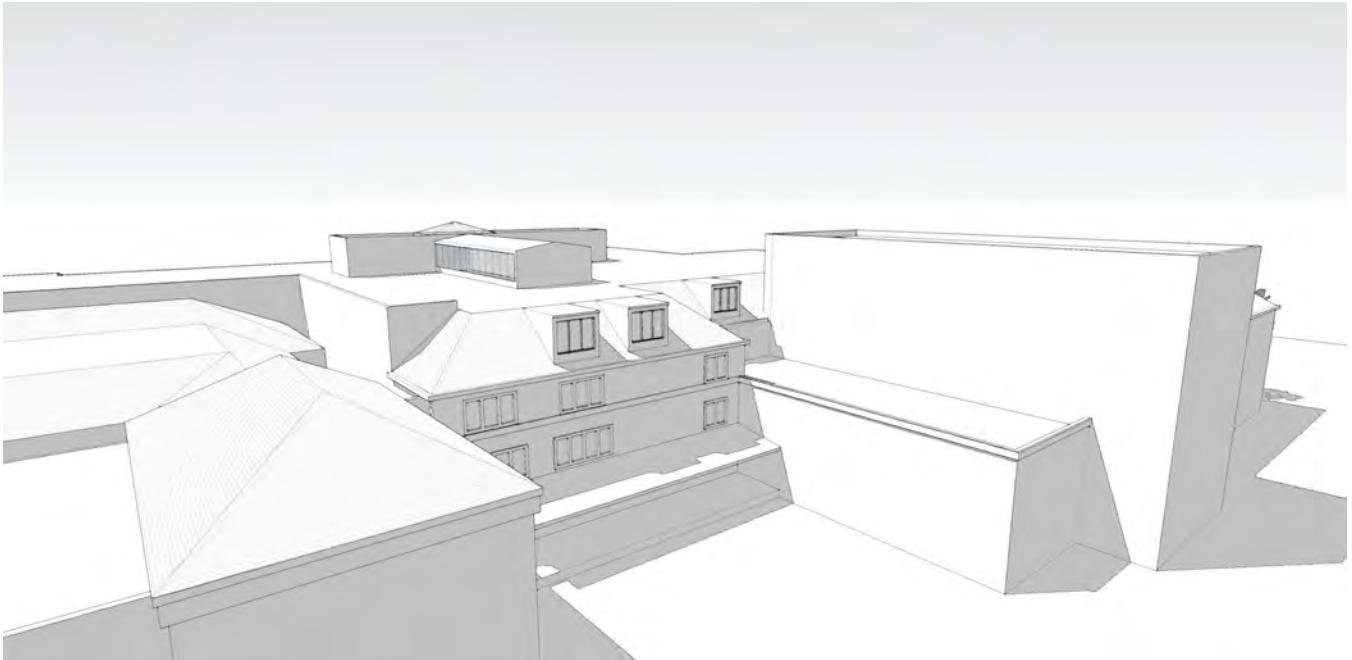

Slide 61 of 117

Dormer Study - North



Slide 62 of 117

Dormer Study - West



Slide 63 of 117

Dormer Study - West



Slide 64 of 117

1

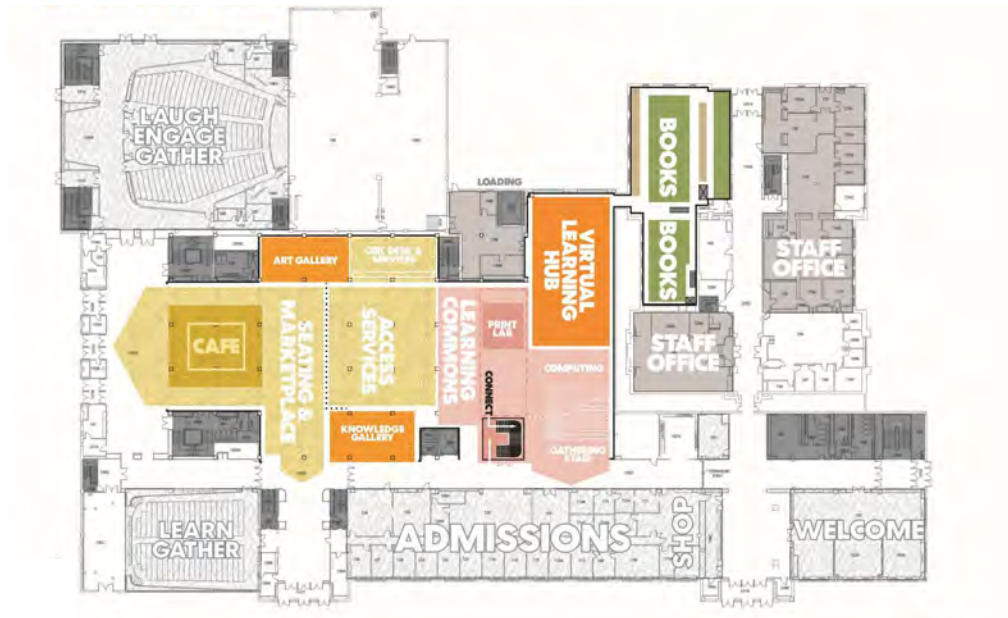

Slide 65 of 117



Slide 66 of 117

1

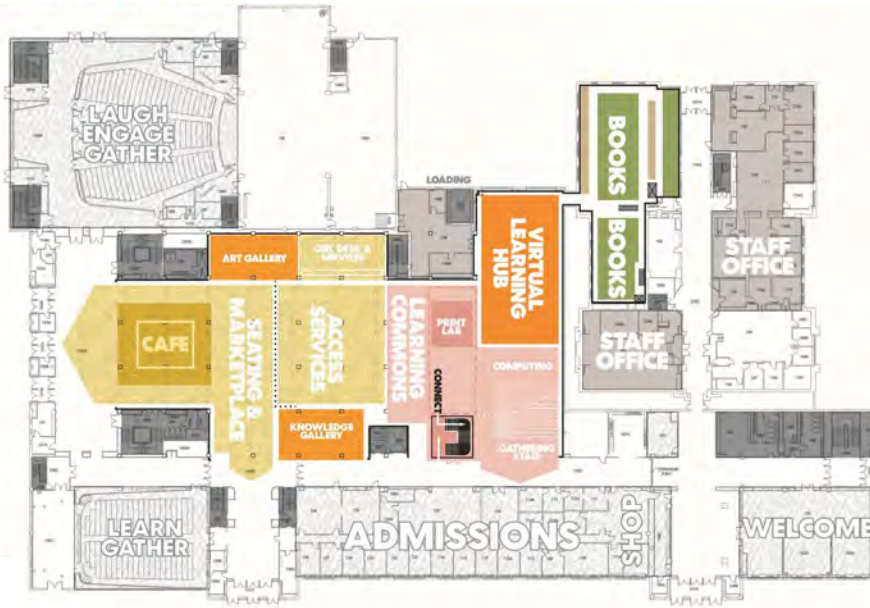

Slide 67 of 117



Slide 68 of 117

2



Slide 69 of 117

3



Slide 70 of 117

4a



Slide 71 of 117

4b

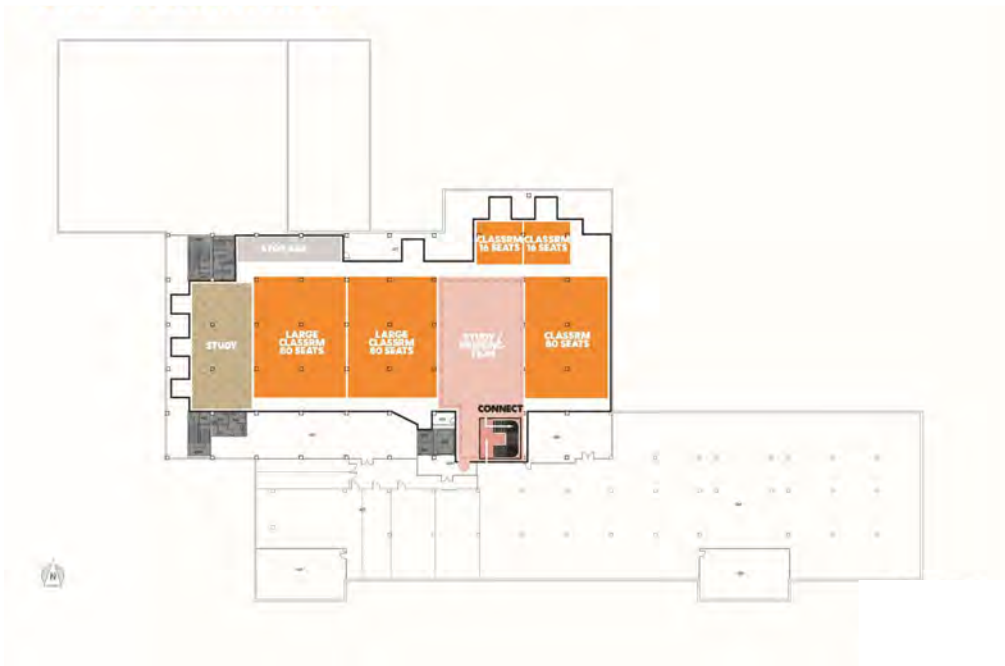

Slide 72 of 117

Classroom Study

4b

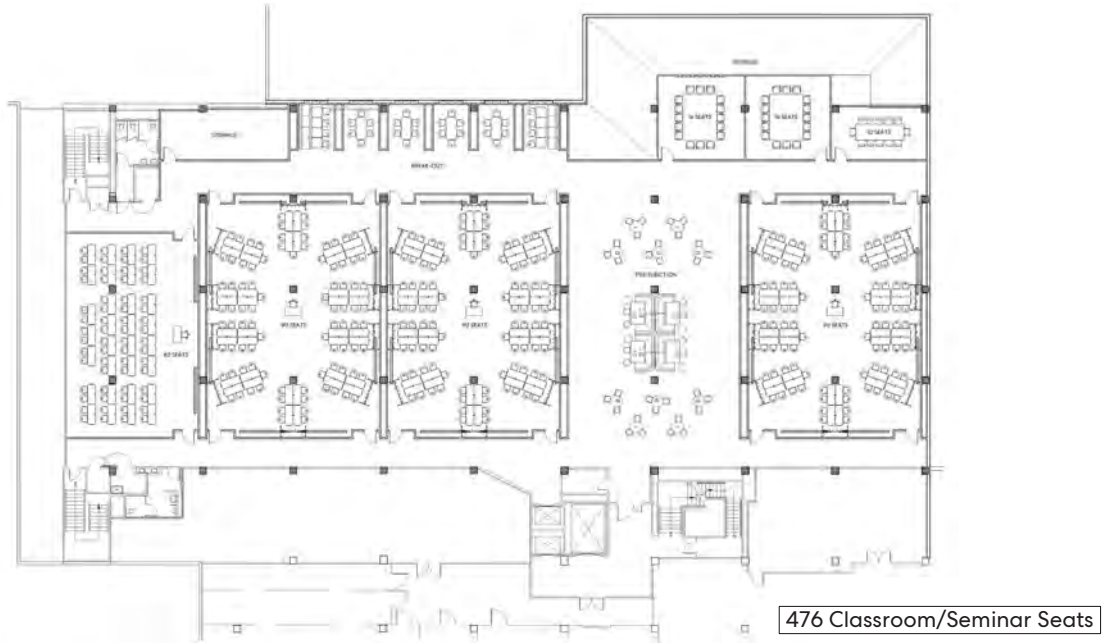

Slide 73 of 117

4c



Slide 74 of 117

Conference Study

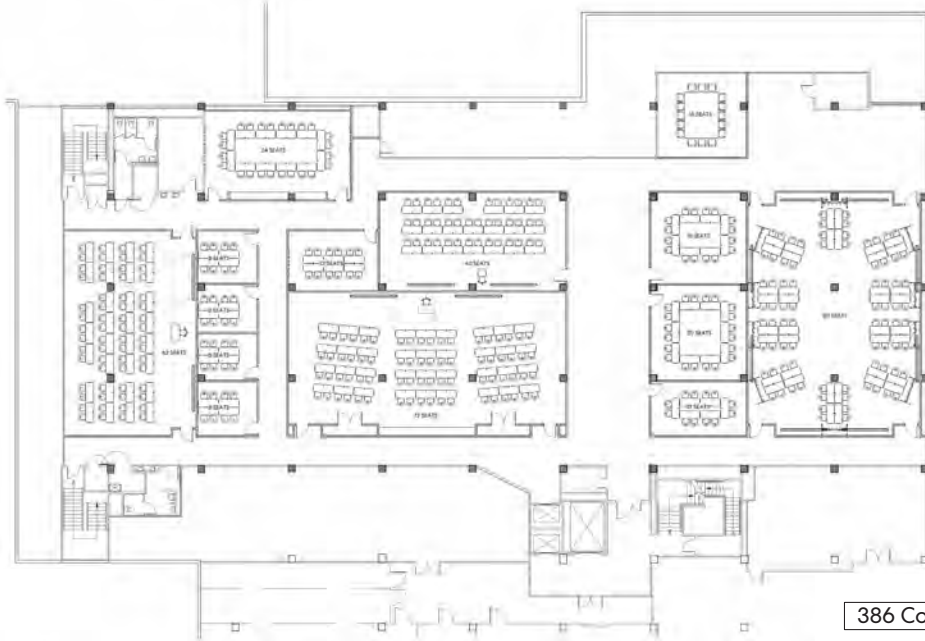

4c

386 Conference Seats

Slide 75 of 117

Conference-Classroom Exchange

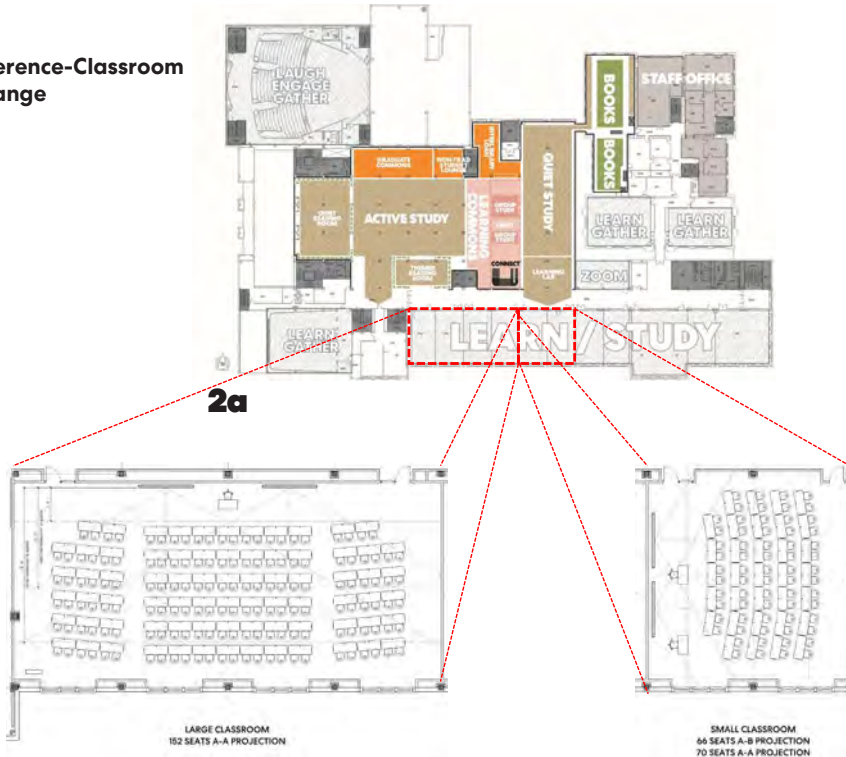

2a

222 Classroom Seats

Slide 76 of 117

Conference-Classroom Exchange

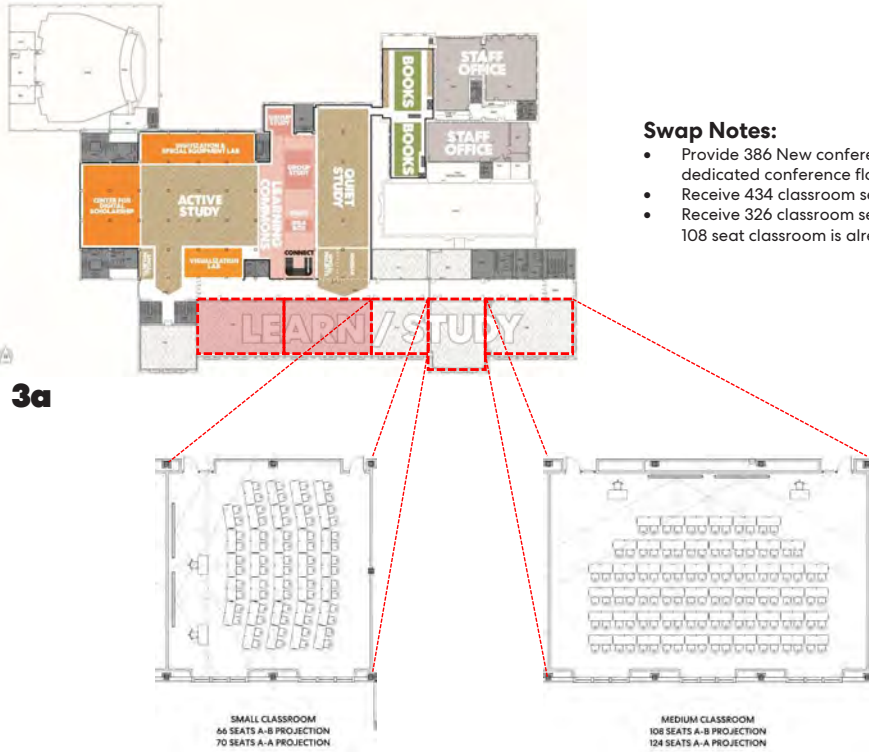

Swap Notes:

- Provide 386 New conference seats on dedicated conference floor
- Receive 434 classroom seats
- Receive 326 classroom seats (assumes one 108 seat classroom is already classroom)

264 Classroom Seats

Slide 77 of 117



Slide 78 of 117

Building Scale: HIKS

Slide 79 of 117

HIKS Rezoned by Seat Type

Conceptual Plan

- **Prioritized high performing seat types**, zoned from active/collaborative to quiet/independent workstyle.
- **Active spaces support agile working**, equipped with whiteboards and mobile furniture or communal tables. Positioned along high traffic corridors and near resources (staff, restrooms, and café).
- **Quiet, individual spaces were most popular** followed by tables with dividers. Positioned in remote portion of floor using architecture to semi-enclose the space while keeping window lines open.
- **Lounge spaces used as transient/short-term use**. Positioned along high traffic spaces and outside of classrooms.
- **Study rooms for group work and virtual learning** supporting 2- and 4-people.

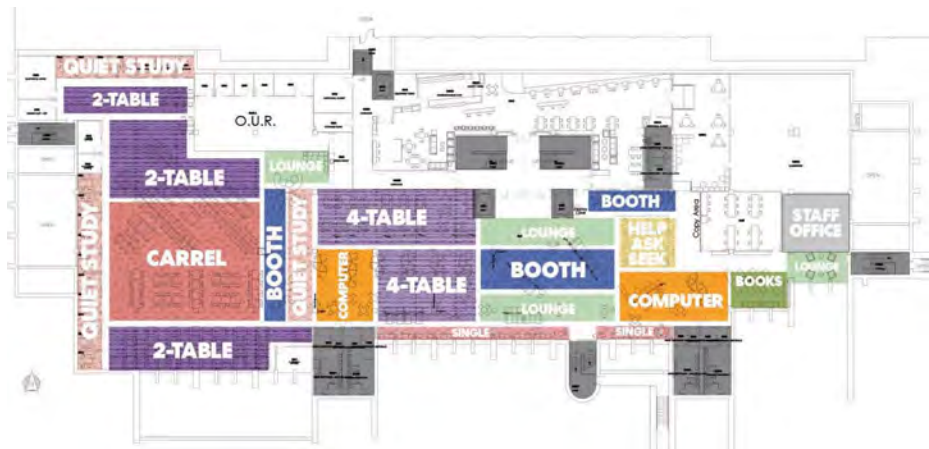

122 Perceived additional seats

76% Max experienced capacity

80

Slide 80 of 117

Active Example Seat Type

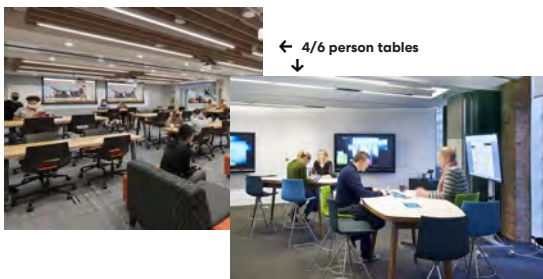
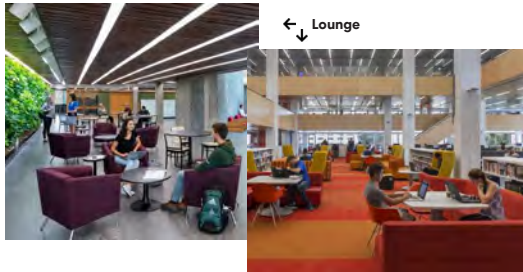

81

Slide 81 of 117

Quiet Example Seat Type

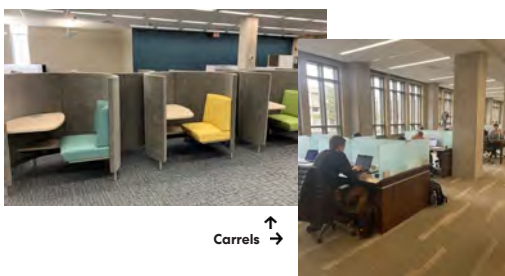
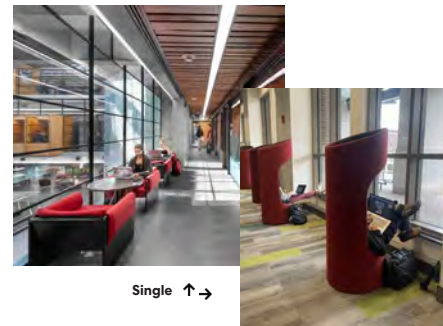
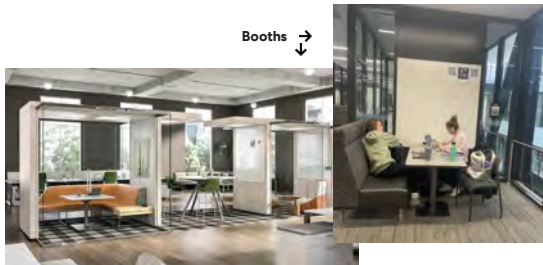

82

Slide 82 of 117

Building Scale: MATH

Slide 83 of 117

MATH Reconfiguration

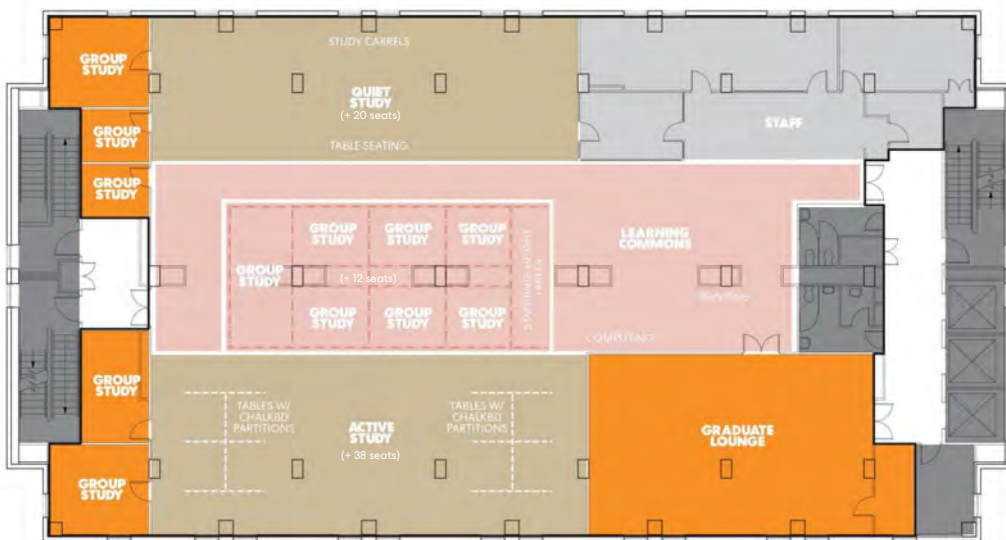

Slide 84 of 117

Improvement Scope By Library

	PHASE 2		PHASE 1	PHASE 3		PHASE INDEPENDENT				
	1	2	3	4	5	6	7	8	9	10
	A / SC	TBD	2550	STEWART	HICKS	WILMETH	KRANNERT	LYNN	MATH	TERMINAL
New Construction	●	●								
Renovation			●							
Interior Refresh				●						
Selective Refresh						●			●	
FFE Only				●	●					
Brand Update	●	●	●	●	●	●	●	●	●	●
Vacate / Close					✓					✓



SIGNIFICANT SCOPE
 LIMITED SCOPE
 MINOR SCOPE

Slide 85 of 117

Virtual Learning Hub & Experiential Learning

Experimental learning

- Black box theatre
- Teaching in the round is of interest
- Distributed classrooms are of interest
- Classroom of the future - connected to AR, VR, AI, and other technology
- If unscheduled - could turn into classroom
- Purdue Online has reached out in regards to technology drivers
- Think of it differently so it does not get commandeered as a classroom
 - Merger of experimenting and taking your class there for two weeks
 - Tie to pedagogy and practice teaching
 - Designed for observation/research and assessing

Perkins&Will

Slide 86 of 117

Experiential Alignment

Slide 87 of 117

Brand & Experience

Slide 88 of 117

Brand Recap – Purdue Libraries

Today

Welcoming service organization.
 Equitable access to information & resources.
 Teach crucial information skills.
 Furthering the field of Information Science through research.
 Distributed “hodge-podge” of resources & services.
 We have study spaces; WE ARE MORE THAN BOOKS.
 Striving to be better understood by all.
 Nice. Helpful. Friendly. Welcoming. Willing and Ready to Assist.
 Open to new ideas.
 Serve the information needs of the Purdue community.

Future

An Information Service Hub for Purdue...so much more than books!
 Cohesive. Complementary. Inclusive.
 Discover. Create. Grow. Innovate. Let us inspire you.
 Advancing leadership and the profession through critical research.
 Portfolio of resources, experiences and experimentation for all.
 Dynamic multi-space environment with great resources.
 Responsive services and staff at the academic forefront.
 Expert level instruction and personalized guidance.
 Still open to new ideas.
 Connected within our organization, the university, the community, and the world.

Slide 89 of 117

Brand Drivers Diagram

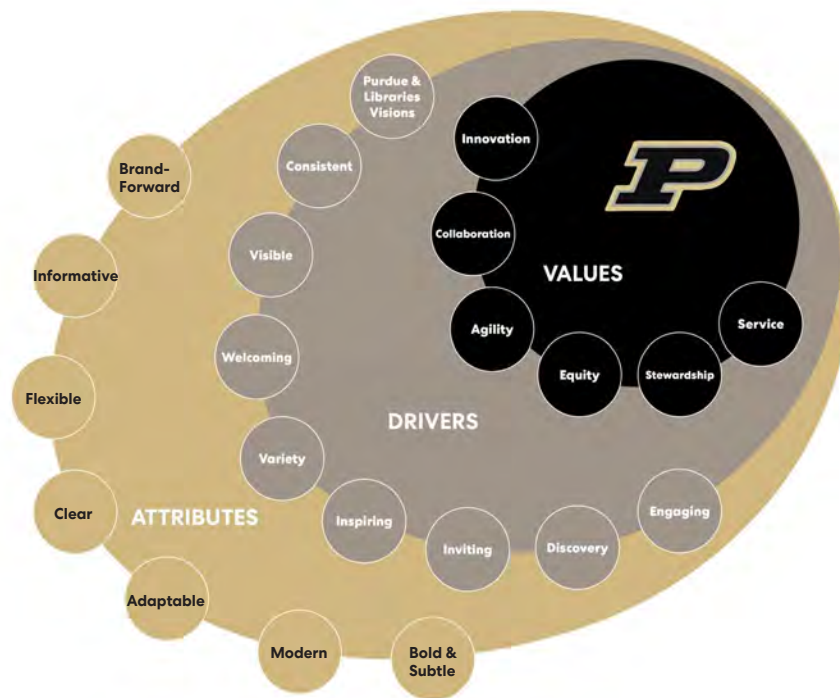

Slide 90 of 117

Library Experience

Inspire

Show
Demonstrate
Excite
Energize

Study

Learn
Concentrate
Seek

Discover

Explore
Learn
Authenticate

Engage

Collaborate
Connect
Community
Partner
Share

Innovate

Collaborate
Experiment
Ideate
Make

Support

Help
Information
Print
Technology



Slide 91 of 117

Prioritization Tool & Strategies

Slide 92 of 117

Strategic Opportunities Matrix

	1 Humanities, Social Sciences and Economics	2 Undergraduate	3 Engineering Sciences	4 PARRISH Management and Economics	5 Veterinary Medicine	6 Mathematical Sciences	7 Aviation and Transportation Technology	8 Architecture and Special Collections
	STEWART	HICKS	WALC	KRANNERT	LYNN	MATH	TERMINAL	STEWART
Exterior Identity	Primary Focus	✓	✓	✓	✓	✓	✓	✓
Interior Identity	Primary Focus	✓	✓	✓	✓	✓	✓	✓
Virtual Learning Hub		Primary Focus				Primary Focus		
Center for Digital Scholarship			Primary Focus					
Knowledge Gallery	Primary Focus							
Storytelling	Primary Focus	Secondary Focus	Primary Focus	Secondary Focus	Secondary Focus	Secondary Focus	Secondary Focus	Primary Focus
Exhibitions	Primary Focus	Secondary Focus	Secondary Focus	Secondary Focus	Tertiary Focus	Tertiary Focus	Secondary Focus	Primary Focus
Postings	Secondary Focus	✓	✓	✓	✓	✓	✓	✓
Wayfinding & Signage	Primary Focus	✓	✓	✓	✓	✓	✓	✓
Web Presence	Primary Focus	✓	✓	✓	✓	✓	✓	✓

* This library will likely be closed. Relocation of materials to be considered.

Primary Focus Secondary Focus Tertiary Focus

Slide 93 of 117

Top 10+ Brand Strategies

WHAT

1. Develop exterior sign solution to promote Library presence in each building location, while respecting the Purdue brand.
2. Develop consistent interior sign system that clearly announces the individual Library and points of entry.
3. Develop consistent interior sign system that identifies functions, space types, and intended use.
4. Create between-class study zones and virtual class participation spaces in Virtual Learning Hubs.

WHY

1. Make libraries easier to find. Build greater brand awareness for Libraries on campus.
2. Overcome difficult-to-find interior locations. Bring equity of treatment to each library. Build brand consistency.
3. Enhance user experience through clarity of purpose.
4. Communicate purpose; inform “reserve ahead”. Modify behavior and provide alternative class participation.

Slide 94 of 117

Top 10+ Brand Strategies

WHAT

5. Integrate digital tools to support student research and learning at the Center for Digital Scholarship.
6. Develop flexible Knowledge Gallery display platforms to better showcase Archives and Special Collections, and other Purdue stories.
7. Develop flexible Story-Telling methodologies that celebrate Purdue and the Library system; leverage across the network of Libraries.
8. Provide flexible display methods for special feature exhibitions and events.

WHY

5. Promote innovation.
Put learning and innovation on display.
Support Purdue and Library culture.
6. Showcase depth of resources and knowledge.
Build excitement for the Library brand.
Enhance experience through discovery.
7. Create equal experiences for each Library.
Inspire all who use the Libraries.
Celebrate the stories that make Purdue, Purdue.
8. Engage the broader Purdue Community.
Position the Library system as a source of engagement, collaboration and partnership.

Slide 95 of 117

Top 10+ Brand Strategies

WHAT

9. Provide opportunities for student, faculty and administration postings, in an organized manner.
10. Develop a series of Website templates and icons that can be leveraged across various communication methods, digital cataloguing, and information sharing platforms.
11. Create a system of branded distraction graphics for glass-fronted spaces.
12. Create “brand” destinations within the Libraries that support collegiality and collaboration.

WHY

9. Minimize the clutter and visual confusion!
10. Create visual consistency and bring clarity to navigation.
Create visual excitement for the Library brand.
Align the physical experience and the on-line experience.
11. Safety.
Consistency.
Extend the brand experience.
12. Build community.
Support Purdue culture.
Drive preference of place.

Slide 96 of 117

Brand Potential

Kit-of-Parts Tool Kit

Slide 97 of 117

Brand Potential – Exterior Identity **HOW**



Slide 98 of 117

Brand Potential – Interior Identity
HOW



Slide 99 of 117

Brand Potential – Interior Identity, Wayfinding & Signage
HOW



Slide 100 of 117

Brand Potential – Wayfinding&Signage

HOW

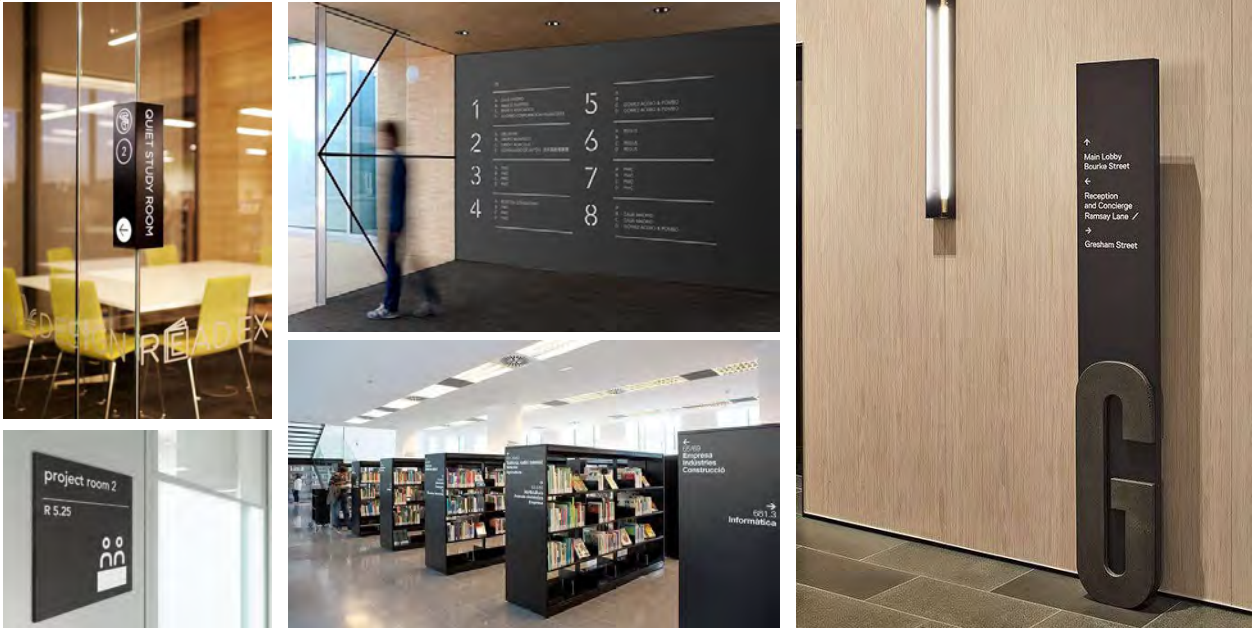

Slide 101 of 117

Brand Potential – Virtual Learning Hub

HOW

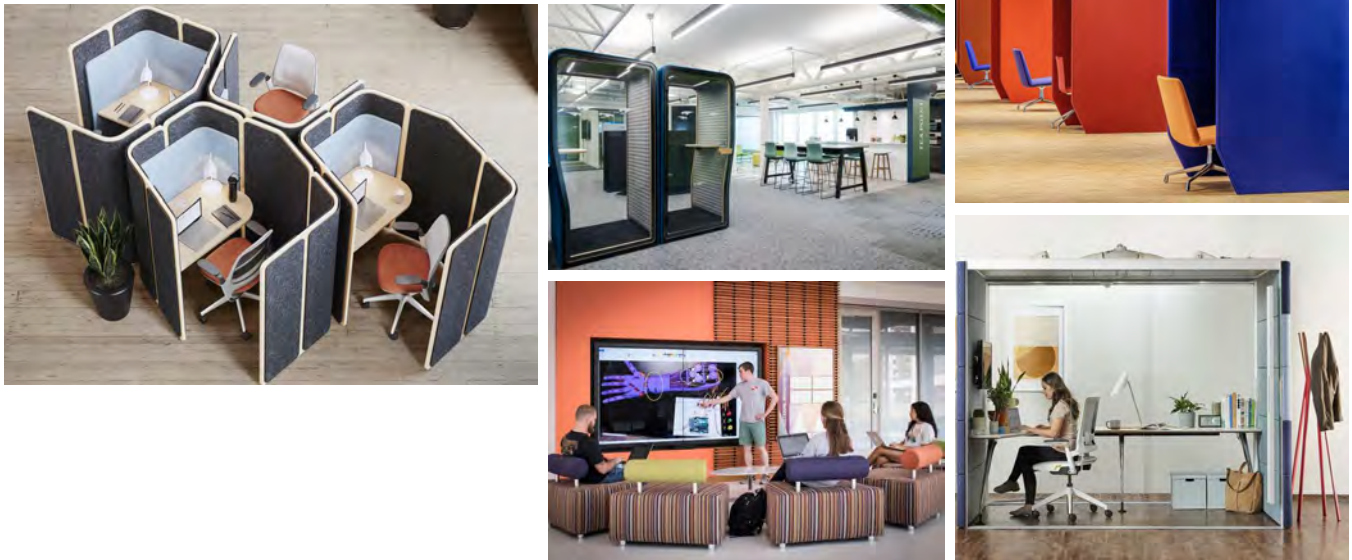

Slide 102 of 117

Brand Potential – Center for Digital Scholarship
HOW

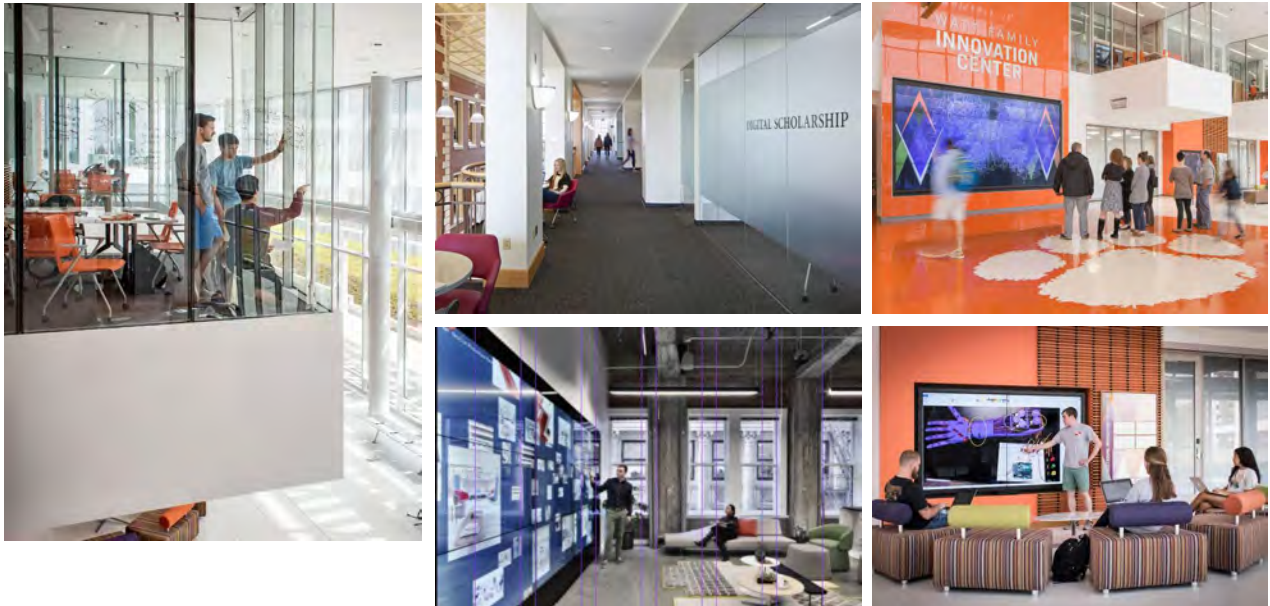

Slide 103 of 117

Brand Potential– Knowledge Gallery
HOW



Slide 104 of 117

Brand Potential – Story-Telling
HOW

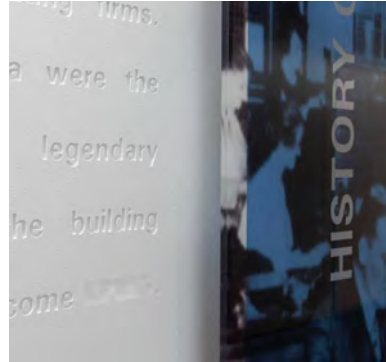

Slide 105 of 117

Brand Potential – Story-Telling
HOW



Slide 106 of 117

Brand Potential – Exhibitions
HOW



Slide 107 of 117

Brand Potential – Postings
HOW



Slide 108 of 117

Brand Potential – Glass Distraction Graphics
HOW



Slide 109 of 117

Brand Potential – Branded Destinations
HOW

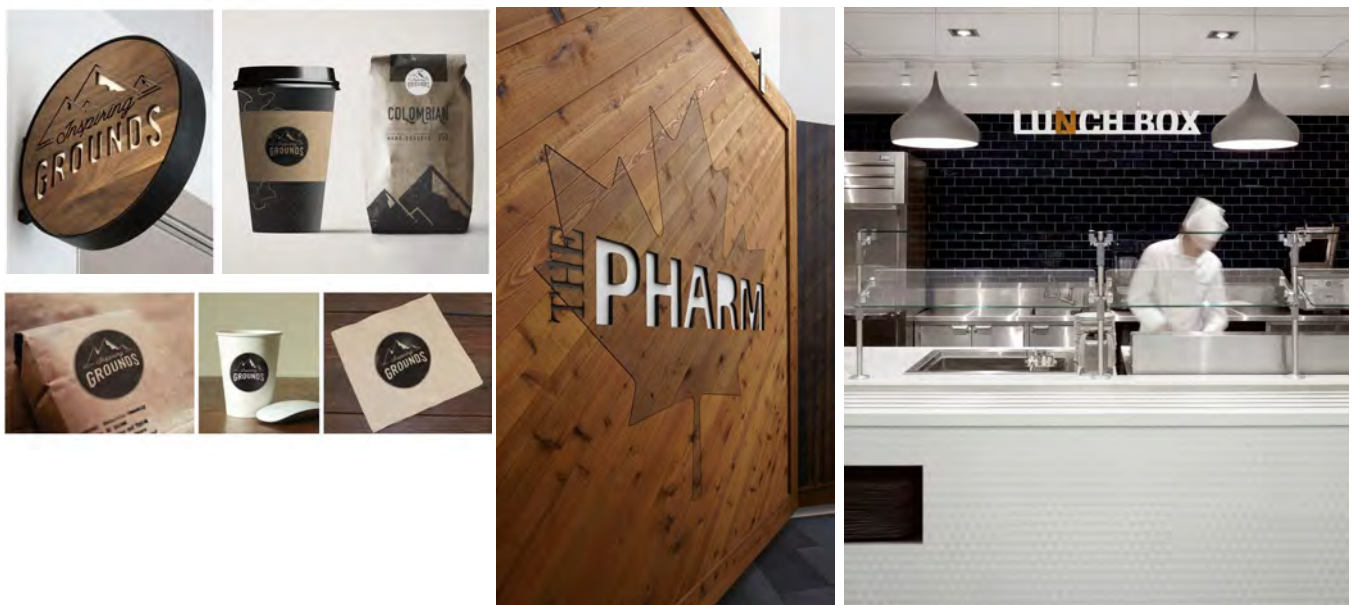

Slide 110 of 117

Brand Potential – Web Presence
HOW CREATING EQUAL EXPERIENCES

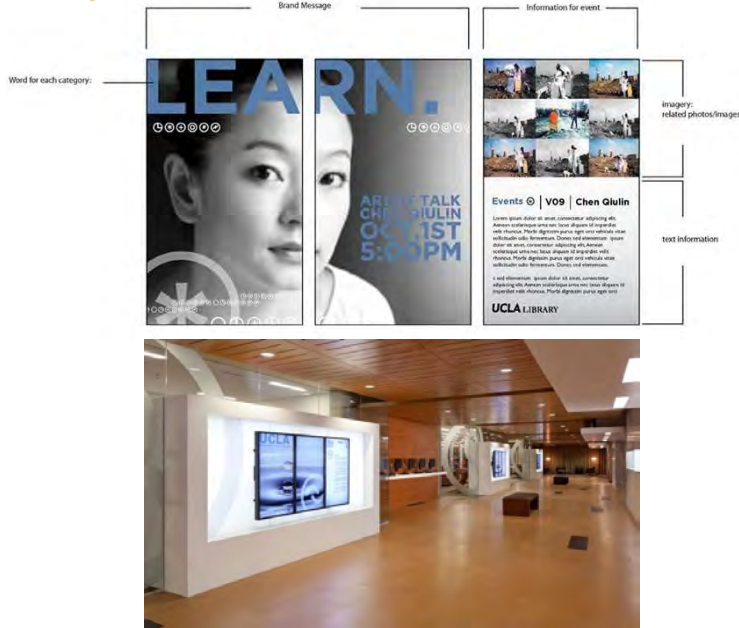

Slide 111 of 117



Brand Potential – Web Presence
HOW CREATING EQUAL EXPERIENCES

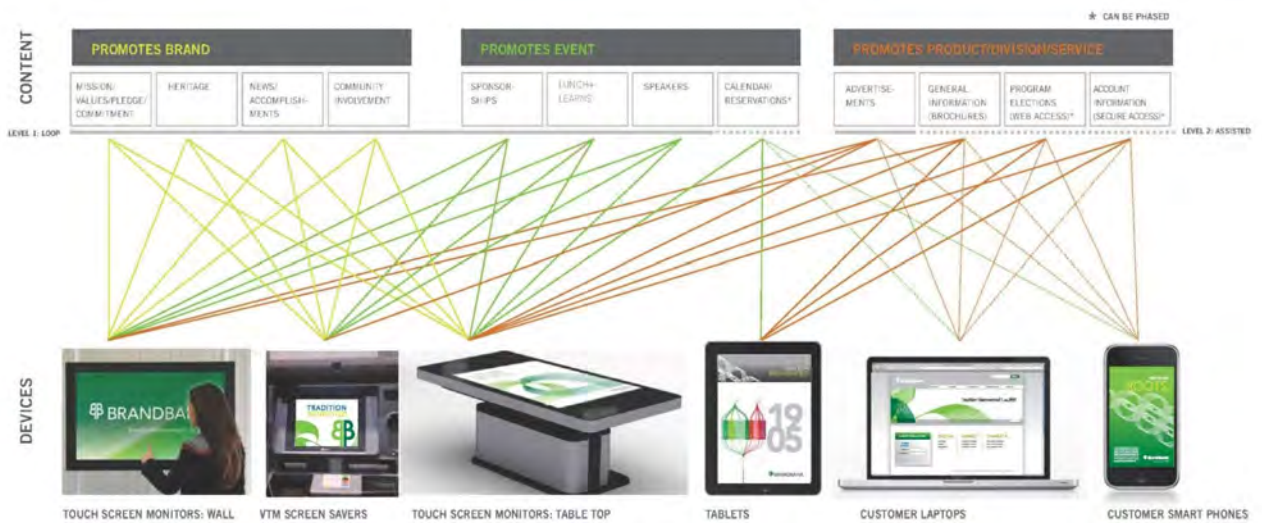

Slide 112 of 117

Wrap Up & Next Steps

Slide 113 of 117

Next Steps

June 2:
**Conversation and
Updates with
Provosts**

June 17:
**Workshop #9
(propose to change
the date to June 21)**

June 30:
**Occuspace complete
data collection**

Schedule Third and Final Executive
Committee Meeting

Slide 114 of 117

Q+A

Slide 115 of 117

Program Content Summary

SF Comparison

Existing HSSE & HIKS nsf: 161,170 sf

Draft Program nsf: 208,390 sf

Seating

Existing Seat Count: 2,836 seats

Seating Projections:

- 1995 ACRL method suggests need for: **5,214** additional seats
- 2006 A4LE method suggests need for: **4,234** additional seats
- Current Benchmark method suggests need for: **2,390** additional seats

- Draft Program adds **1,937** seats (80% of benchmark method)
 - 40% Active | 60% Quiet
 - Adds 41 group study rooms to existing (4 X increase)

Slide 116 of 117

Program Content Summary

Enhanced Programs

- Study Seats (quantity and variety)
- Quiet (silent?) Reading Room
- Themed Browsing Collections
- A / SC:
 - doubling storage capacity
 - cold storage
 - group room
 - conservation lab
- Maker Space

New Programs

- IT Support Desk
- Drop-In Services
- Express Computing
- Self-Check
- Print Lab
- Digital Signage
- Seminar Rooms (2)
- Active Learning Classroom
- Special Projects Rooms (5)
- Virtual Learning Hubs
- Café
- Non-Traditional Students Lounge
- Experimental Classroom
- Center for Digital Scholarship
- Knowledge Gallery
- Graduate Commons

Slide 117 of 117

Workshop 9: June 21, 2022

Meeting Details

Meeting Date:	6.21.2022	Project Name:	Purdue University Libraries Master Plan
Meeting Time:	2:00 PM	Project Number:	021661.000
Meeting Location:	Via Teams	Attendees:	Jessica Figenholtz, Derek Jones, Eileen Jones, Florent Mettetal, Rebecca, Drew, Mark, Scott

Discussion

ITEM NO.	DESCRIPTION	RESPONSIBILITY
001	<p>Workshop #9</p> <ol style="list-style-type: none"> 1. Beth – Can we have a terrace? Check two means of egress; Investigate roof structure; Michael likes the terrace idea. 2. Library Arrival from South – Beth likes archives on first floor; Staircase would drive people up. 3. Michael – How can we think about art and make a statement for HSSE? 4. Experiential Planning: Use icon system as a marker to find library within buildings; “Book display” open shelf box. 5. Allison – People love the mural; Modify canopy to not come out as far: Want welcome open space. 6. Varsity is not ideal. 7. Phasing: <ol style="list-style-type: none"> 1. Get books off floor of HSSE; Remove books so they aren’t an obstacle. 2. A - A/SC get on first floor of HSSE/Varsity/another HUB B - connected to 2A; Moving S/AC off 4th floor, enables restack; Solves HSSE 3. Any others bigger lift and may take longer. Don't want it to stop improvements to HSSE and other libraries <p>Action Item: Get date of board meeting in July - material for that meeting; HSSE restack; Beth - talk with gallery people and give heads up; Beth and Allison – Meet with TERM team on how to move collections and reallocate space.</p>	Perkins + Will

Please note: The foregoing constitutes our understanding of matters discussed and conclusions reached. Other participants are requested to review these items and advise the originator in writing of any errors or omissions.

PRESENTATION SLIDES



Purdue University Library Master Plan: Workshop #9

6/21/2022

Perkins&Will

Slide 1 of 66

Agenda

Master Plan Status & Schedule Update

Occuspace Update

Experiential Alignment

Planning Scenario Refinement

-System Scale

-Building Scale

- HSSE Restack

Varsity Study for A/SC

Phasing

Wrap Up & Next Steps

→
WALC



Slide 2 of 66

Project Status Updates

Slide 3 of 66

Master Plan Process



Upcoming Milestones:

- Workshop #9 – June 21
- Workshop #10 – July 15 (with larger committee)
- Draft Issued for Comment – August 12
- Workshop #11 – August 19
- Comments Received – August 26
- Deliverable Issued – September 16

Slide 4 of 66

Data Update

Slide 5 of 66

Stress Instances for Libraries – over 70% ‘experienced capacity

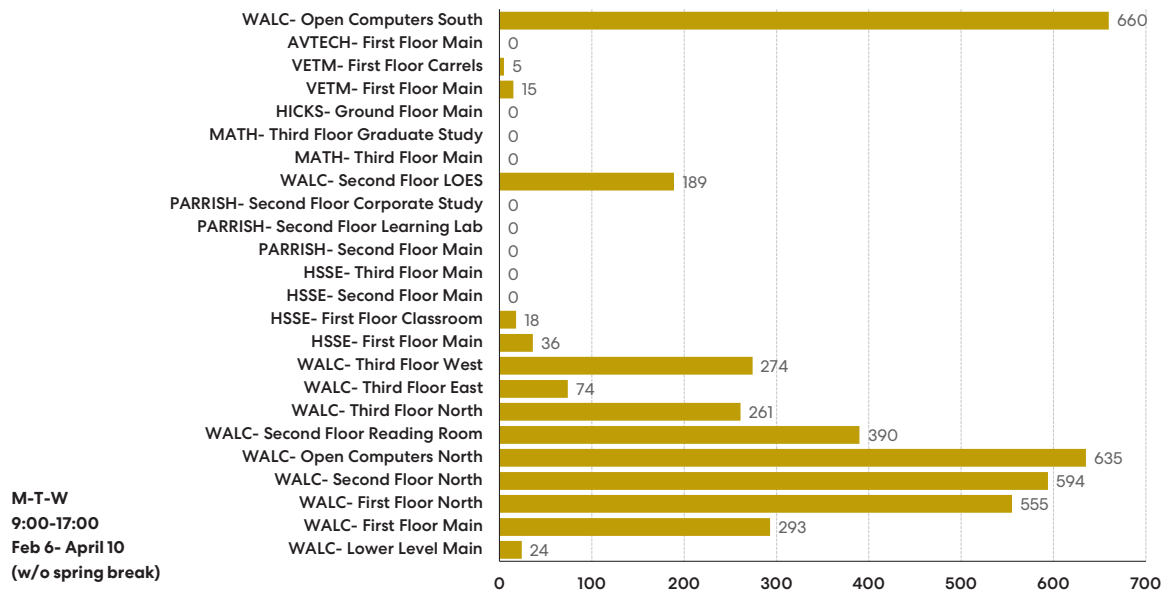

Slide 6 of 66

Stress Instances for Libraries

HSSE

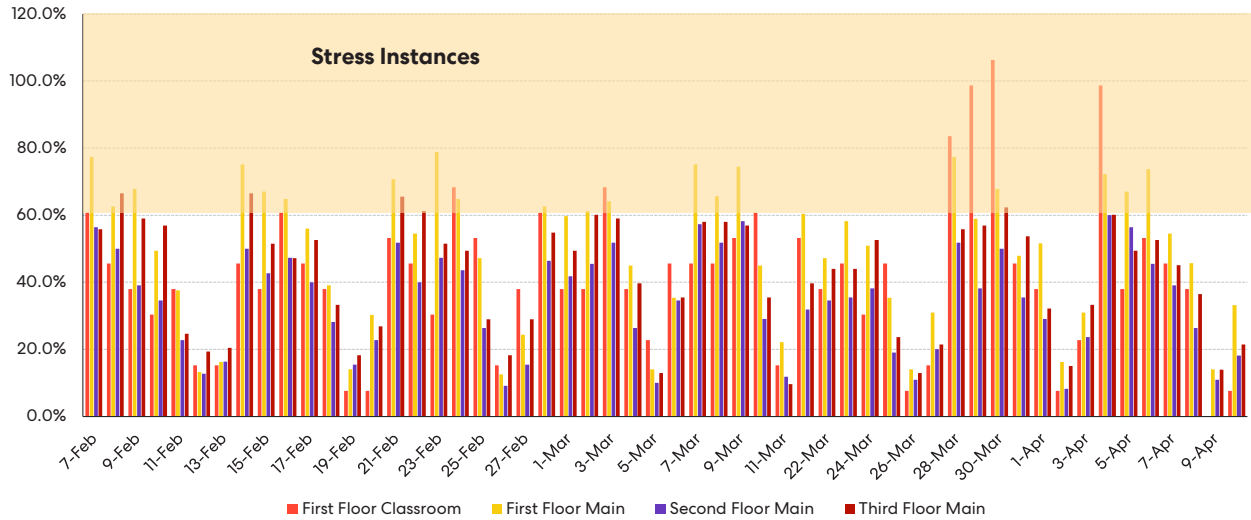

7

Slide 7 of 66

Stress Instances for Libraries

HIKS

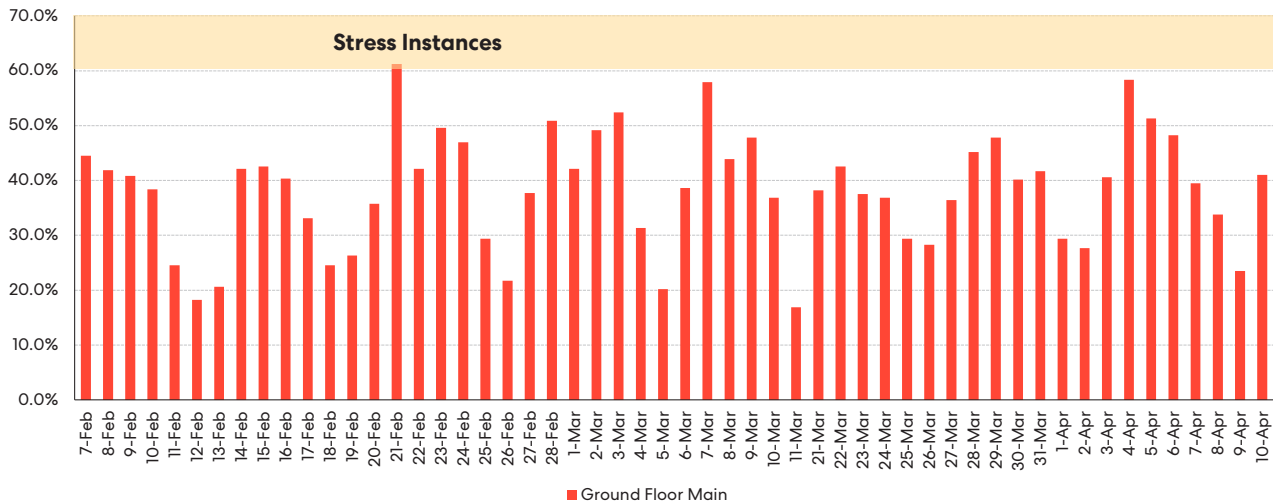

8

Slide 8 of 66

HSSE Restack

Slide 9 of 66

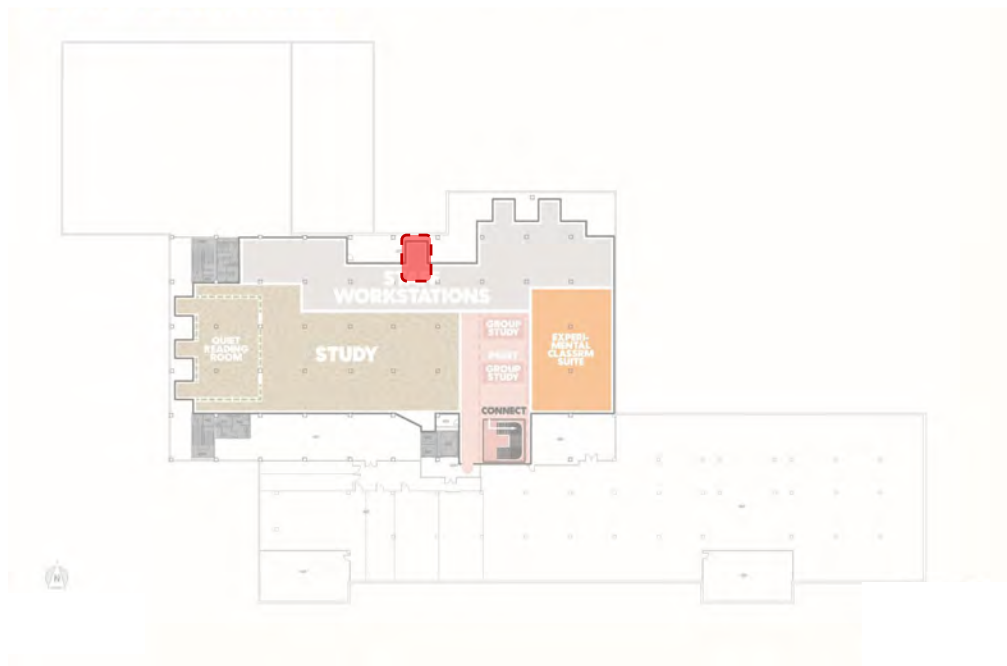

4

Slide 10 of 66

1a

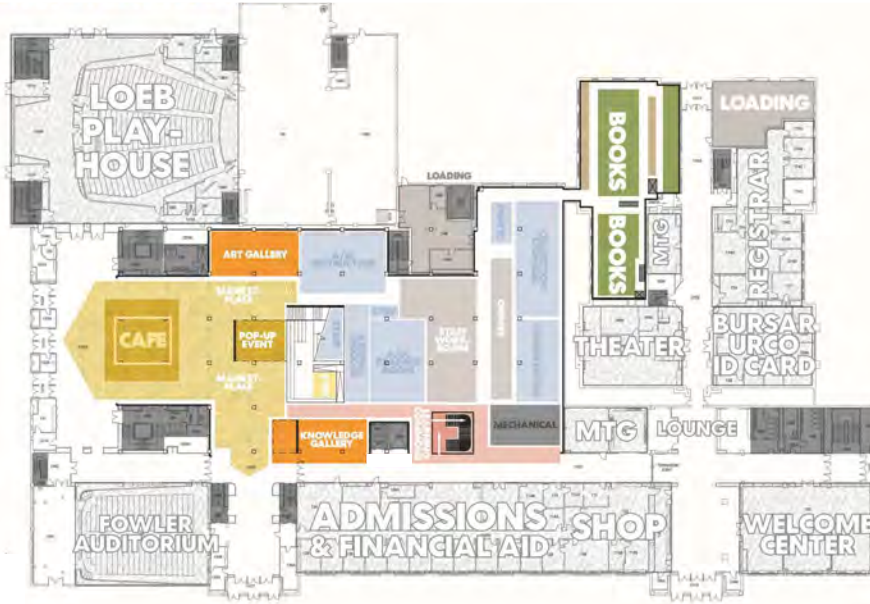

Slide 11 of 66

2a



Slide 12 of 66

3a



Slide 13 of 66

4a

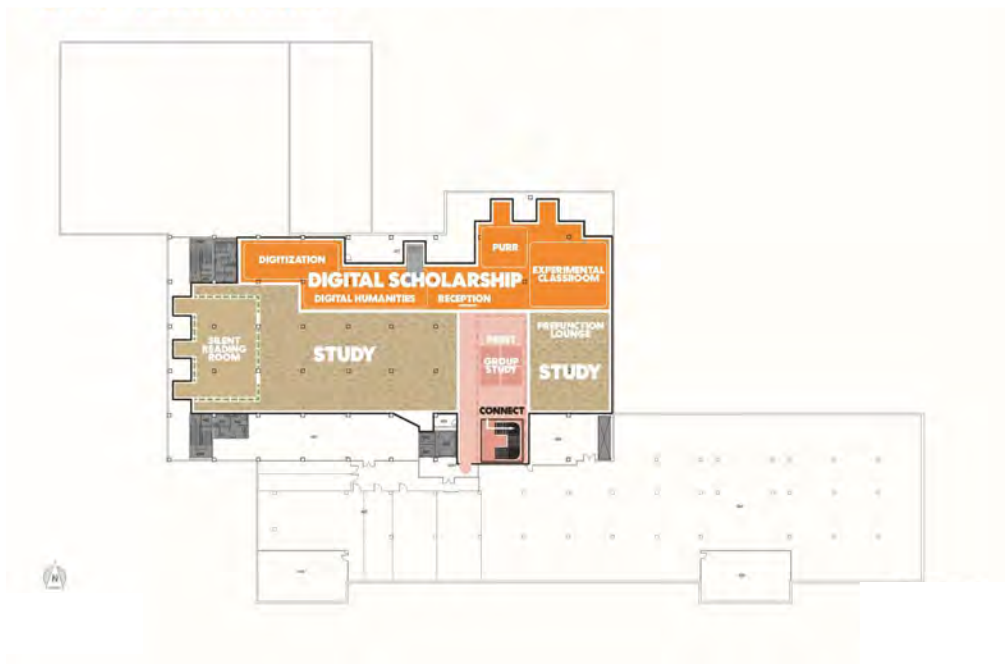

Slide 14 of 66

Interconnecting Stair & 4th Floor Daylight



Slide 15 of 66

Dormer Study - North

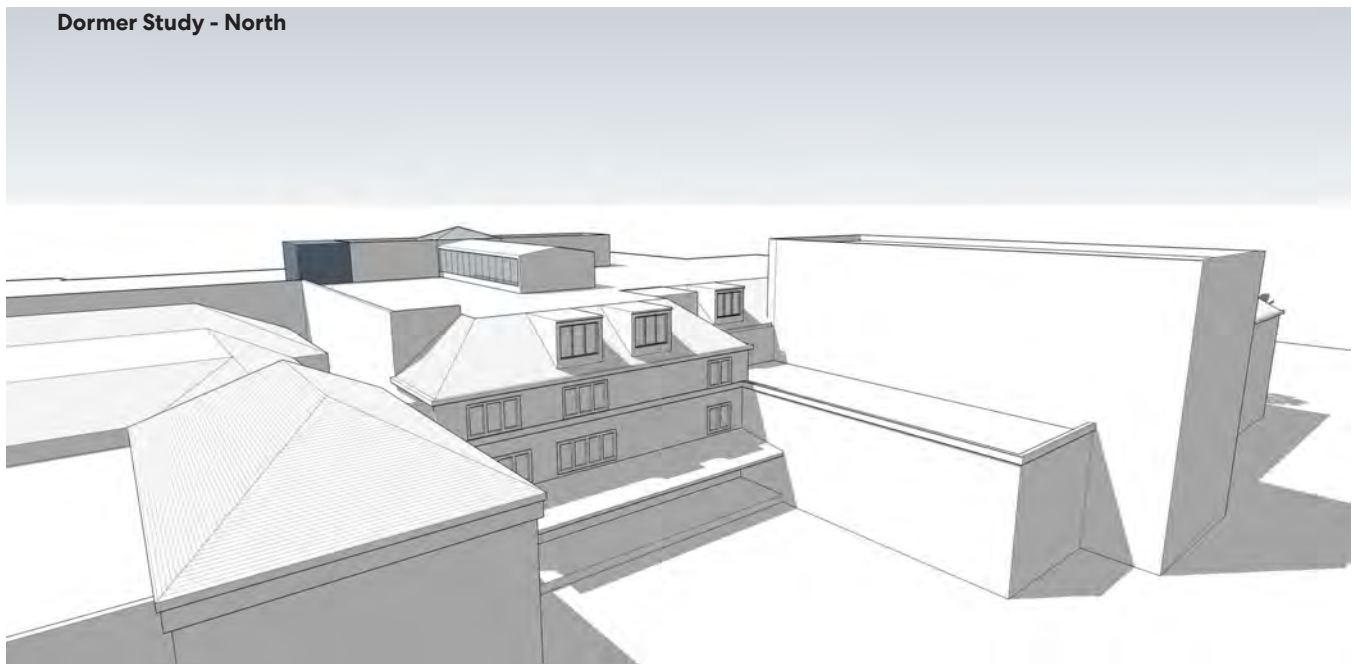

Slide 16 of 66

Dormer Study - West

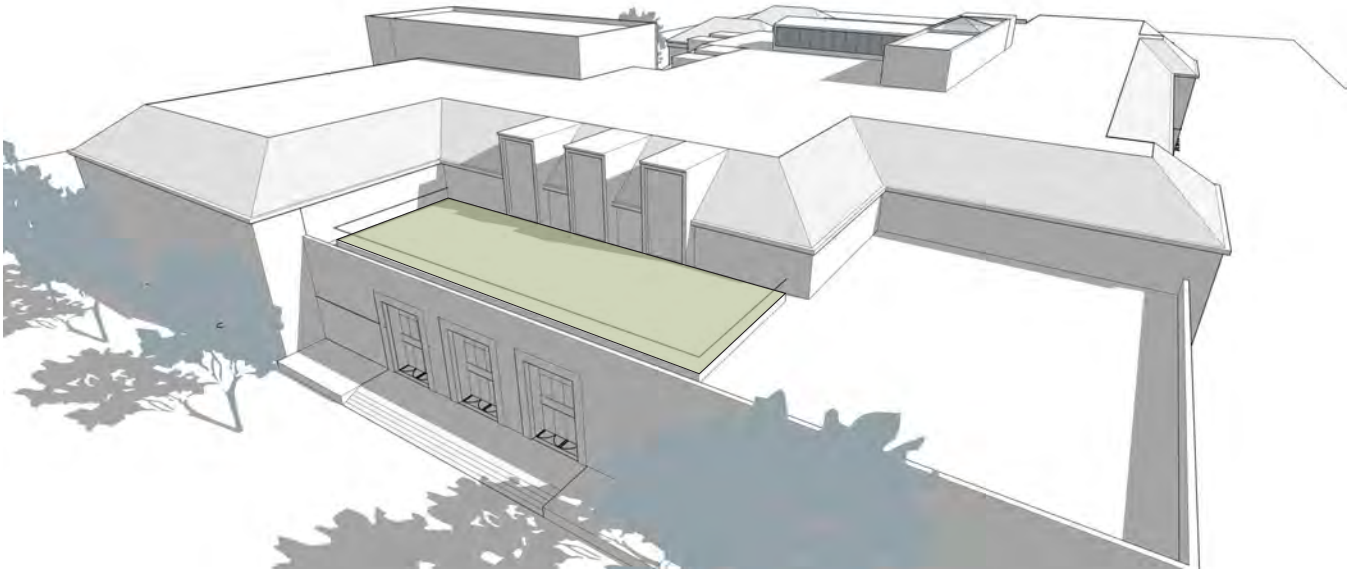

Slide 17 of 66

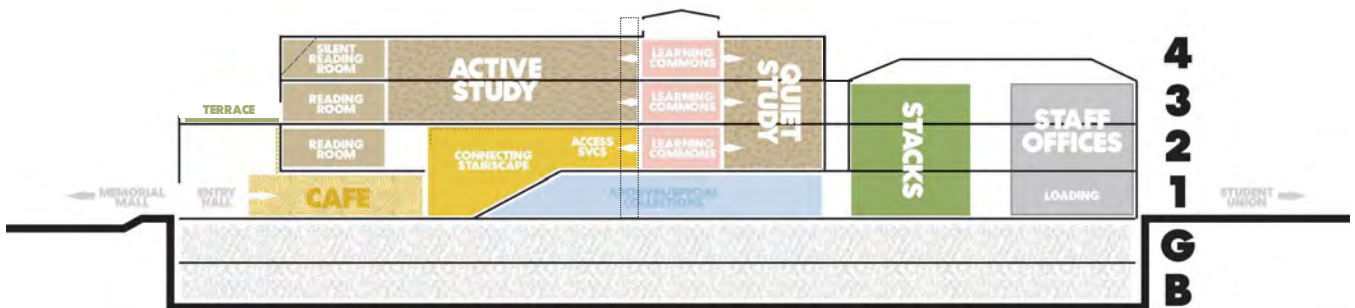

Section

Slide 18 of 66

Composite Floor Plans



Slide 19 of 66

Experiential Planning Update

Slide 20 of 66

Brand Potential – Icon System
HOW



Library Inside!



Perkins&Will

Slide 21 of 66

Brand Potential – Icon System
HOW



Library Inside!



Perkins&Will

Slide 22 of 66

Brand Potential – Icon System
HOW

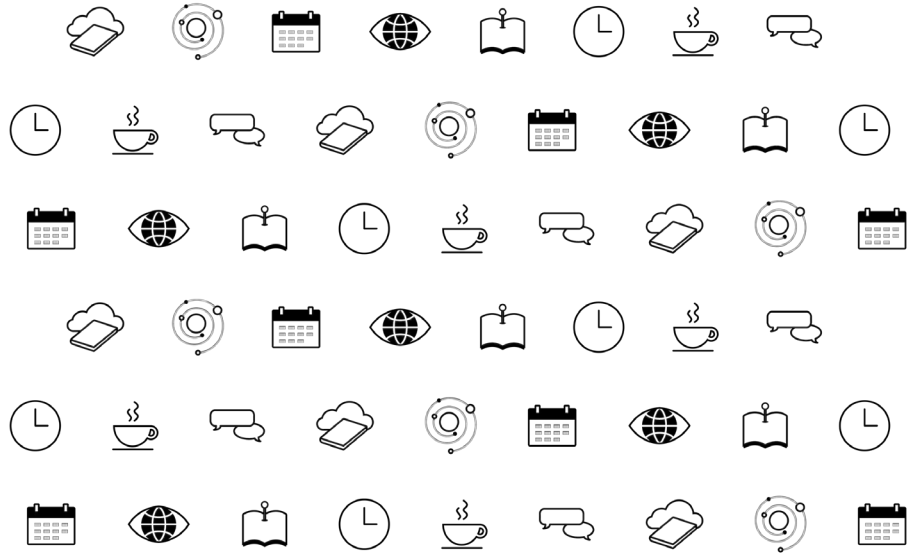

Perkins&Will

Slide 23 of 66

Brand Potential – Exterior Identity
HOW

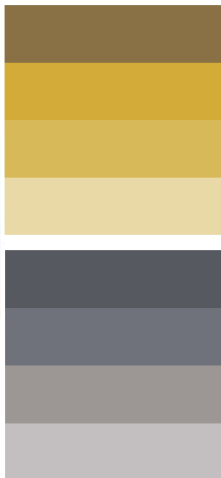

Perkins&Will

Slide 24 of 66

Brand Potential – Exterior Identity
HOW



Perkins&Will

Slide 25 of 66

Brand Potential – Exterior Identity
HOW



Per

Slide 26 of 66

Brand Potential – Interior Identity
HOW



Perkins&Will

Slide 27 of 66

Brand Potential – Interior Identity
HOW



Slide 28 of 66

Brand Potential – Interior Identity
HOW

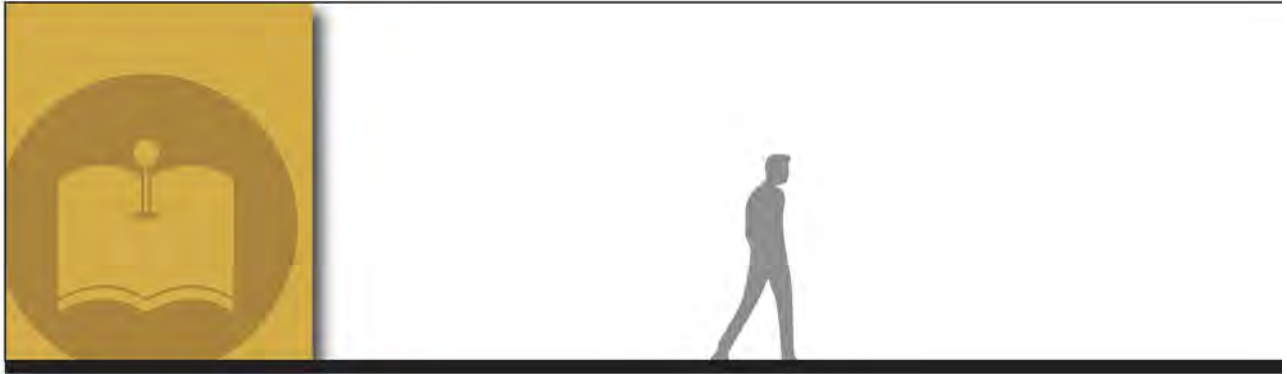

Perkins&Will

Slide 29 of 66

Brand Potential – Interior Identity
HOW

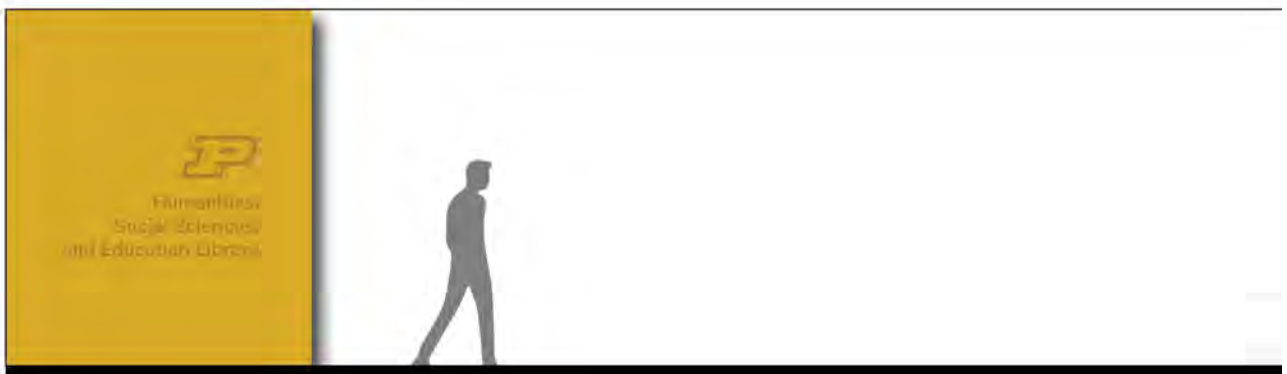

Perkins&Will

Slide 30 of 66

Brand Potential – “Book Display”

HOW

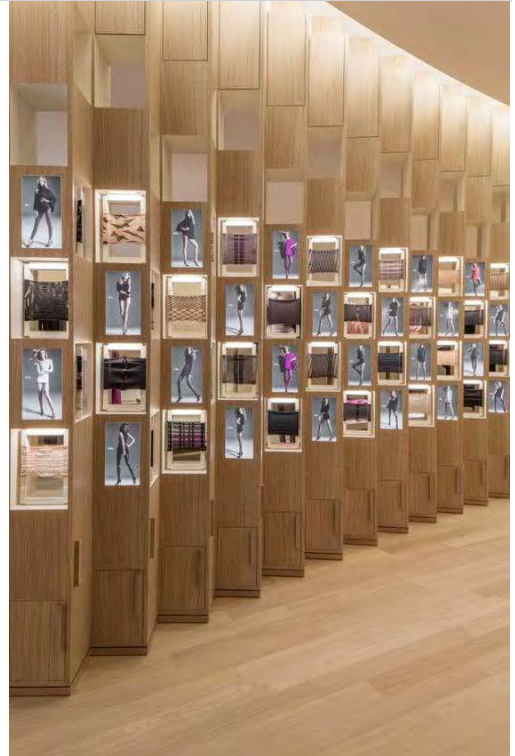

Perkins&Will

Slide 31 of 66

Brand Potential – “Book Display”

HOW



Slide 32 of 66

Brand Potential – “Book Display”
HOW

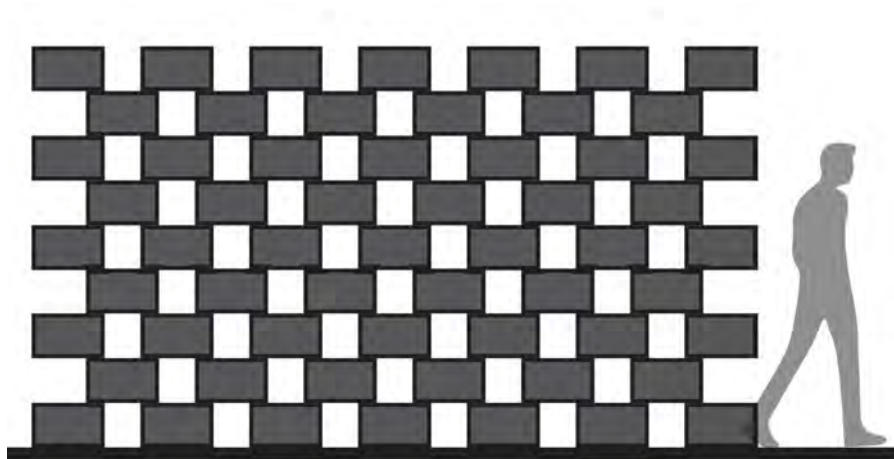

Perkins&Will

Slide 33 of 66

Brand Potential– Knowledge Gallery
HOW



Perk



Slide 34 of 66

Brand Potential– Knowledge Gallery
HOW

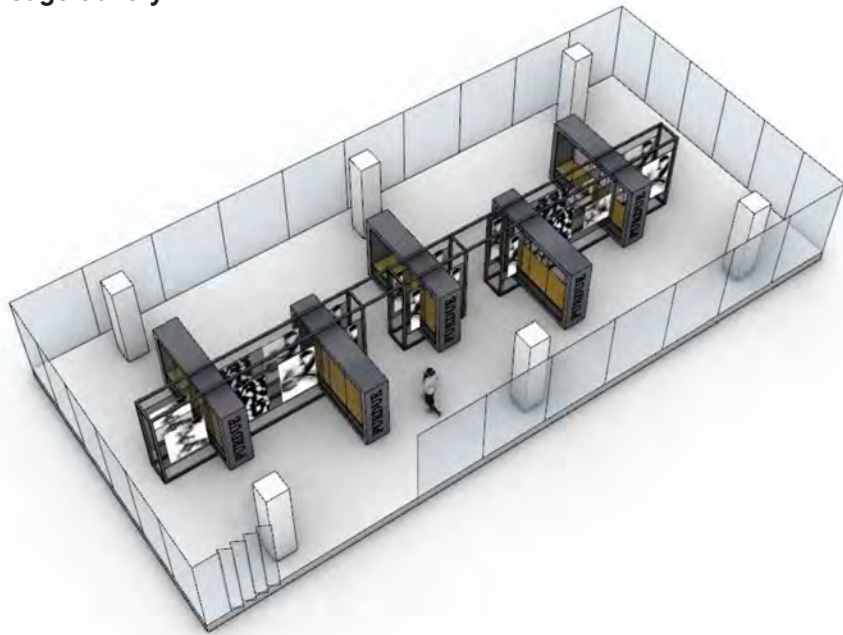

Perkins&Will

Slide 35 of 66

Brand Potential– Knowledge Gallery
HOW



Slide 36 of 66

Brand Potential – Art Gallery
HOW



Perkins&Will

Slide 37 of 66

Brand Potential – Art Gallery
HOW

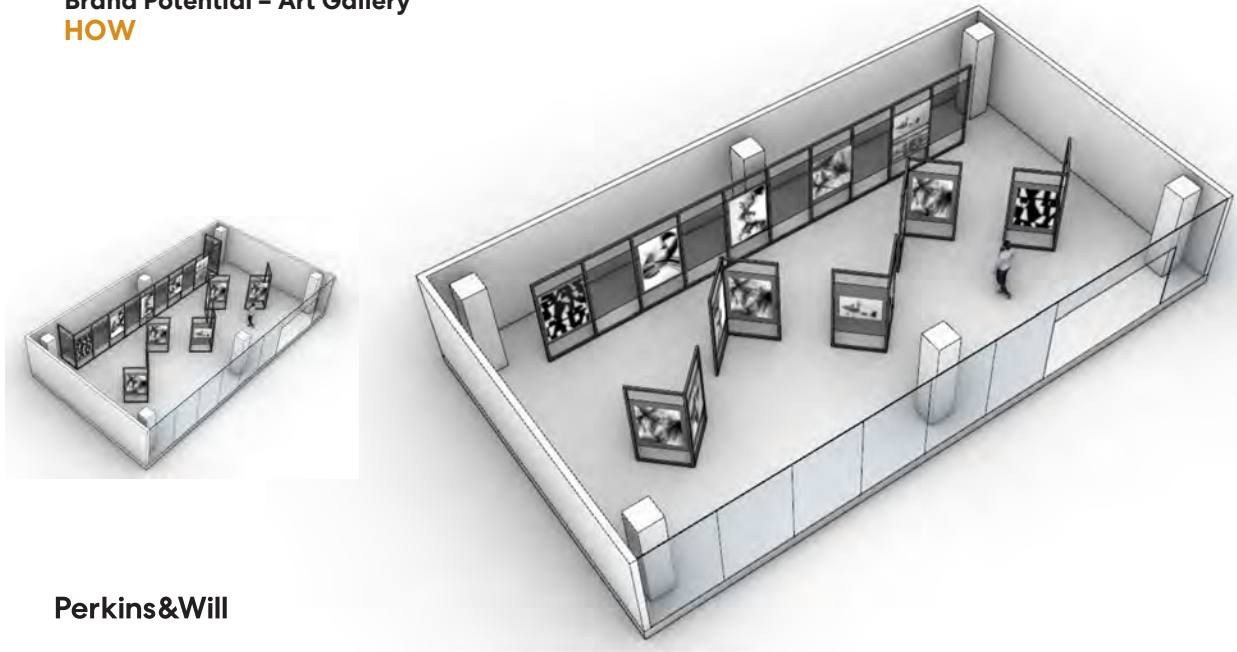

Perkins&Will

Slide 38 of 66

Brand Potential – Story-Telling
HOW

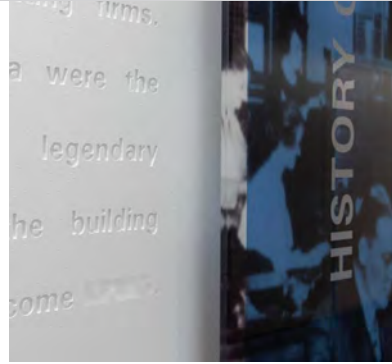

Perkins&Will

Slide 39 of 66

Brand Potential – Story-Telling
HOW



Perkins&Will

Slide 40 of 66

Brand Potential – Story-Telling
HOW

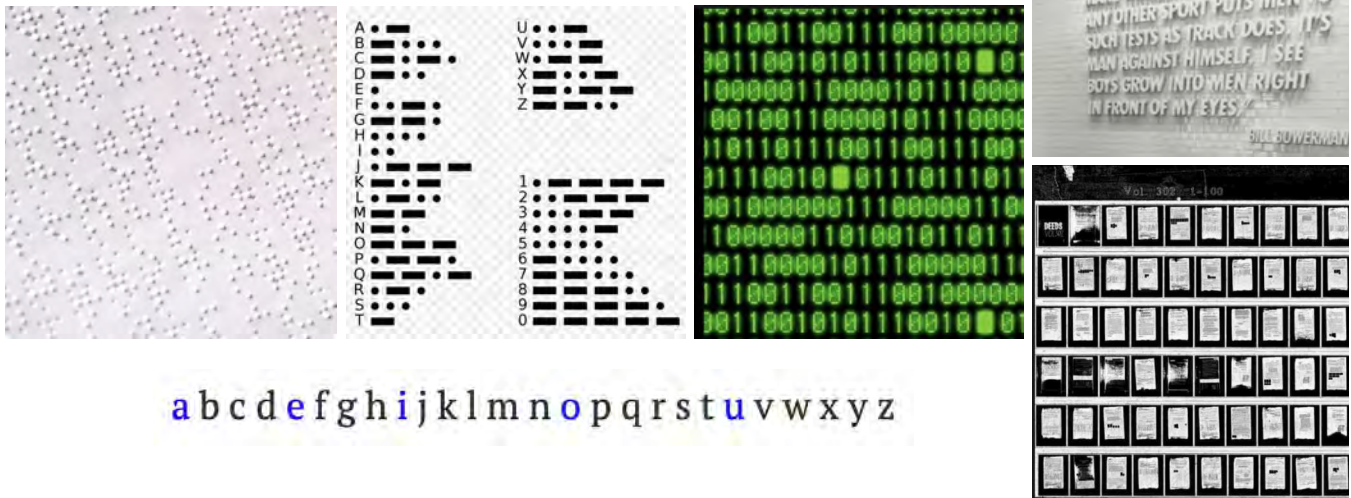

abcdefghijklmnopqrstuvwxyz

Perkins&Will

Slide 41 of 66

Brand Potential – Story-Telling
HOW



Slide 42 of 66

Brand Potential – Glass Distraction Graphics
HOW

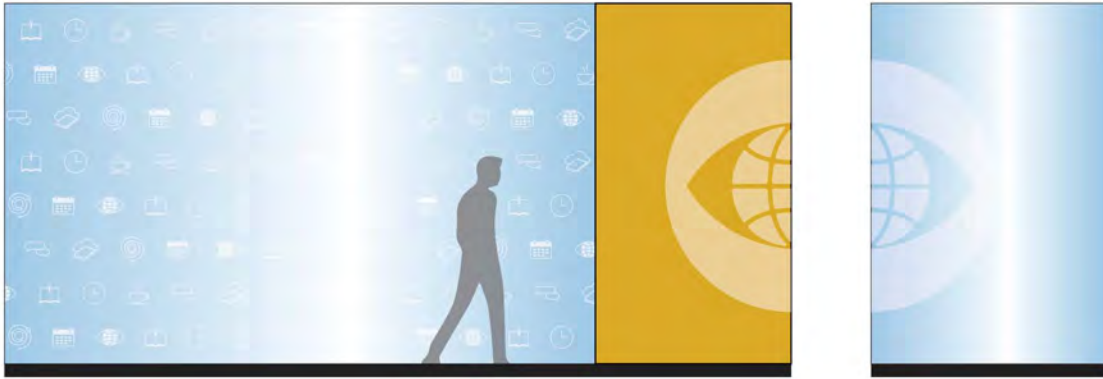

Slide 43 of 66

Brand Potential – Story-Telling
HOW

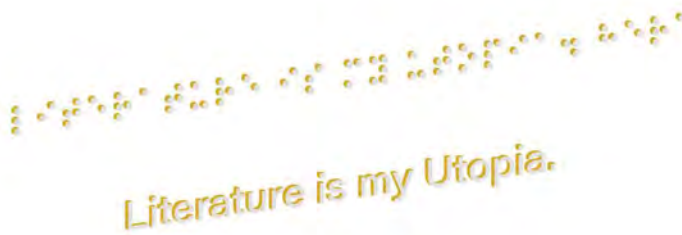

Perkins&Will

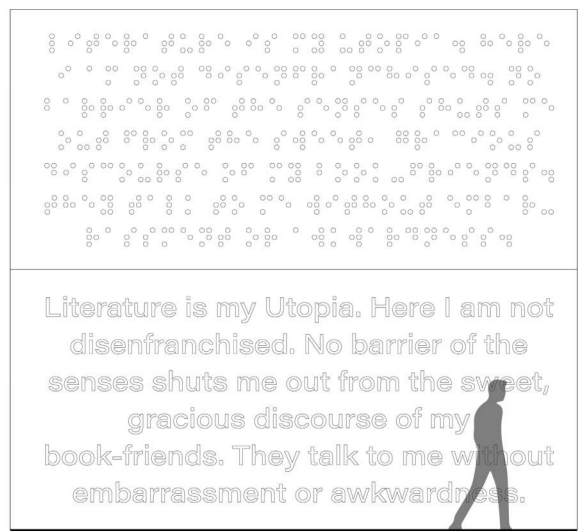

Slide 44 of 66

Brand Potential – Glass Distraction Graphics
HOW



Perki

Slide 45 of 66

Experiential Planning Update

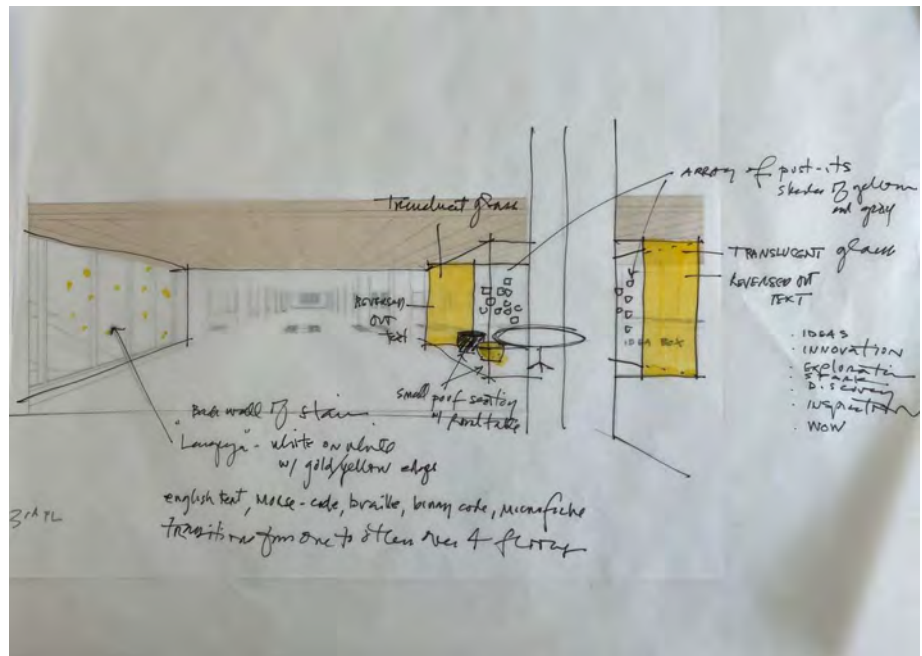

Slide 46 of 66

Experiential Planning Update



Slide 47 of 66

Brand Potential – Exhibitions
HOW



Perkins&Will

Slide 48 of 66

Brand Potential – Web Presence
HOW CREATING EQUAL EXPERIENCES

Brand Message

Information for event

Word for each category:

LEARN.

ARISE TALK CHEN GIULIN OCT 1ST 5:00PM

Events @ | V09 | Chen Giulin

Learn from Arise at each convenient stopping site. Arise will have a series of stops at the main building, the library, and the new building. Each stop will have a different focus. The main building stop will be at the main building, the library stop will be at the library, and the new building stop will be at the new building. Each stop will have a different focus. The main building stop will be at the main building, the library stop will be at the library, and the new building stop will be at the new building. Each stop will have a different focus.

imagery: related photos/images

text information

Perkins&Will

General content

Library blog

Events

Events

Additional published articles

Exhibit-related publications

Video related to exhibition

Website screens

Mobile

Events

Floor plan

How to visit

LEED story

Slide 49 of 66

Brand Potential – Web Presence
HOW CREATING EQUAL EXPERIENCES

rsperisit aut yellupit suntio. Nam qui re, est renas doluptae re autatem porumen totam, sunttemporum iduntoreiur Quidpsus mi, Acesstiae inus diostem ponunt rem at. Omni odds quam ipsapis et, uliendast: dersper

ABOUT MY ACCOUNTS SERVICES HELP CONTACT US

PURDUE UNIVERSITY Libraries and School of Information Studies

Welcome

START YOUR RESEARCH HERE >>

- DATABASE
- EXPLORE
- RESEARCH
- EVENTS
- LOCATION
- CAFE
- COLLABORATION
- OPENING HOURS

Perkins&Will

Slide 50 of 66

Brand Potential – Web Presence
HOW CREATING EQUAL EXPERIENCES

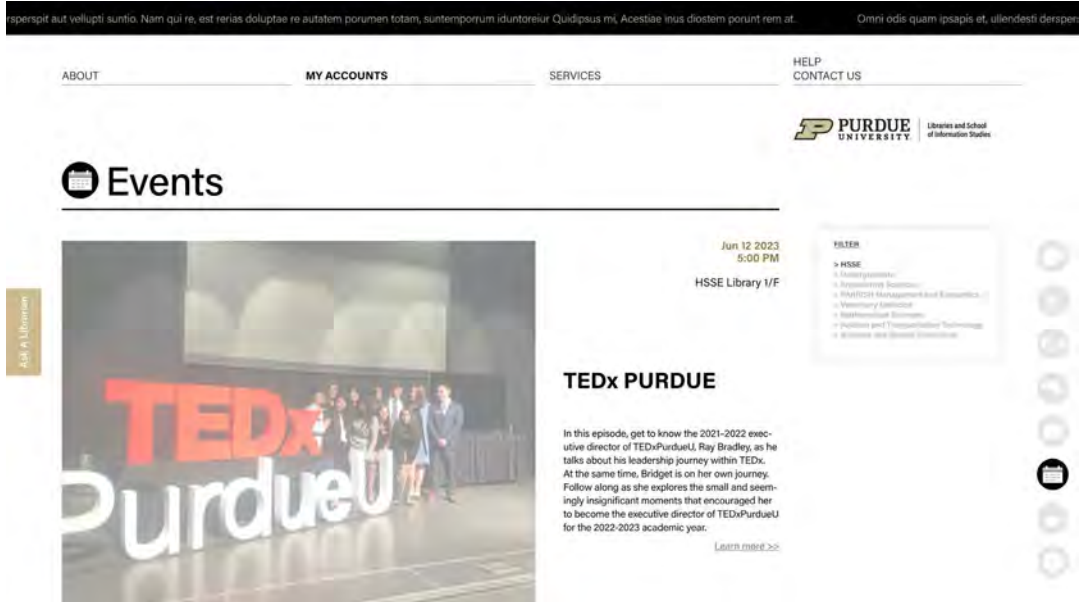

Perkins&Will

Slide 51 of 66

Brand Potential – Interior Identity, Wayfinding & Signage
HOW



Perkins&Will

Slide 52 of 66

Brand Potential – Wayfinding & Signage

HOW



Per

Slide 53 of 66

Brand Potential – Center for Digital Scholarship

HOW

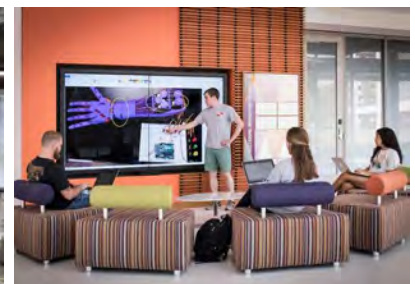
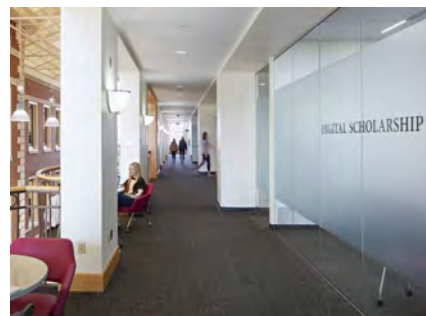

Perkins&Will

Slide 54 of 66

Brand Potential – Virtual Learning Hub
HOW



Perkins&Will

Slide 55 of 66

Brand Potential – Postings
HOW



Perkins&Will

Slide 56 of 66

Brand Potential – Postings
HOW

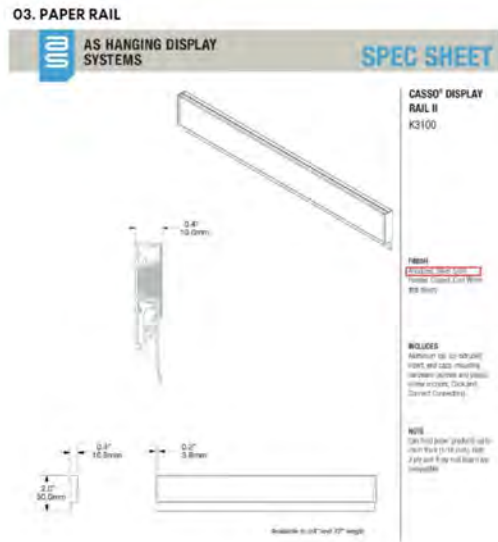

Perkins&Will

Slide 57 of 66

Brand Potential – Branded Destinations
HOW

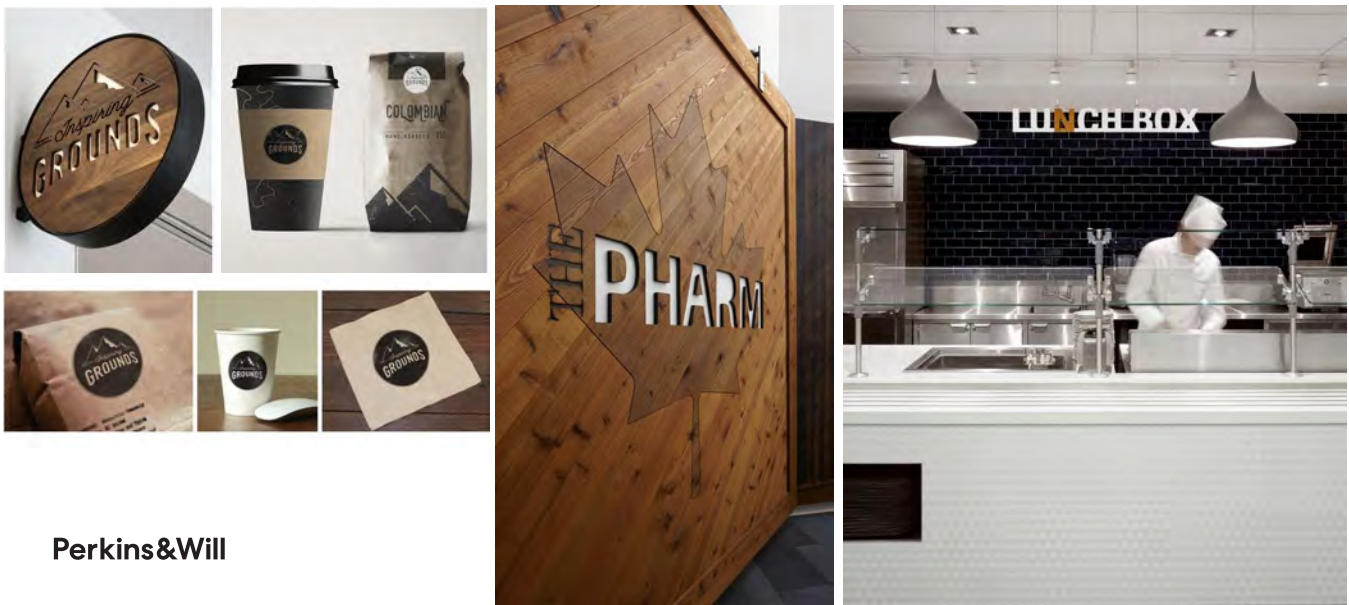

Perkins&Will

Slide 58 of 66

Brand Potential – Branded Destinations

HOW



Café



Perkins&Will

Slide 59 of 66

Varsity A/SC Test Fit

Slide 60 of 66

Varsity Study: 3 Floor Addition

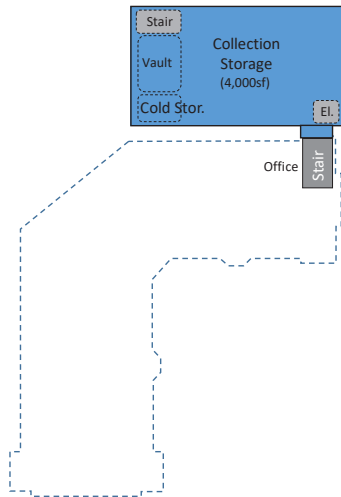

Basement

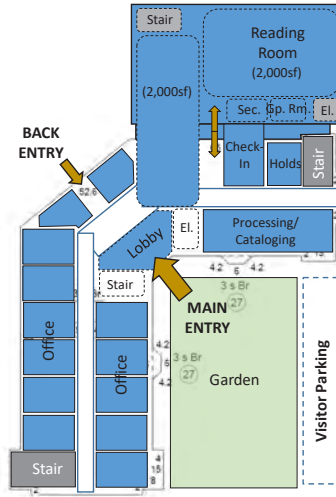

Level 1

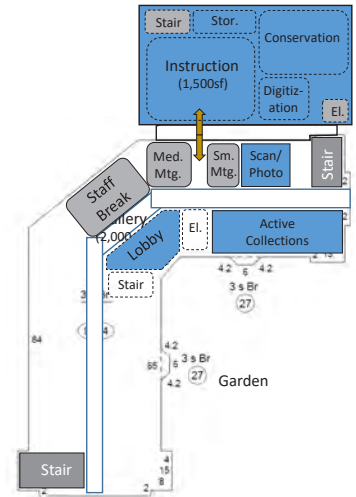

Level 2

Slide 61 of 66

Varsity Study: 1 Floor Addition (back)

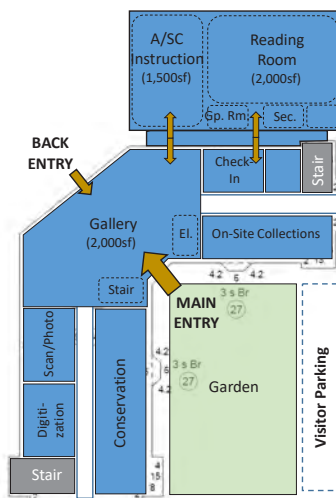

Level 1

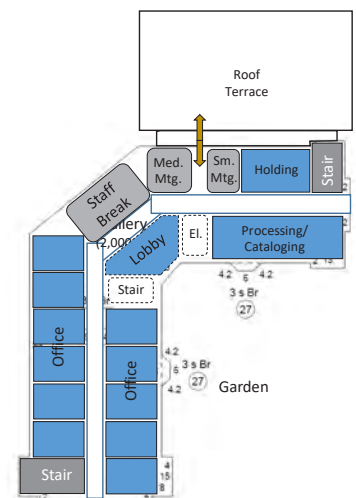

Level 2

Slide 62 of 66

Varsity Study: 1 Floor Addition (front & back)

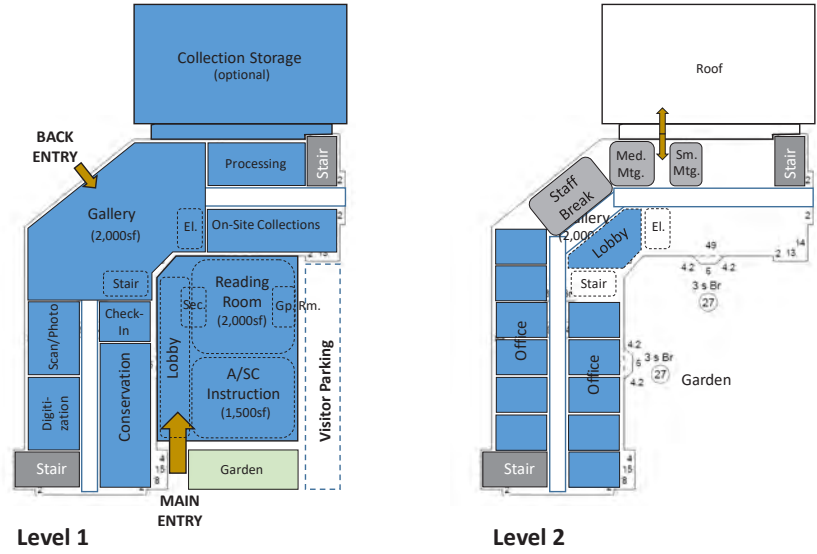

Slide 63 of 66

Phasing Scenarios

Slide 64 of 66

Improvement Scope By Library

	PHASE 2A	PHASE 3	PHASE 1	PHASE 2B	PHASE INDEPENDENT					
	1 Engineering and Science	2 South Campus Hub + Residential Hub	3 3350 Repository	4 Humanities, Social Sciences and Education	5 Library/Archive	6 Engineering Sciences	7 PABRISH Management and Economics	8 Veterinary Medicine	9 Mathematical Sciences	10 Adaptive and Disability Technology
	A / SC	TBD	2550	STEWART	HICKS	WILMETH	KRANNERT	LYNN	MATH	TERMINAL
New Construction	●	●								
Renovation			●							
Interior Refresh				●						
Selective Refresh						●			●	
FFE Only				●	●					
Brand Update	●	●	●	●	●	●	●	●	●	●
Vacate / Close					✓					✓



Slide 65 of 66

Q+A

Slide 66 of 66

Workshop 10: July 15, 2022

Meeting Details

Meeting Date:	7.15.2022	Project Name:	Purdue University Libraries Master Plan
Meeting Time:	2:30 PM	Project Number:	021661.000
Meeting Location:	Via Teams	Attendees:	Jessica Figenholtz, Derek Jones, Eileen Jones, Florent Mettetal, Drew, Michael, Allison Leavitt, Amanda Gill, Tracy Grimm, Dean Lingley, Beth McNeil, Robin Meher, Mark Puente, Rebecca Richardson, Candance Scott

Discussion

ITEM NO.	DESCRIPTION	RESPONSIBILITY
001	<p>Workshop #10</p> <ol style="list-style-type: none"> Where to grow? Math, South Campus, Res Hub; Could be 2 future library hubs, one in south of state street (academic hub); One near res zone (residential hub). Unlock HSSE: Library functions starting on second floor, where are restrooms and gender neutral? Experiential Planning Update: Notion of icon system, way to bridge was people access information (Physical or virtual); "Golden portal" with repeating icons; Film on exterior of building to pull in awareness of library; Two story identity; Study areas anchored by small intimate setting of books; A/SC - knowledge gallery, graphic information that carries the story; Align experiences on-line and in the physical environment. Implementation: <ul style="list-style-type: none"> Math: Keep 250 LF in library; Build out additional study rooms HIKS: All static shelving to be moved out; Could pick up another 100 seats if there is capacity Phase 4 - new south hub/new residential hub. MG - Directed to assume that Purdue will get to the middle enrollment scenario at 40,000 undergrads. He expects they will be there by fall of 2025 Questions: <ul style="list-style-type: none"> Stack related in HSSE, must include environmental conditions/upgrades. Like idea of moving A/SC to first floor and issue with open spaces on first floor. Near flex areas, security concerns. Correct aviation - NOT coming offline Issues with accessibility - Where are designated spaces for people with physical and visual impairments. Terrace idea - look at WALC area that can be activated <p>Action Item: HSSE Renderings need more color/light/texture (before and after).</p>	Perkins + Will

Please note: The foregoing constitutes our understanding of matters discussed and conclusions reached. Other participants are requested to review these items and advise the originator in writing of any errors or omissions.

PRESENTATION SLIDES



Purdue University Library Master Plan: Workshop #10

7/15/2022

Perkins&Will

Slide 1 of 138

Agenda

Schedule Update

Workshop Recap

Data Collection Update

Planning Scenario Recommendations

- System Scale
- Building Scale
- Brand Experience

Phasing

Next Steps



→
WALC

Slide 2 of 138

Schedule Update

Slide 3 of 138

Master Plan Process



Upcoming Milestones:

- Workshop #9 – June 21
- Workshop #10 – July 15 (with larger committee)
- Draft Issued for Comment – August 12
- Workshop #11 – August 19
- Comments Received – August 26
- Deliverable Issued – September 16

Slide 4 of 138

Workshop Recap

Slide 5 of 138

PROJECT VISION STATEMENT

*The future Purdue Libraries will be the **bridge** between individual scholars and the academic community, the campus and the world. It will **connect** disciplines and **integrate resources** across the university so all can engage in the richness of the Purdue experience. The Libraries will be a consistently recognized **partner for experimentation, collaboration, and digital learning**. It will be a **pathway between knowledge acquisition and its application in the service of society**.*

Slide 6 of 138

THE BEST PLACE FOR . . .

KNOWLEDGE GALLERY

Showcase what others are doing
Exhibit new scholarship
SC/A display
New & noteworthy collections

VIRTUAL LEARNING HUB

Individual seating for online learning
Group seating for online learning
Tools & resources for virtual learning

CENTER FOR DIGITAL SCHOLARSHIP

Digital Humanities/Scholarship
E-Archives / E-Pub
Digitization
One Button/Lightboard/Recording
Data/GIS Walk-In Services

COLLECTION
BASED
PROGRAMS

SC/A
ENGAGEMENT

SANCTUARY
SPACE

EXPERIMENTAL
TEACHING &
LEARNING CTR

ROBUST
MAKERSPACE

AR/VR
RESEARCH

OUTDOOR
AREA

NON-TRADITIONAL
STUDENT LOUNGE

CAFÉ/FOOD
SERVICE

STUDENT
REST/NAP ROOM

STAFF/FACULTY
LOUNGE

GRADUATE
STUDY ROOM

INTERACTIVE
LEARNING ZONE

MORE EMBEDDED
COLLAB. CLASSROOMS

QUIET STUDY
ZONE

MORE STUDY
ROOMS

Slide 7 of 138

Metrics

ENROLLMENT GROWTH | UNDERSEATED | PROGRAM BALANCE

Slide 8 of 138

GROWTH: Enrollment Scenarios

2021 Enrollment:	37,101	11,613		
FTE %:	97.8%	71.0%		
2031 Enrollment	37,326	20,925		
2031 Steady FTE:	36,491	14,851		
	40,129	20,925		
2031 Growth FTE:	39,231	14,851		
	42,543	20,925		
2031 Hi-Growth FTE:	41,591	14,851		
Projection (Purdue Provided)				
2031-Steady	36,491	14,851	51,342	[2021 enrollment = 45,990; 2031 = +12%]
2031-Growth	39,231	14,851	54,082	
2031-High Growth	41,591	14,851	56,442	

Slide 9 of 138

UNDERSEATED: Seat Count Projections

VISITATION BASED BENCHMARKING METHOD (NEW)						
Institution	Student FTE	Library Seats	% of students	Gate Counts	Visit/ Seat	Visit/ Student
Ohio State University	61,391	4,333	7.1%	4,103,455	947	67
North Carolina State University	34,767	5,027	14.5%	2,464,590	490	71
Iowa State University	33,391	3,330	10.0%	1,916,666	576	57
University of NC, Chapel Hill	29,877	5,705	19.1%	2,667,100	468	89
Western Michigan State University	21,470	2,551	11.9%	597,958	234	28
Georgia Tech University	19,432	2,360	12.1%	318,614	135	16
Miami University	17,697	1,640	9.3%	382,474	233	22
Average	31,146	3,564	12.0%	1,778,694	440	50
Purdue Library (2018-19)	6.8%	41,878	2,836			
PURDUE- Steady	11.4%	51,342	5,833	2,568,985	440	50
PURDUE- Growth	11.4%	54,082	6,144	2,706,101	440	50
PURDUE- High Growth	11.4%	56,442	6,412	2,824,188	440	50

For every 100 FTE increase, add: 11.4 seats

Slide 10 of 138

PROGRAM BALANCE: Space Use Allocation Studies

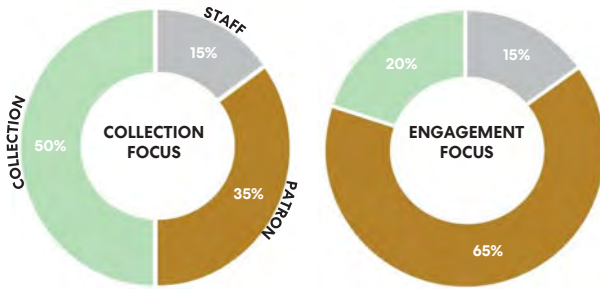

Slide 11 of 138

PROGRAM BALANCE: Space Use Allocation Studies

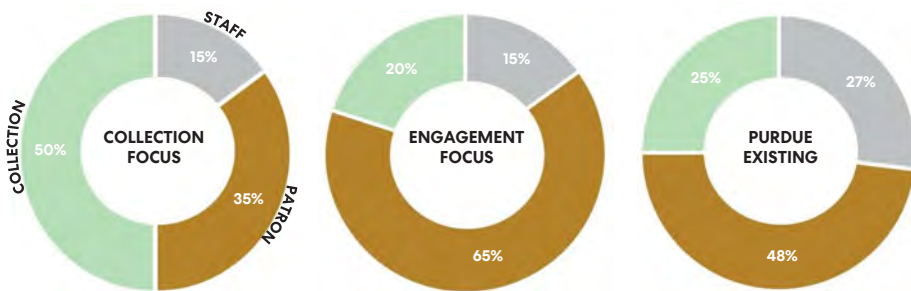

Slide 12 of 138

PROGRAM BALANCE: Space Use Allocation Studies

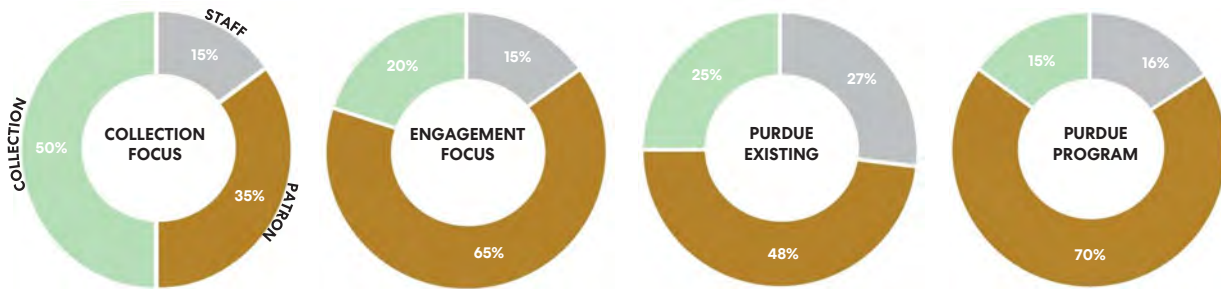

Slide 13 of 138

Behavior Analysis

WHO? | HOW MUCH? | WHY?

14

Slide 14 of 138

WHO USES THE LIBRARIES ?

Top Colleges & Schools by Library

Largest splits but include a wide majority of majors

	AVTE	HIKS	HSSE	MATH	PARRISH	VETMED	WALC
College of Agriculture	1.9%	8.9%	9.3%	7.0%	7.6%	10.0%	8.4%
College of Education		1.4%	1.4%	2.3%	0.5%		1.8%
College of Health & Human Sci	2.5%	11.1%	11.4%	10.3%	9.7%	5.5%	10.6%
College of Liberal Arts	0.5%	12.6%	13.4%	10.2%	7.9%	2.5%	11.9%
College of Pharmacy	0.5%	0.6%	0.6%	1.1%	0.9%	0.3%	0.5%
College of Science	1.4%	13.5%	13.6%	19.5%	10.8%	4.5%	13.3%
Construction Engineering Mgmt		0.5%	0.4%	0.4%	0.2%		0.4%
Div of Environ & Ecol Engr		0.5%	0.5%	0.3%	0.7%		0.4%
Doctor of Pharmacy	0.2%	0.6%	0.6%	0.7%	1.0%		0.5%
Exploratory Studies	0.2%	0.6%	0.6%	1.0%	1.0%	0.7%	0.5%
First Year Engineering	0.9%	0.6%	0.6%	1.3%	1.0%	1.6%	0.5%
Graduate Professional		0.0%	0.0%	0.0%		0.2%	0.0%
Graduate School	31.3%	18.8%	19.6%	16.8%	18.2%	38.4%	21.5%
Polytechnic Institute	42.8%	12.3%	10.8%	10.5%	9.5%	3.1%	12.6%
Pre-Pharmacy		0.1%	0.0%	0.0%	0.0%	0.5%	0.1%
School of Aero and Astro Engr	1.9%	0.6%	0.6%	1.1%	0.8%		0.5%
School of Agr and Bio Engr		1.2%	1.2%	1.0%	0.9%	1.2%	1.3%
School of Biomedical Engr		0.5%	0.5%	0.8%	0.8%	0.7%	0.5%
School of Chemical Engineering	0.7%	0.6%	0.5%	0.9%	0.9%	0.8%	0.5%
School of Civil Engineering	0.4%	0.6%	0.6%	0.8%	0.9%	0.3%	0.5%
School of Elec & Computer Engr	1.2%	1.2%	1.1%	2.0%	2.4%	0.5%	1.0%
School of Industrial Engr	0.4%	0.6%	0.6%	1.1%	1.2%	0.8%	0.5%
School of Interdisciplinary Engr		0.5%	0.6%	0.5%	0.2%		0.7%
School of Management	10.6%	9.6%	9.2%	8.1%	20.3%	3.1%	8.9%
School of Materials Engr		0.5%	0.5%	0.6%	0.7%		0.4%
School of Mechanical Engr	0.4%	0.6%	0.6%	1.0%	1.2%	0.6%	0.5%
School of Nuclear Engineering		0.4%	0.3%	0.4%	0.0%	0.1%	0.4%
Temporary	2.3%	0.3%	0.4%	0.4%	0.2%	0.3%	0.6%
Veterinary Medicine		0.4%	0.3%	0.0%	0.4%	10.6%	0.3%
Veterinary Technology		0.3%	0.1%	0.0%		12.7%	0.2%

Based on 2017-2019 WiFi Data

15

Slide 15 of 138

The Classroom & Library Relationship

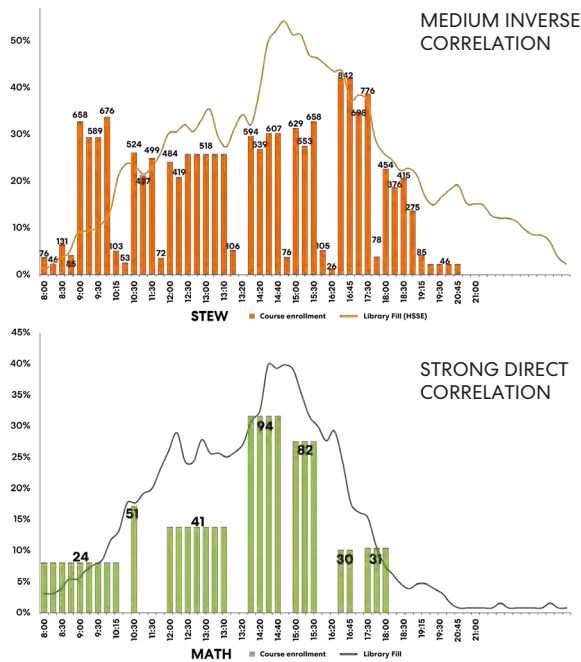

Slide 16 of 138

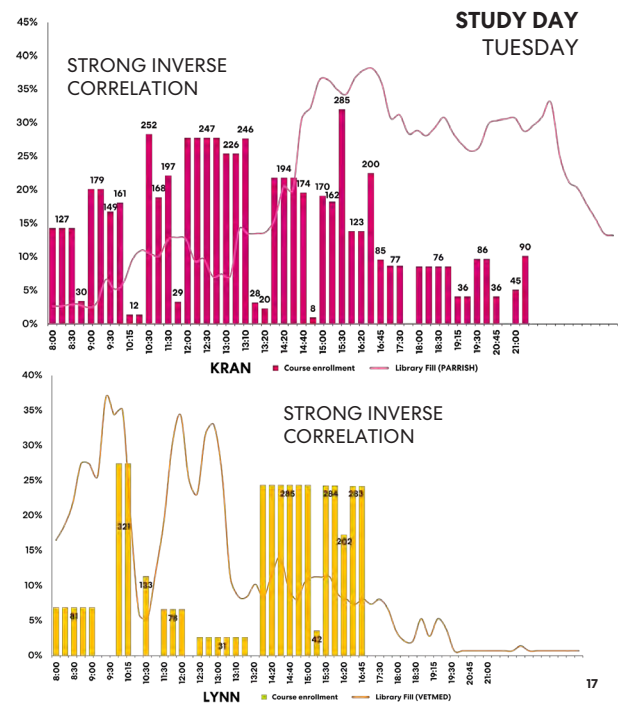

17

Understanding Stress Peaks

- Aviation Technology Library
- Roland G Parrish Library
- John W Hicks Undergraduate Library
- HSSE /Steward Center
- Mathematical Sciences Building
- Veterinary Medical Library

STRESS EVENTS

Early morning at VETMED

Mid-day for most libraries

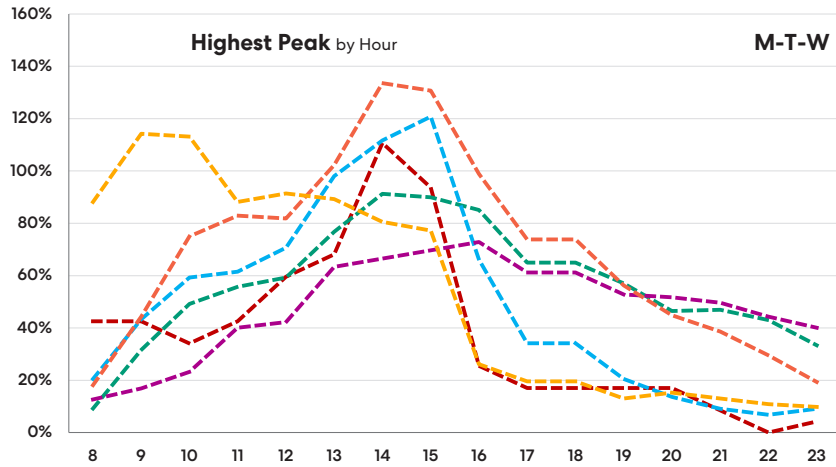

18

Slide 17 of 138

High Stress Instances for Libraries – over 70% 'experienced capacity

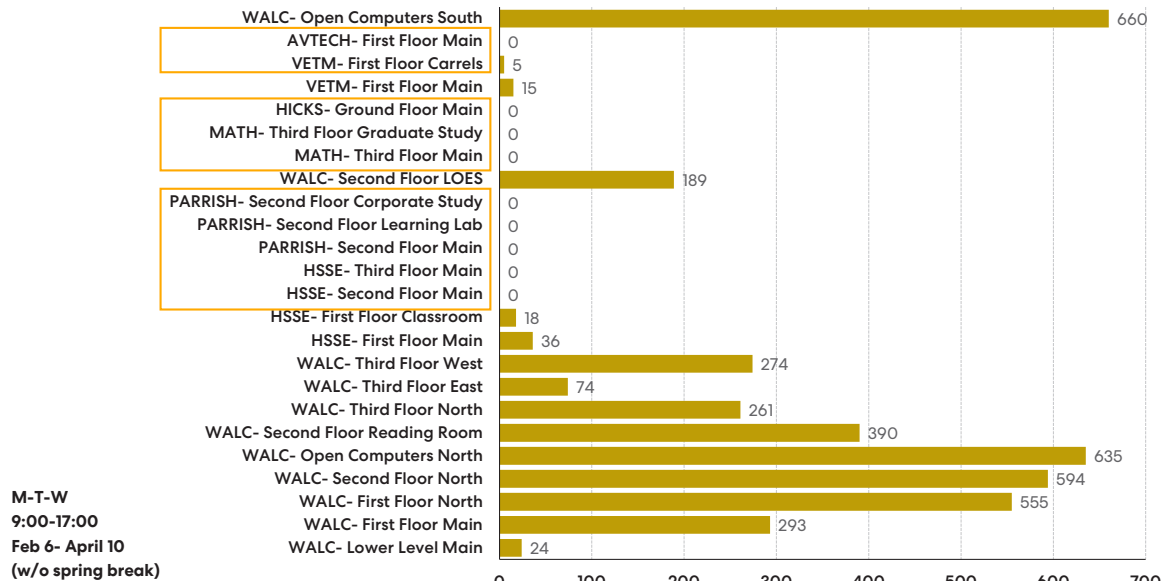

19

Slide 18 of 138

Stress Instances for Libraries

HSSE -

1st floor zones are the ones experiencing stress events

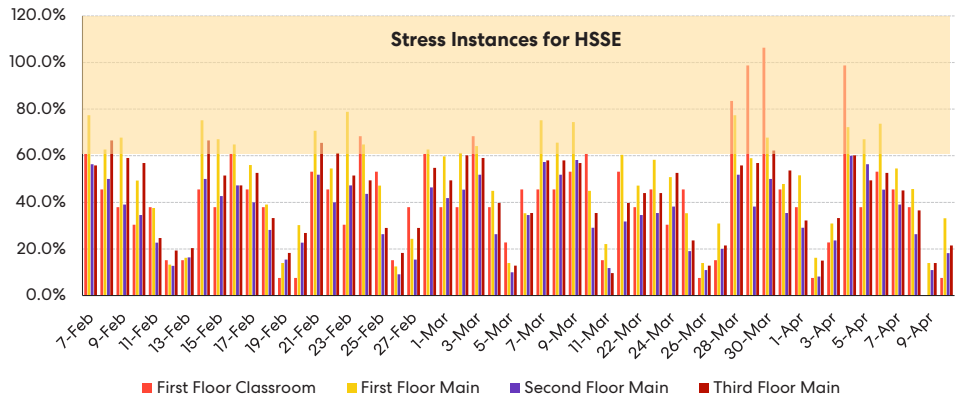

HIKS -

Capacity is rarely experiencing stress but remains consistent overall

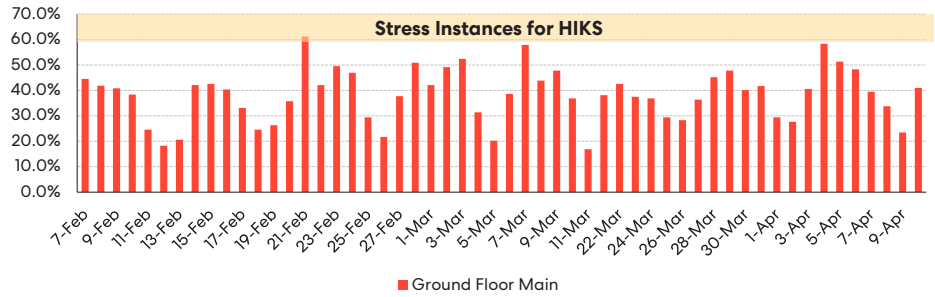

Slide 19 of 138

WALC – Which Zones Fill Up First?

M-T-W

3rd level & lower level zones experience the least average fills

- Lower Level Main
- 1st Level Main
- 1st Level North
- 2nd Level Reading Room
- 2nd Level Floor North
- 2nd Level Open Computers North
- 2nd Level LOES
- 2nd Level Open Computers South
- 3rd Level West
- 3rd Level East
- 3rd Level North

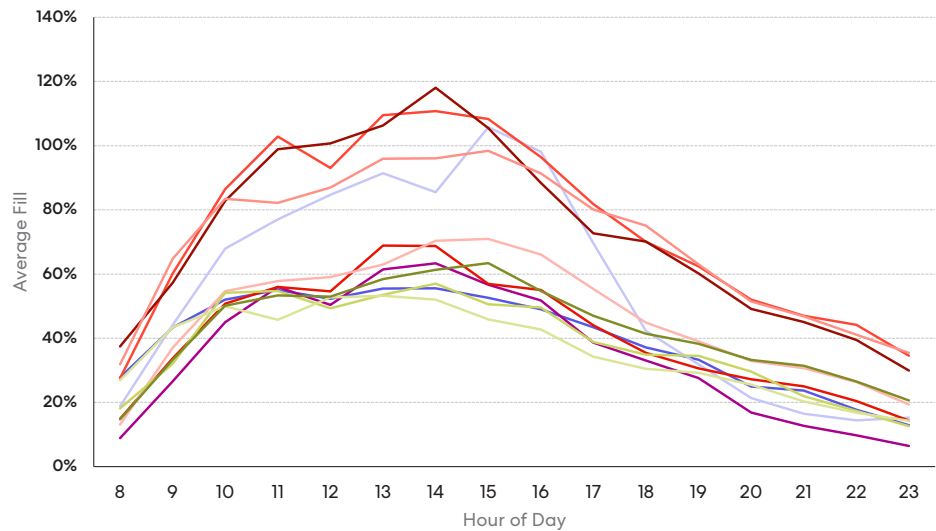

21

Slide 20 of 138

Student Intercept Interviews

Utilization

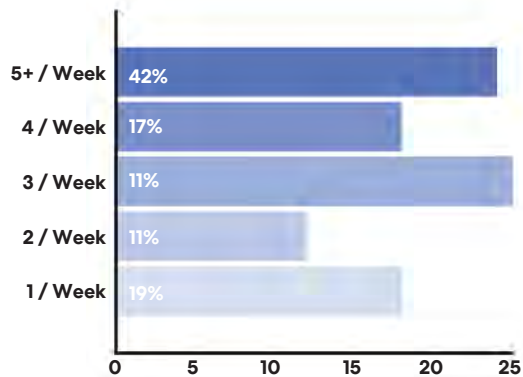

Primary Use Drivers

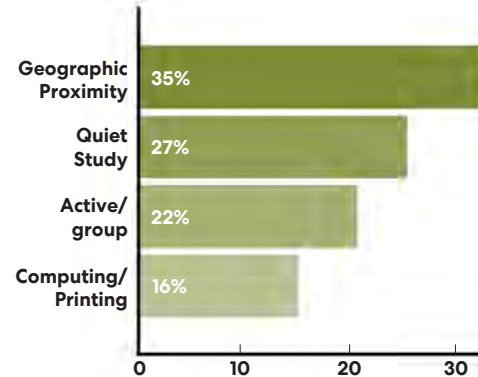

Slide 21 of 138

Student Intercept Interviews

Browse Stacks

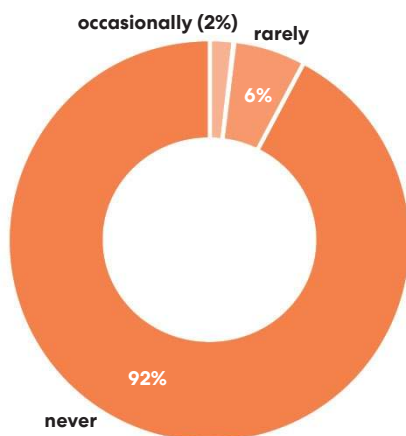

Keep

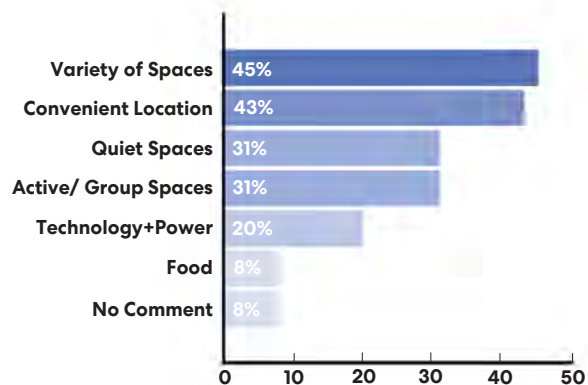

Slide 22 of 138

Student Intercept Interviews

Change

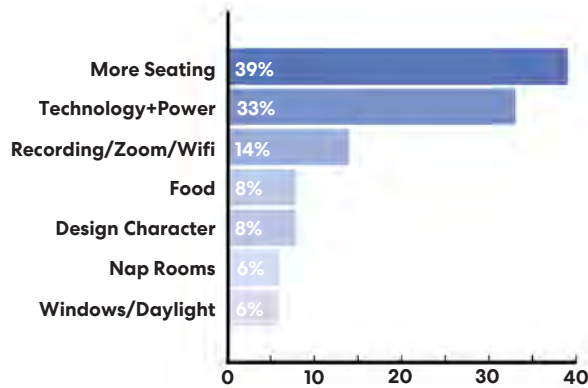

Use Other Libraries

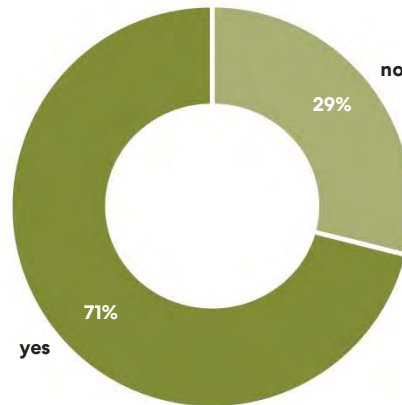

Slide 23 of 138

UNDERSEATED: Seat Count Projections

VISITATION BASED BENCHMARKING METHOD (NEW)						
Institution	Student FTE	Library Seats	% of students	Gate Counts	Visit/ Seat	Visit/ Student
Ohio State University	61,391	4,333	7.1%	4,103,455	947	67
North Carolina State University	34,767	5,027	14.5%	2,464,590	490	71
Iowa State University	33,391	3,330	10.0%	1,916,666	576	57
University of NC, Chapel Hill	29,877	5,705	19.1%	2,667,100	468	89
Western Michigan State University	21,470	2,551	11.9%	597,958	234	28
Georgia Tech University	19,432	2,360	12.1%	318,614	135	16
Miami University	17,697	1,640	9.3%	382,474	233	22
Average	31,146	3,564	12.0%	1,778,694	440	50
Purdue Library (2018-19)	6.8%	41,878	2,836			
PURDUE- Steady	11.4%	51,342	5,833	2,568,985	440	50
PURDUE- Growth	11.4%	54,082	6,144	2,706,101	440	50
PURDUE- High Growth	11.4%	56,442	6,412	2,824,188	440	50

For every 100 FTE increase, add: 11.4 seats

Slide 24 of 138

TAKEAWAYS

MOST LIBRARIES CATER TO MANY/ALL STUDENTS

VETMED & AVTE SEE A DEFINED SUBSET OF THE STUDENT POPULATION

WALC & IF HSSE EXPERIENCE EXTREME CAPACITY STRESS

THAT MAY TURN STUDENTS AWAY DUE TO LACK OF SEATING

ENHANCE AWARENESS OF LIBRARY NETWORK

TO DRIVE VISITORS TURNED AWAY FROM WALC/HSSIE TO ALTERNATE STUDY OPTIONS

CLASSROOM ADJACENCIES & GEOGRAPHIC PROXIMITY

HAVE A MEASURABLE IMPACT ON LIBRARY USE

INCREASED CONNECTION BETWEEN LIBRARIES AND TEACHING SPACES

WILL LIKELY LEAD TO INCREASED USAGE OF LIBRARY SPACES

SPACE PREFERENCES WITHIN LIBRARIES

DRIVEN BY PROXIMITY TO HUMAN AND TECHNOLOGICAL RESOURCES

Slide 25 of 138

Where to Grow? Future Library Hub Location(s)

Slide 26 of 138

Mapping Student Patterns

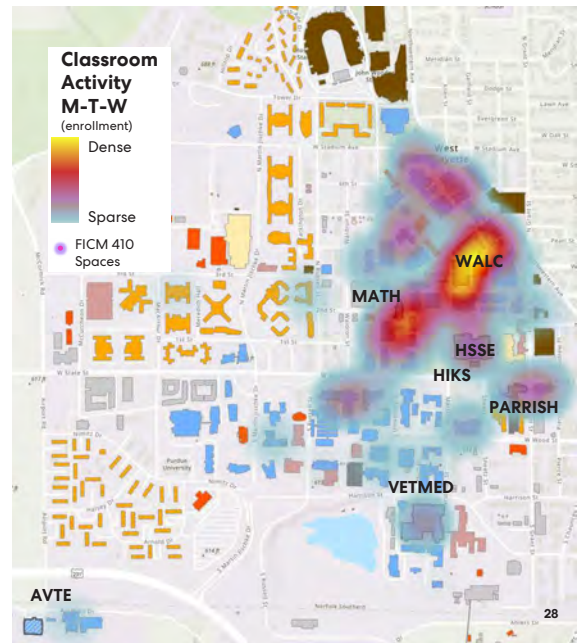
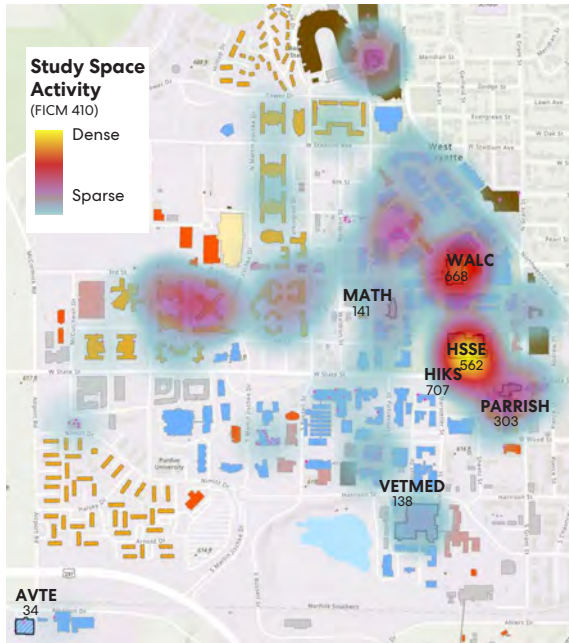

Slide 27 of 138

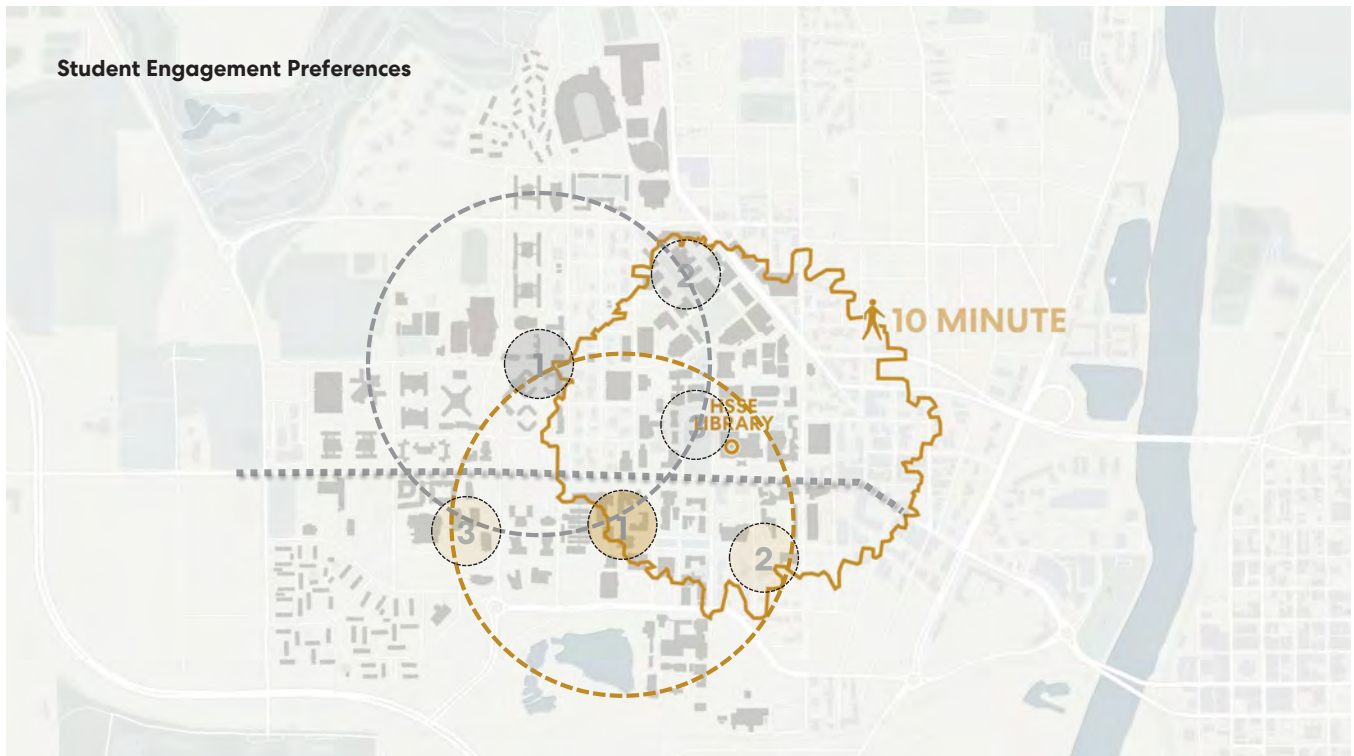

Slide 28 of 138

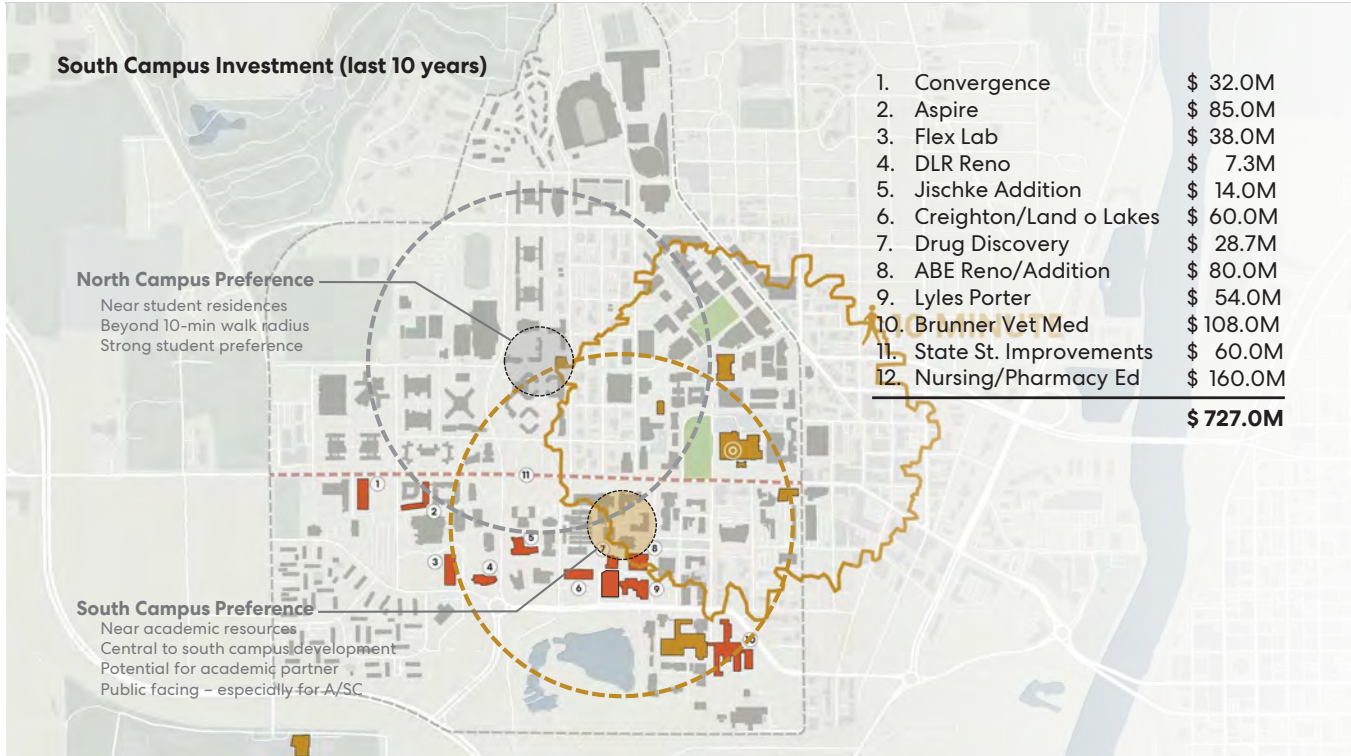

Slide 29 of 138

Space List Programs

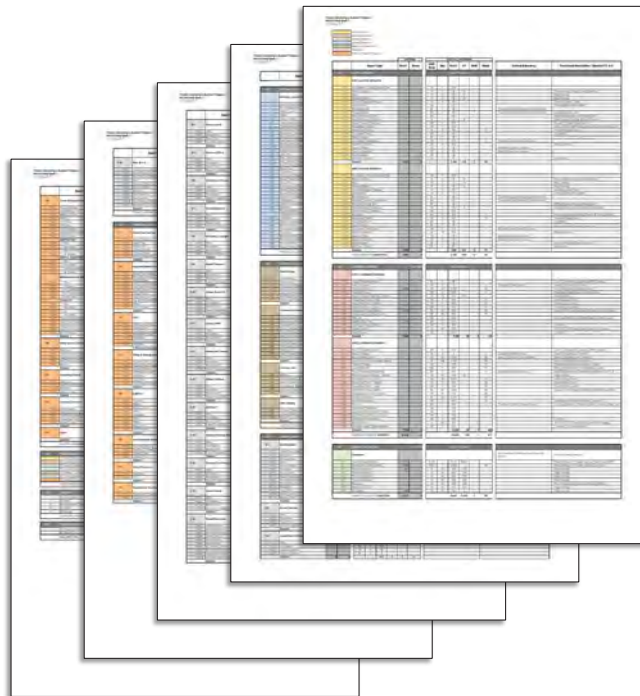

Slide 30 of 138

Program Content Summary

HSSE

Increase of harvested 6,000 sf
900+ new seats
Virtual learning hub
 15 group study
 Interview room
 Presentation room
 2 special projects rooms
 Quiet/silent reading room
Single service point
Experimental Classroom
Center for Digital Scholarship
More Visible A/SC
Knowledge Gallery
Cafe

HIKS

Reduced repository to 2250
360+ new seats
 Higher utilization seat type

WALC

No change in area
35+ new seats
Visible Makerspace

MATH

No change in area
115+ new seats
 More seating variety/choice

KRAN

No change in area
 No change in study seats

LYNN

Reduced 9,490 sf (to 2550 or reuse for A/SC storage)
 Reduced 1,500 sf (floor collections)
 No change in study seats

TERM

Reconsider library services with new Terminal Building
 Seat gain/loss to be determined

S-HUB (South Hub)

Increase of new 48,000sf
1,000+ new seats (integrated into partner academic building)
 Virtual learning hub
 32 group study
 2 special project rooms
 Quiet/silent reading room

Single service point
Virtual Learning Hub
Graduate Commons
Cafe

R-HUB (Residential Hub)

Increase of new 28,500sf
600+ new seats (integrated into res hall developments)
Virtual learning hub
 Seating variety/choice
 Quiet/silent reading room

Single service point

2550 (Off-Site Repository)

Taking 42,500sf high-density storage
 Accommodate Repository, HSSE floor collections, MATH floor collections

Slide 31 of 138

Unlocking HSSE

CASE STUDY | UNIQUE ASSET | CLASSROOM SYNERGY | A/SC

Slide 32 of 138

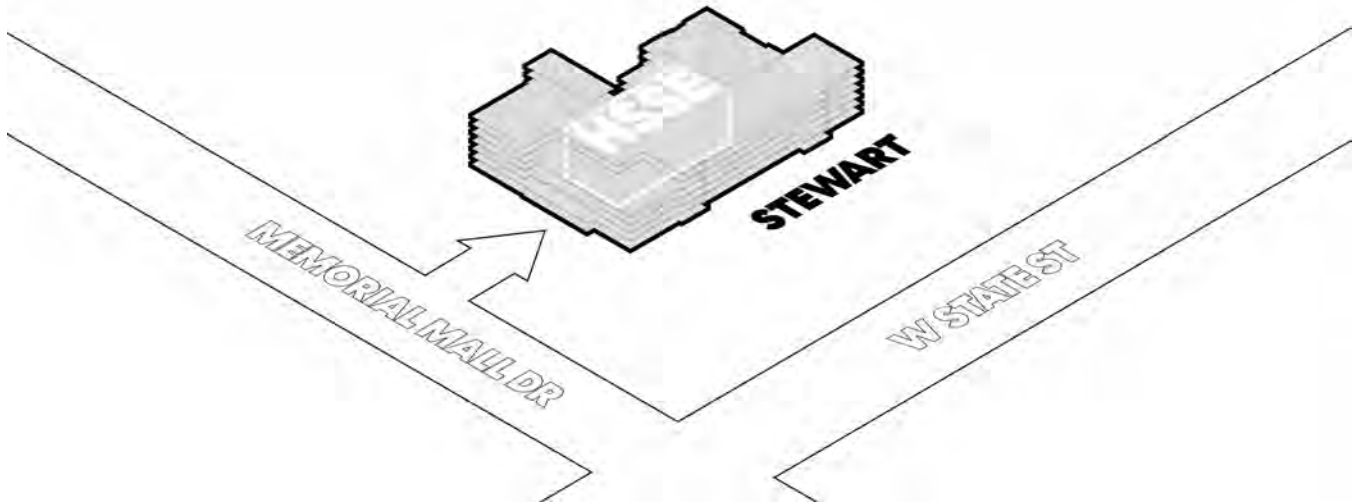

Slide 33 of 138

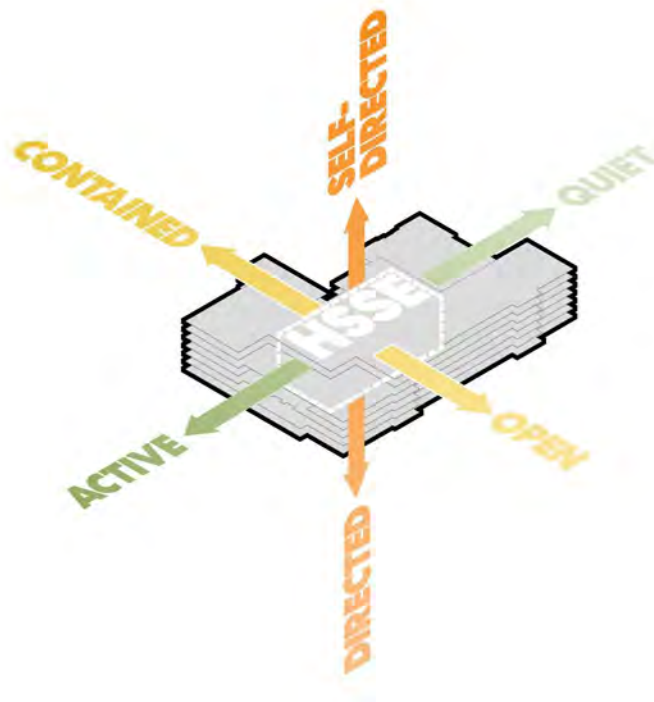

Slide 34 of 138



Slide 35 of 138

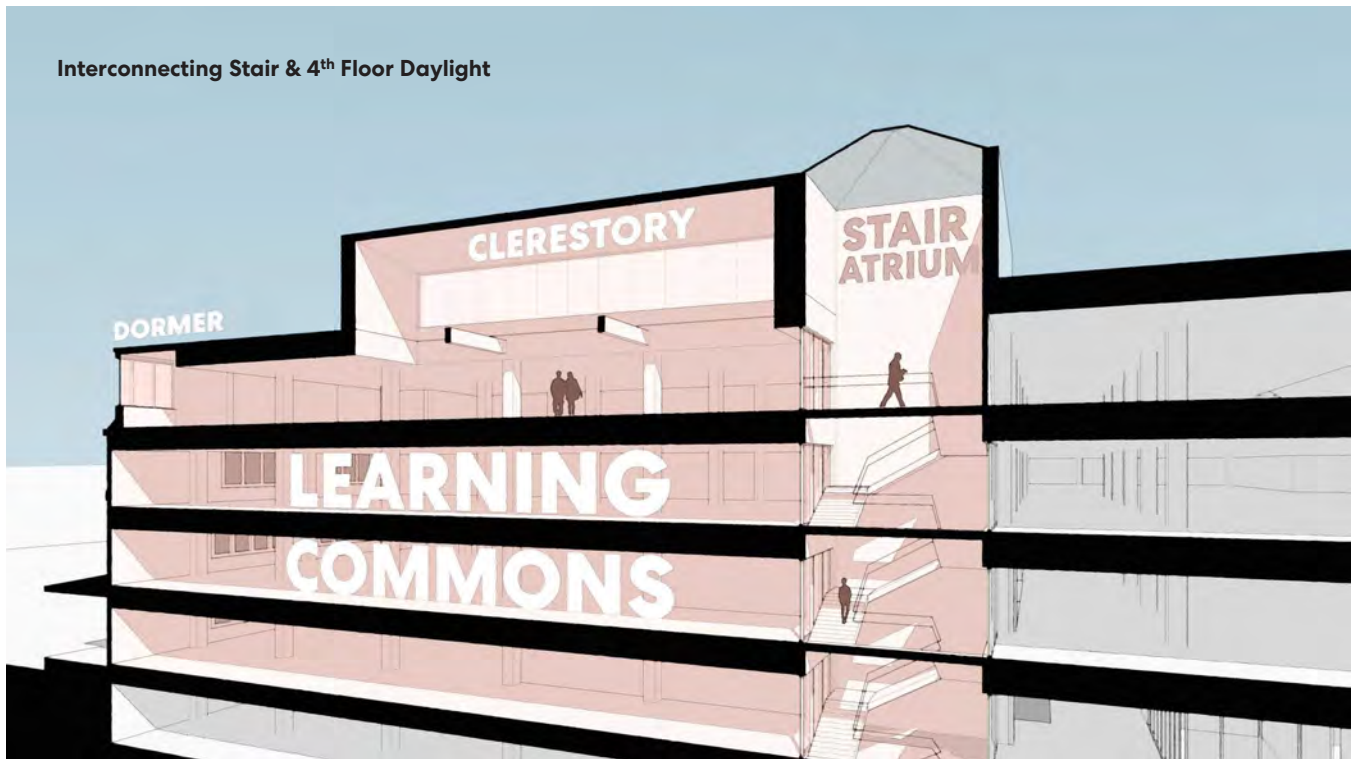

Slide 36 of 138

1

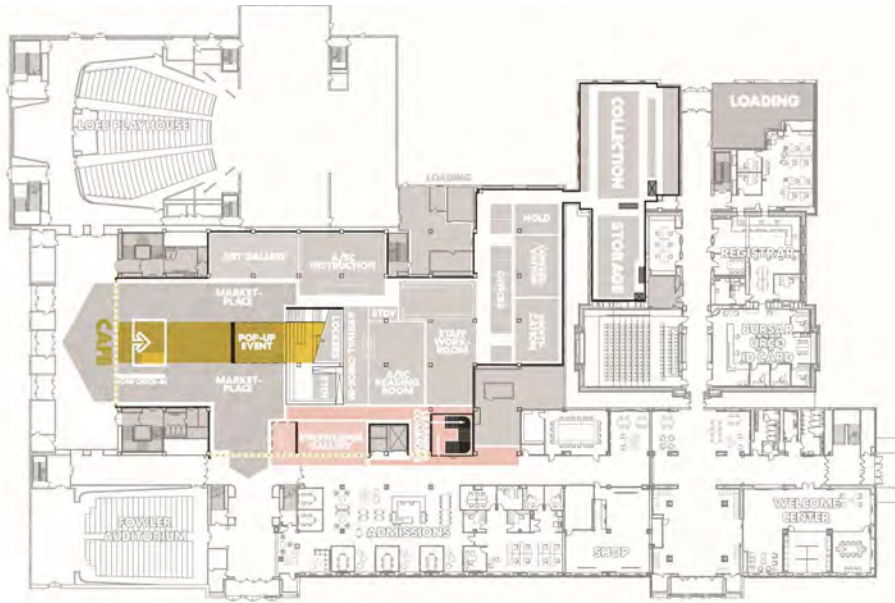

Slide 37 of 138



Slide 38 of 138

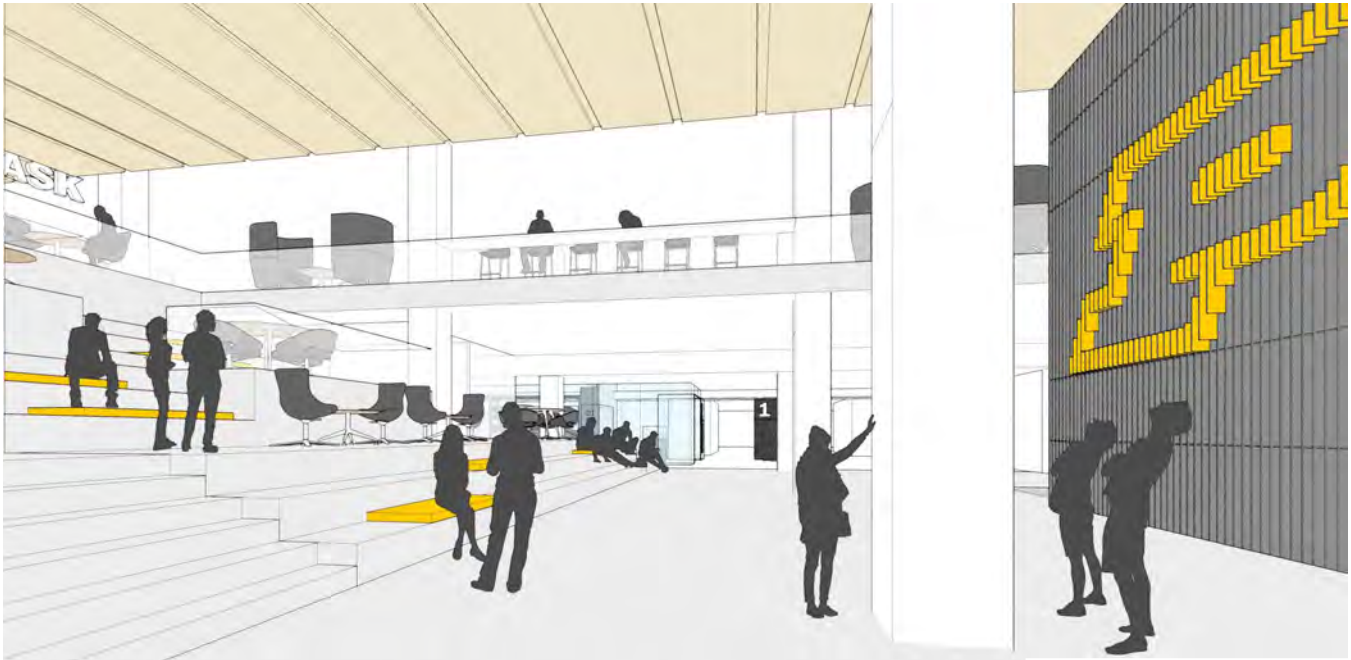

Library Arrival From North

Proposed

Slide 39 of 138

1

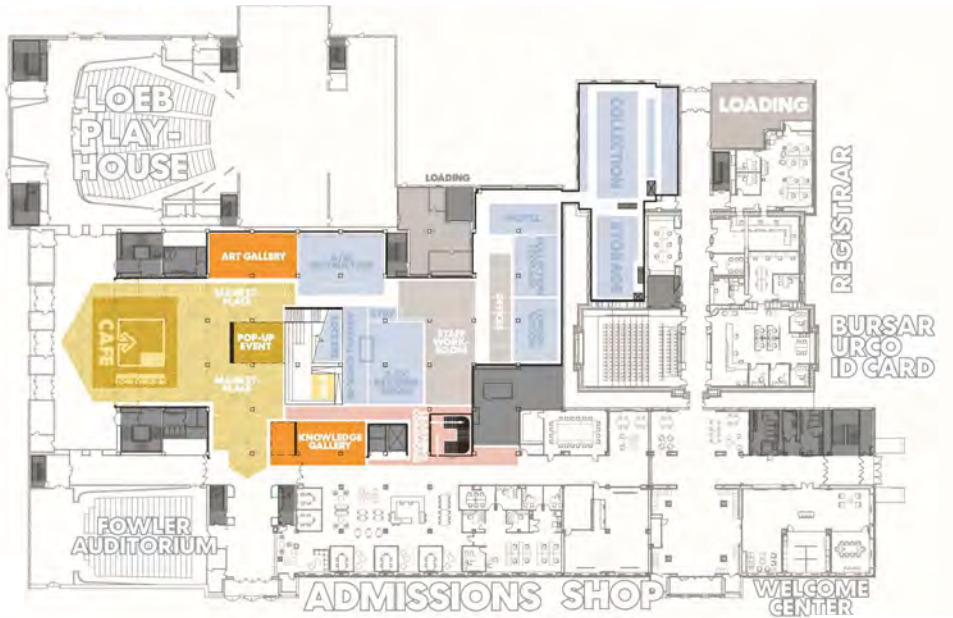

Slide 40 of 138

2

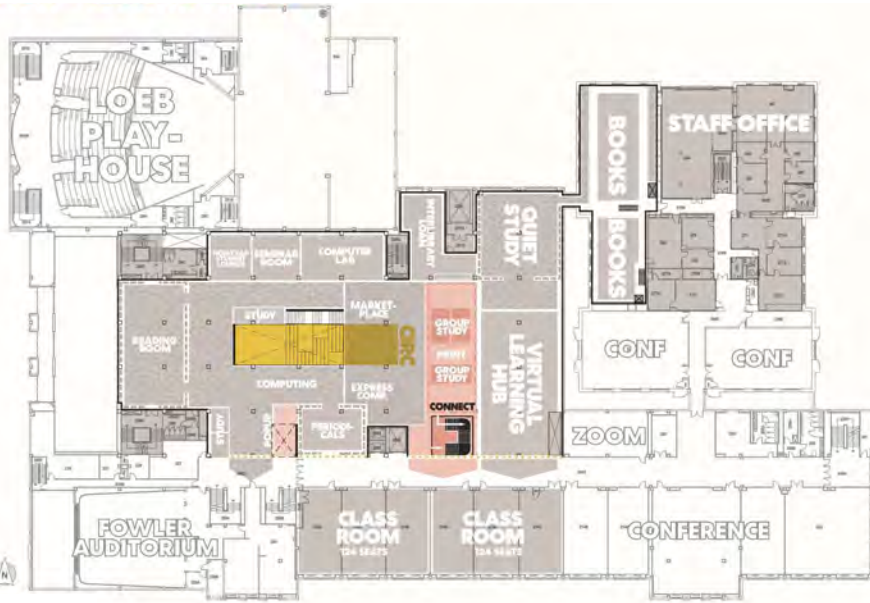

Slide 41 of 138



Active Corridor at Stair & Classrooms Proposed

Slide 42 of 138

2

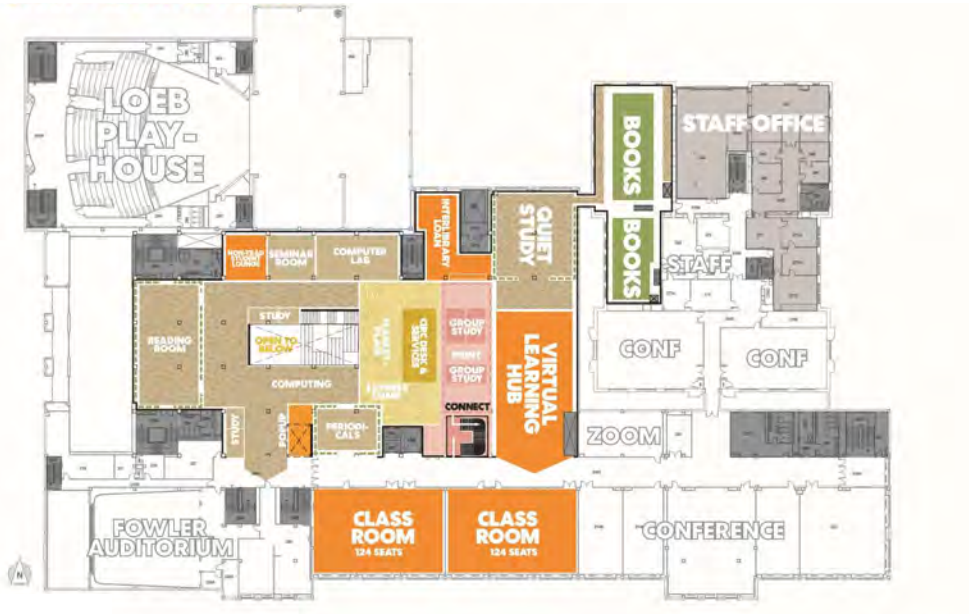

Slide 43 of 138

Library-Classroom Synergy



Slide 44 of 138

3

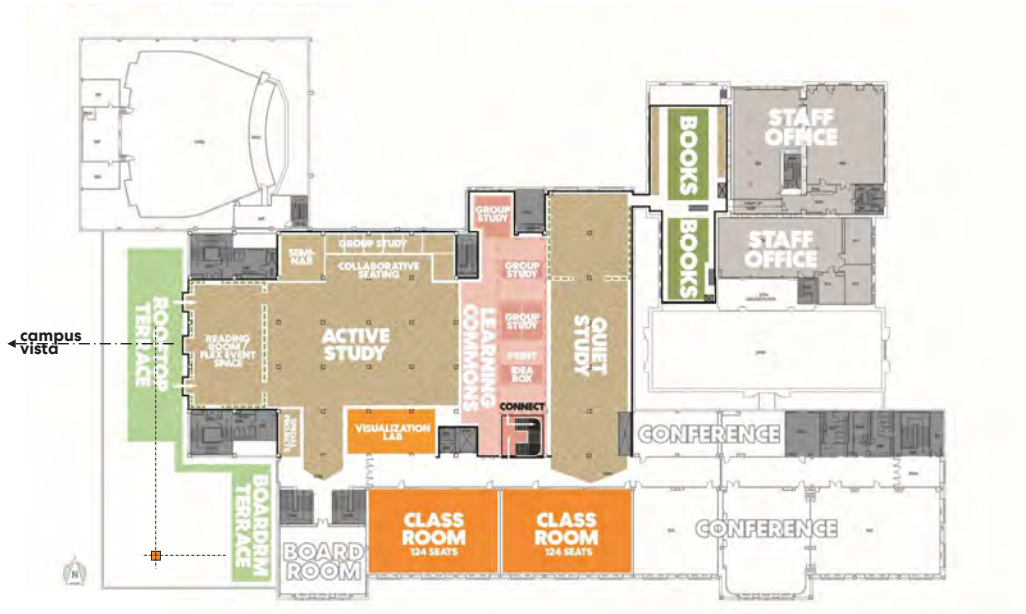

Slide 45 of 138

Library-Classroom Synergy



Slide 46 of 138

Dormer Study / Library Roof Terrace



Slide 47 of 138

Interconnecting Stair & 4th Floor Daylight

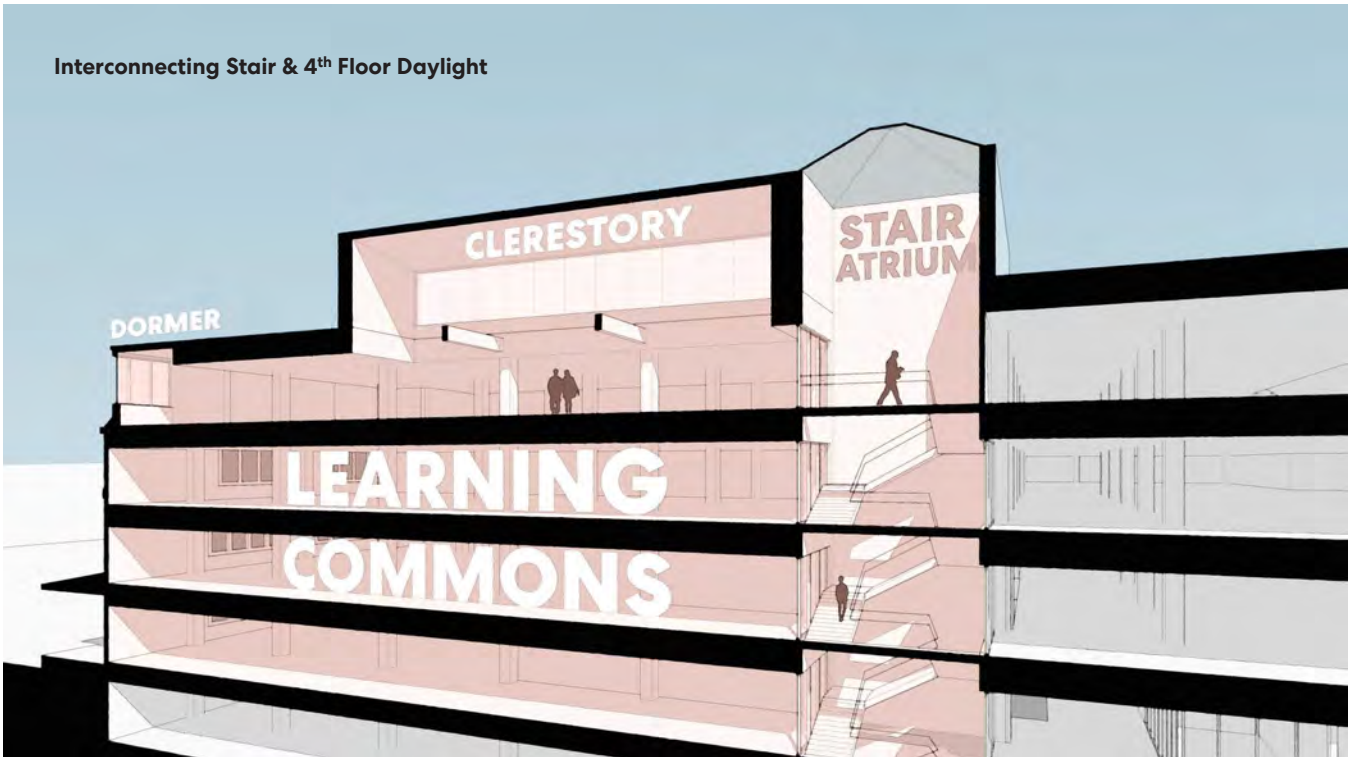

Slide 48 of 138

4

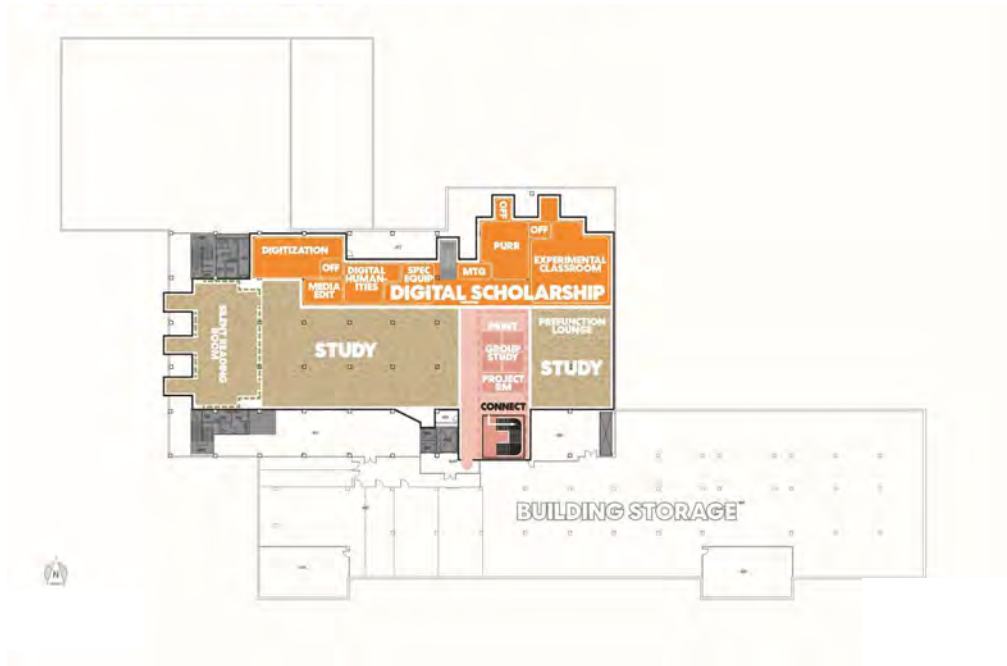

Slide 49 of 138

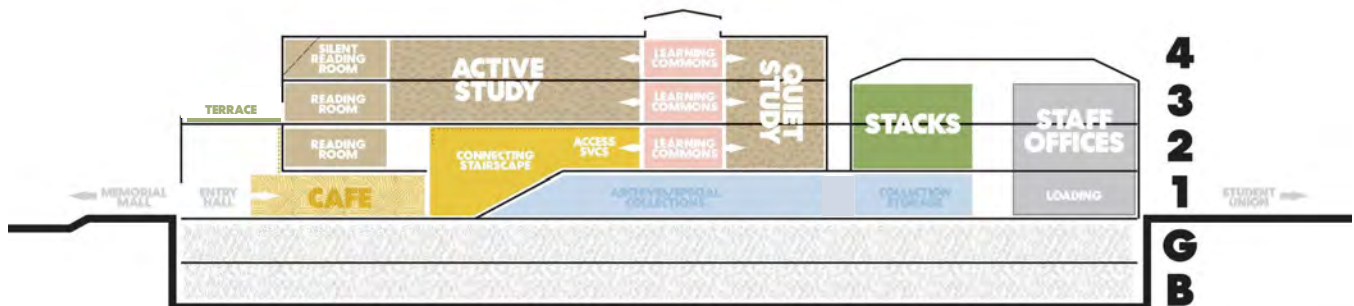

Section

Slide 50 of 138

Experiential Planning Update

Slide 51 of 138

Brand Potential – Icon System HOW



Library Inside!



Perkins&Will

Slide 52 of 138

Brand Potential – Icon System
HOW



Library Inside!



Perkins&Will

Slide 53 of 138

Brand Potential – Icon System
HOW



Perkins&Will

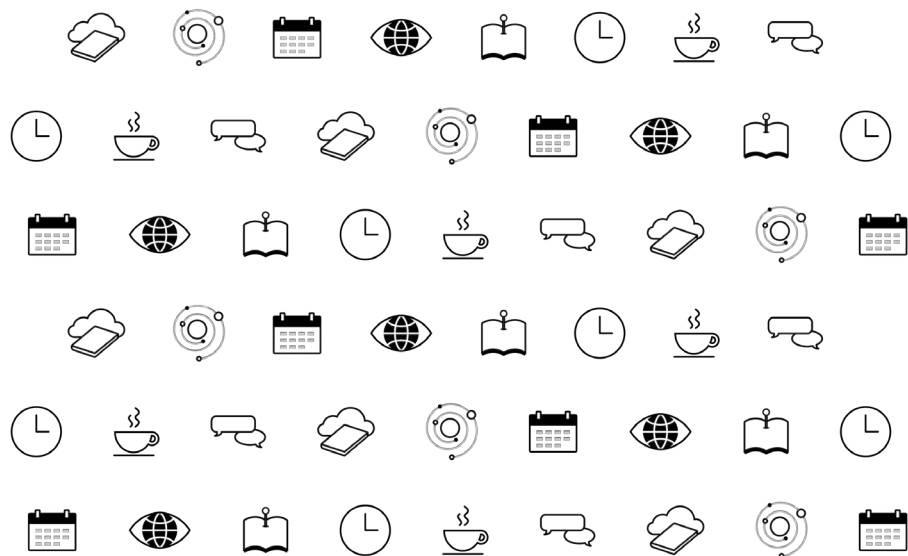

Slide 54 of 138

Brand Potential – Exterior Identity
HOW



Perkins&Will

Slide 55 of 138

Brand Potential – Exterior Identity
HOW



Perkins&Will

Slide 56 of 138

Brand Potential – Exterior Identity
HOW

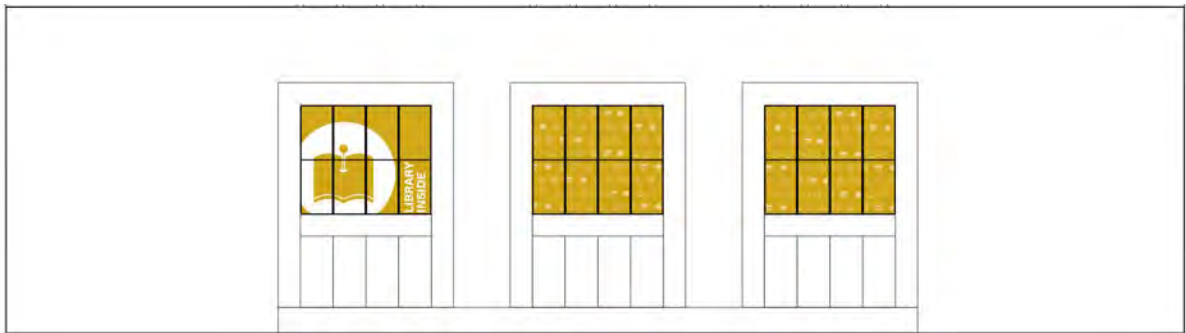

Per

Slide 57 of 138

Brand Potential – Interior Identity
HOW



Perkins&Will

Slide 58 of 138

Brand Potential – Interior Identity
HOW



Slide 59 of 138

Brand Potential – Interior Identity
HOW

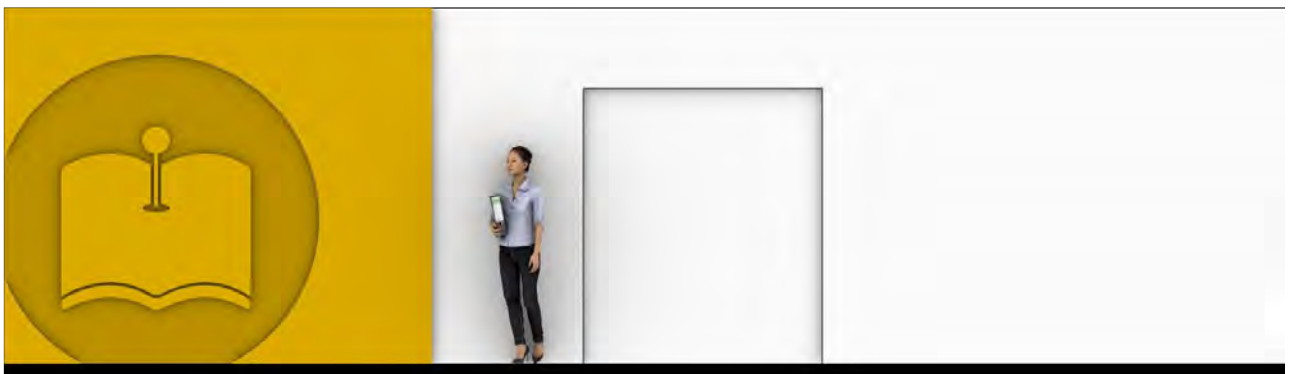

Perkins&Will

Slide 60 of 138

Brand Potential – Interior Identity
HOW

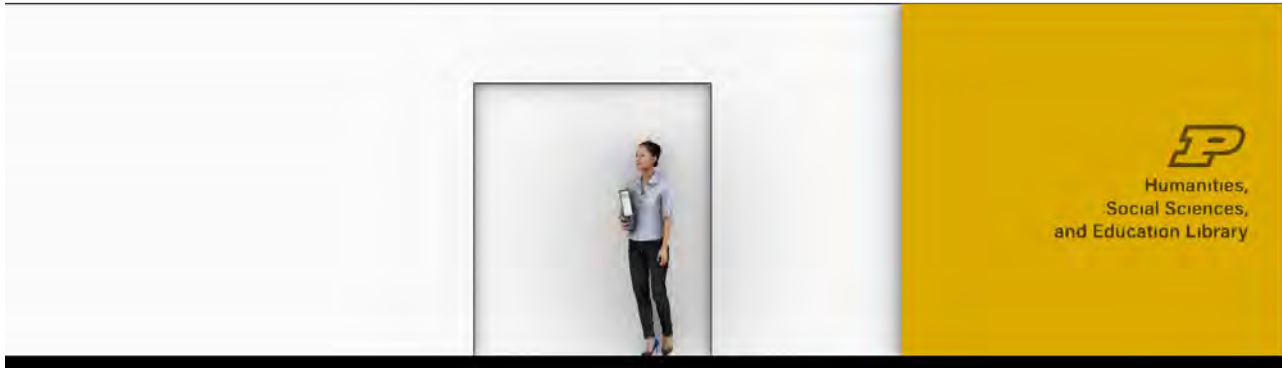

Perkins&Will

Slide 61 of 138

Brand Potential – Interior Identity
HOW

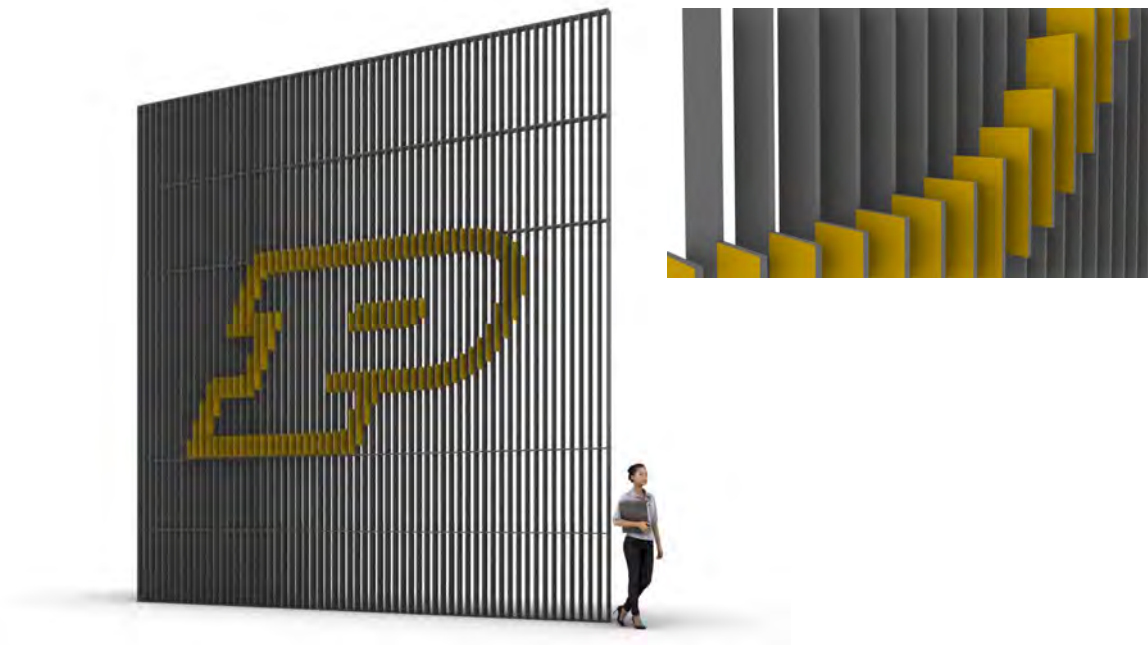

Slide 62 of 138

Brand Potential – Interior Identity
HOW



Slide 63 of 138

Brand Potential – Interior Identity
HOW

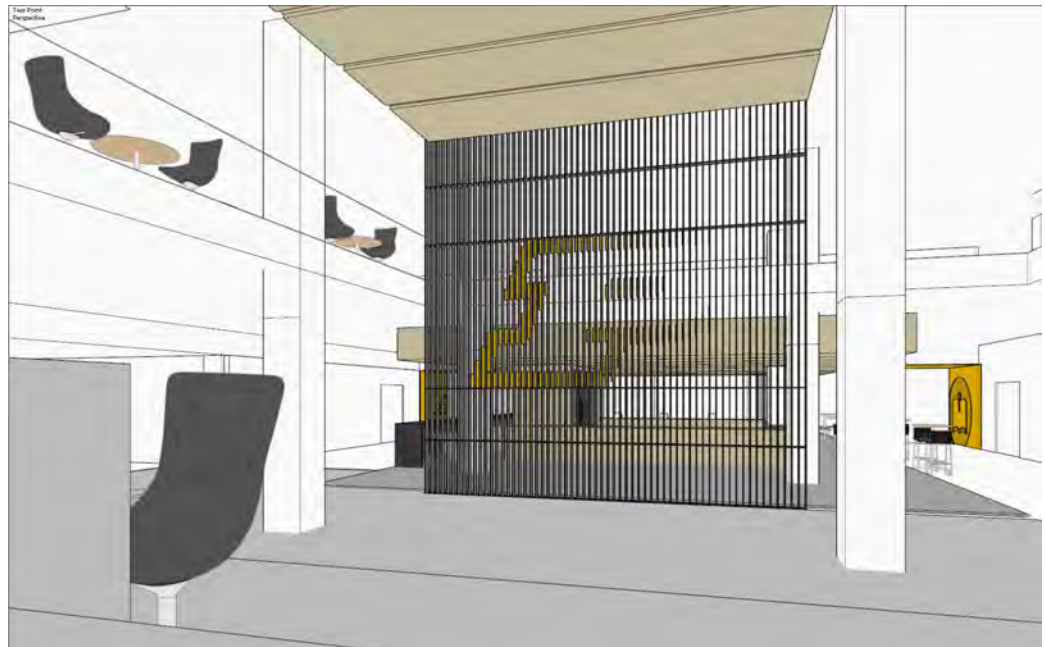

Slide 64 of 138

Brand Potential – “Book Display”

HOW

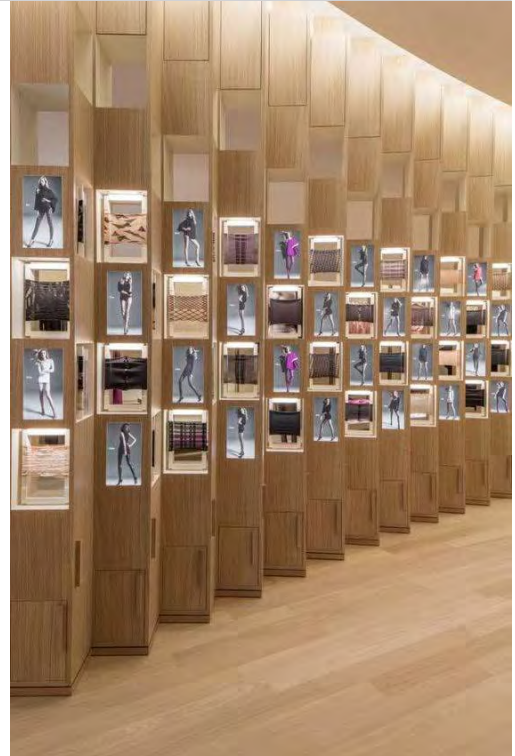

Perkins&Will

Slide 65 of 138

Brand Potential – “Book Display”

HOW

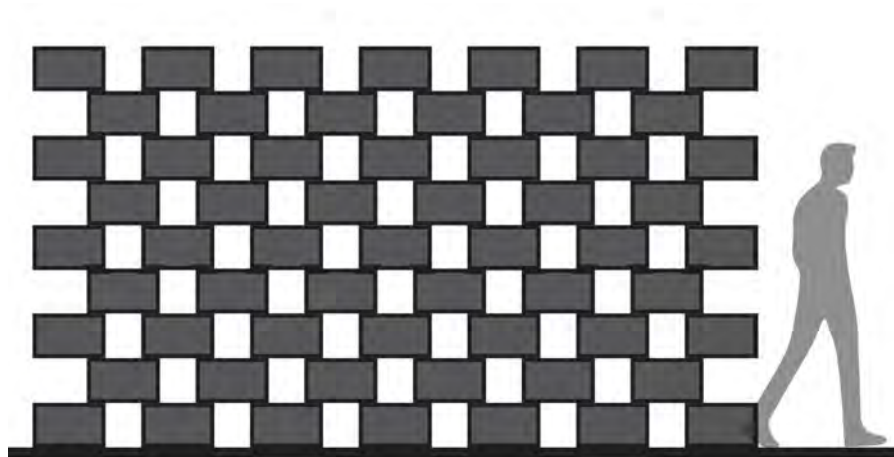

Perkins&Will

Slide 66 of 138

Brand Potential – “Book Display”
HOW



Slide 67 of 138

Brand Potential– Knowledge Gallery
HOW



Perk



Slide 68 of 138

Brand Potential- Knowledge Gallery
HOW

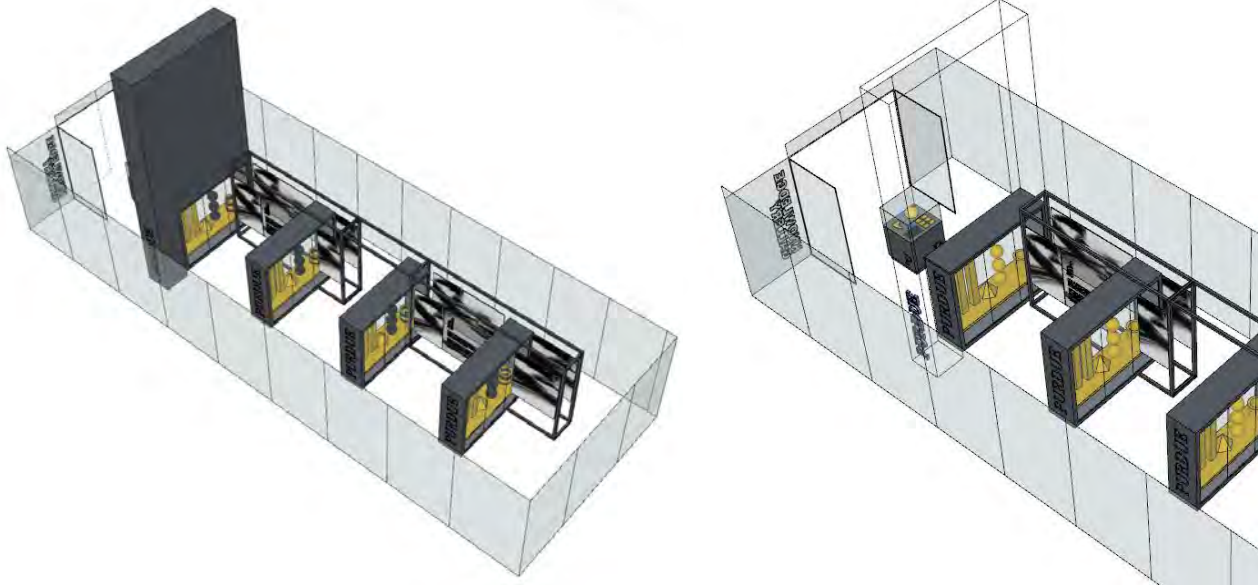

Slide 69 of 138

Brand Potential- Knowledge Gallery
HOW



Slide 70 of 138

Brand Potential – Art Gallery
HOW



Perkins&



Slide 71 of 138

Brand Potential – Art Gallery
HOW

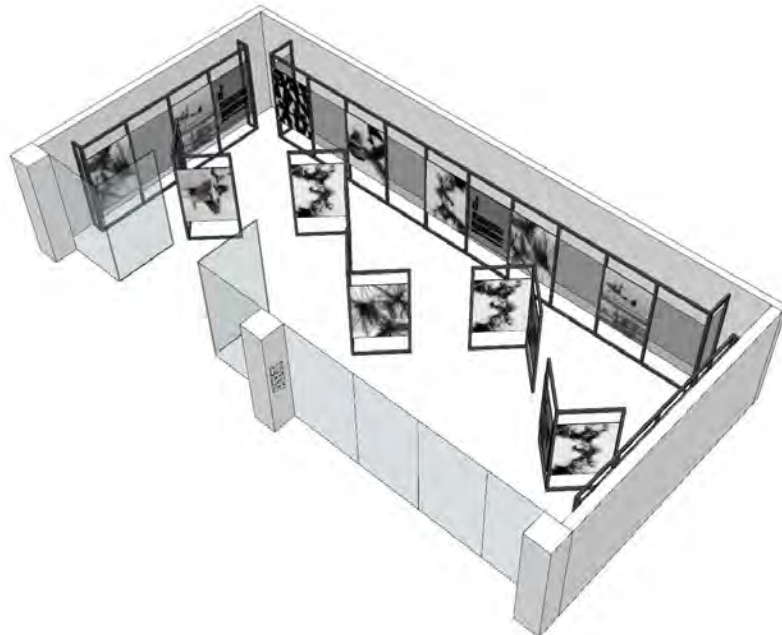

Perkins&Will

Slide 72 of 138

Brand Potential – Art Gallery
HOW



Perkins&Will

Slide 73 of 138

Brand Potential – Story-Telling
HOW



Perkins&Will



Slide 74 of 138

Brand Potential – Story-Telling
HOW

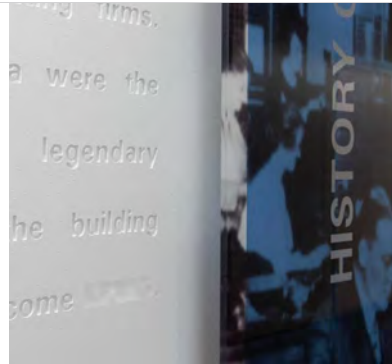

Perkins&Will

Slide 75 of 138

Brand Potential – Story-Telling
HOW

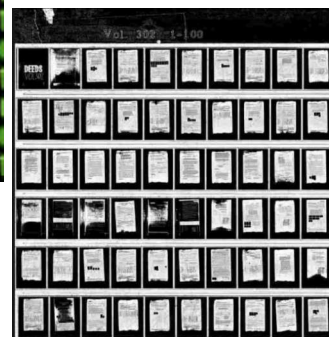
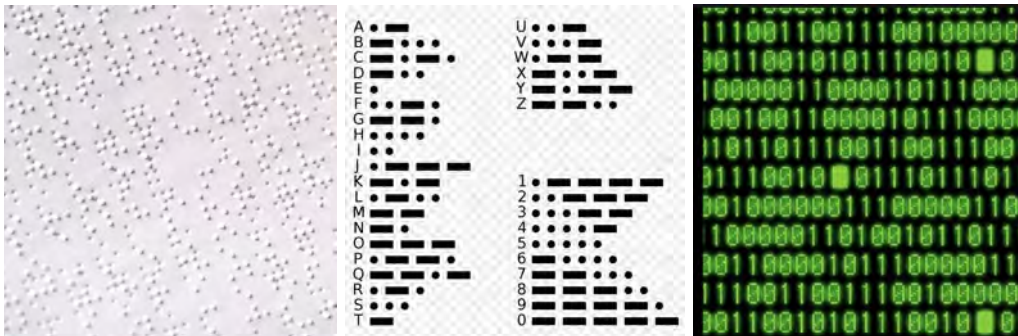

abcdefghijklmnopqrstuvwxyz

Perkins&Will

Slide 76 of 138

Brand Potential – Story-Telling
HOW



Slide 77 of 138

Brand Potential – Glass Distraction Graphics
HOW

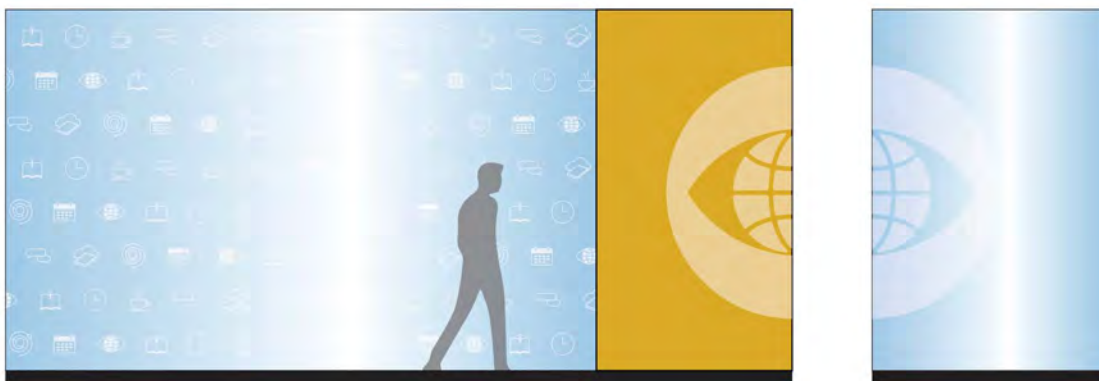

Slide 78 of 138

Brand Potential – Story-Telling
HOW

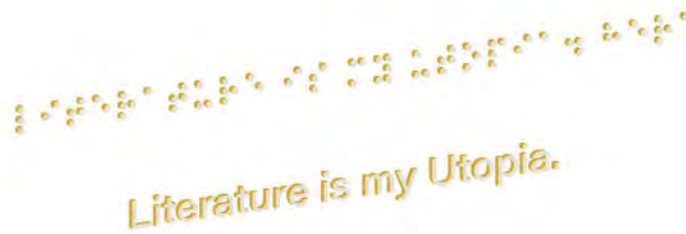

Braille representation of the text: "Literature is my Utopia. Here I am not disenfranchised. No barrier of the senses shuts me out from the sweet, gracious discourse of my book-friends. They talk to me without embarrassment or awkwardness."

Literature is my Utopia. Here I am not disenfranchised. No barrier of the senses shuts me out from the sweet, gracious discourse of my book-friends. They talk to me without embarrassment or awkwardness.

Perkins&Will

Slide 79 of 138

Brand Potential – Story-Telling
HOW

The Scientific world is now a unit, and for an easy interchange of opinions and the results of scientific investigations, a knowledge of the modern European languages, particularly French and German, is indispensable.

A selection from the 1898 'Debris' yearbook.

Perkins&Will

Slide 80 of 138

Brand Potential – Story-Telling
HOW



Perkins&Will

Slide 81 of 138

Brand Potential – Glass Distraction Graphics
HOW

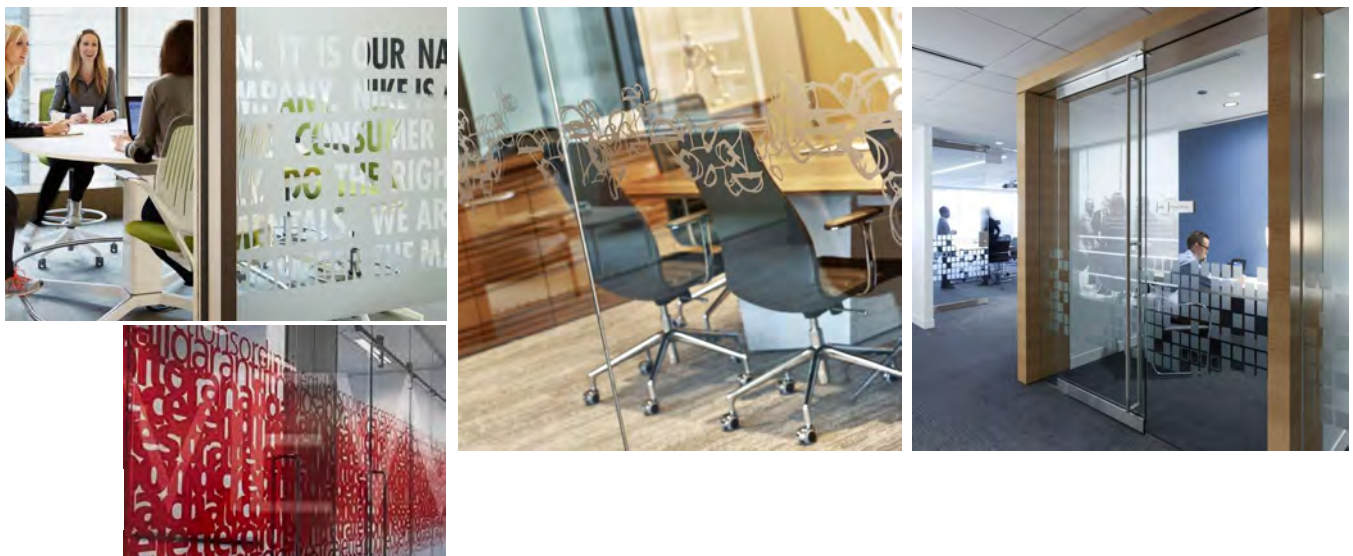

Slide 82 of 138

Brand Potential – Glass Distraction Graphics
HOW



Slide 83 of 138

Brand Potential – Glass Distraction Graphics
HOW



Slide 84 of 138

Brand Potential – Exhibitions
HOW



Perkins&Will

Slide 85 of 138

Brand Potential – Exhibitions
HOW



Slide 86 of 138

Brand Potential – Web Presence

HOW CREATING EQUAL EXPERIENCES

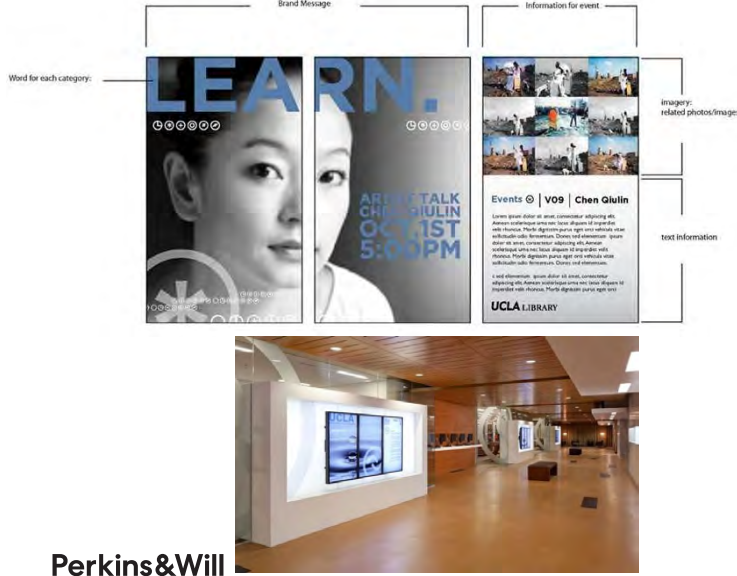

Slide 87 of 138

Brand Potential – Web Presence

HOW CREATING EQUAL EXPERIENCES

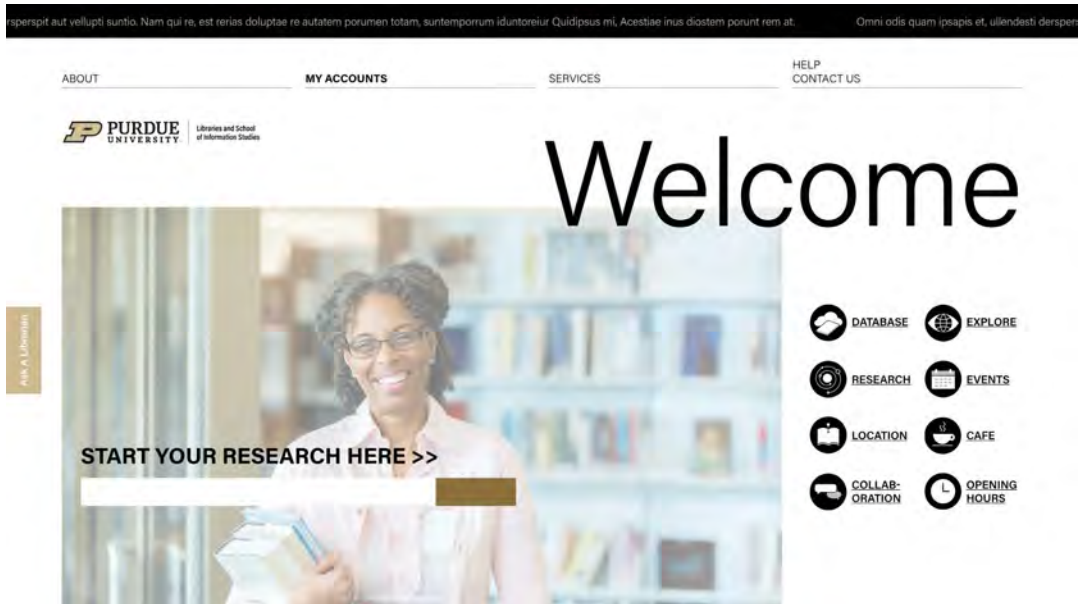

Slide 88 of 138

Brand Potential – Web Presence
HOW CREATING EQUAL EXPERIENCES

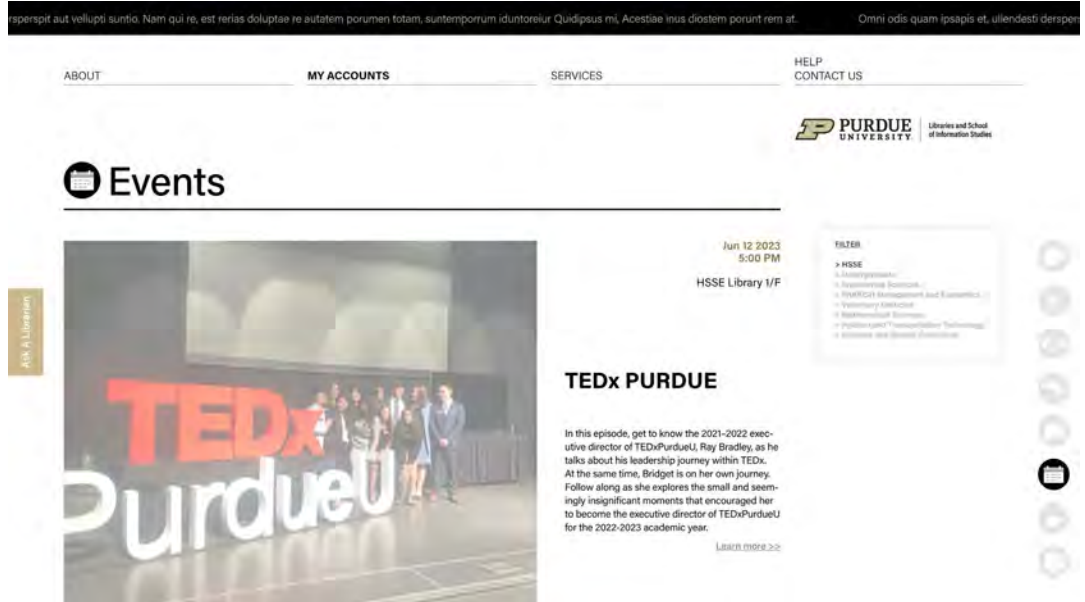

Perkins&Will

Slide 89 of 138

Brand Potential – Interior Identity, Wayfinding & Signage
HOW



Perkins&Will

Slide 90 of 138

Brand Potential – Wayfinding & Signage

HOW

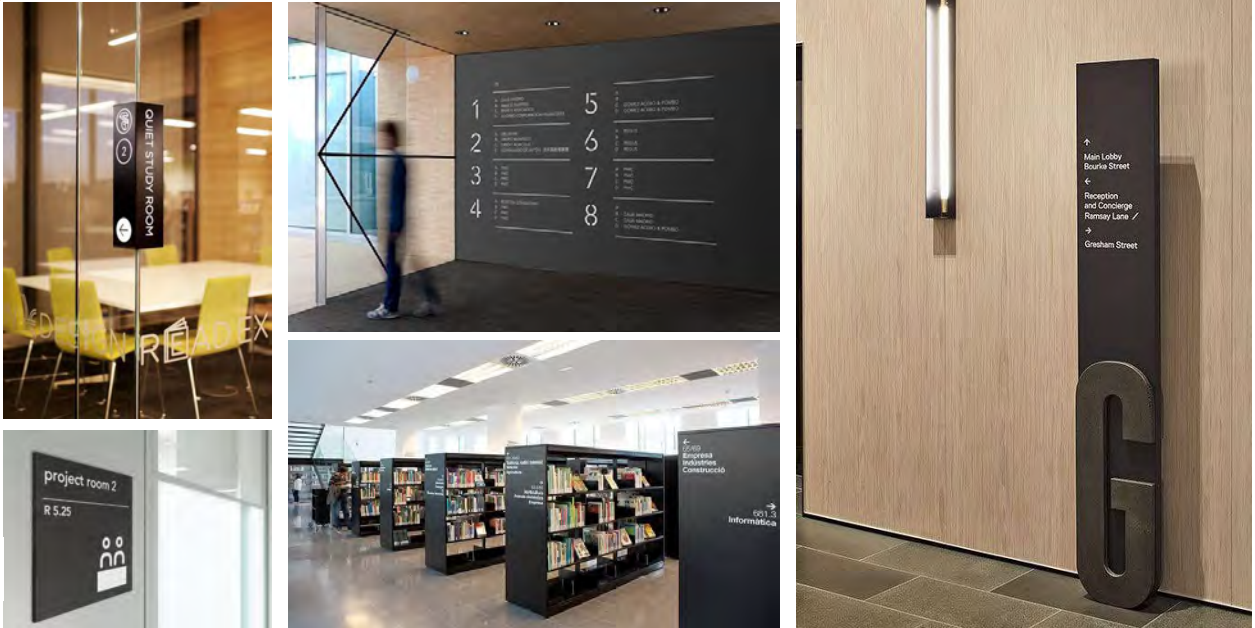

Slide 91 of 138

Brand Potential – Wayfinding & Signage

HOW



Perkins&Will

Slide 92 of 138

Brand Potential – Branded Destinations
HOW



Perkins&Will

Slide 93 of 138

Brand Potential – Branded Destinations
HOW



Perkins&Will

Slide 94 of 138

Brand Potential – Postings
HOW



Perkins&Will

Slide 95 of 138

Brand Potential – Postings
HOW



Perkins&Will

Slide 96 of 138

Brand Potential – Center for Digital Scholarship
HOW



Perkins&Will

Slide 97 of 138

Brand Potential – Virtual Learning Hub
HOW

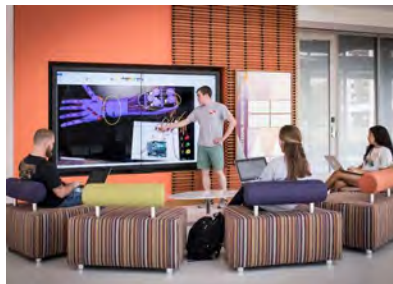

Perkins&Will

Slide 98 of 138

HSSE Transformation

Slide 99 of 138

Brand Potential – Exterior Identity HOW



Slide 100 of 138

Brand Potential – Exterior Identity
HOW



Slide 101 of 138

Brand Potential – Branded Destinations
HOW



Slide 102 of 138

Brand Potential – Branded Destinations
HOW



Slide 103 of 138

Brand Potential – “Book Display”
HOW

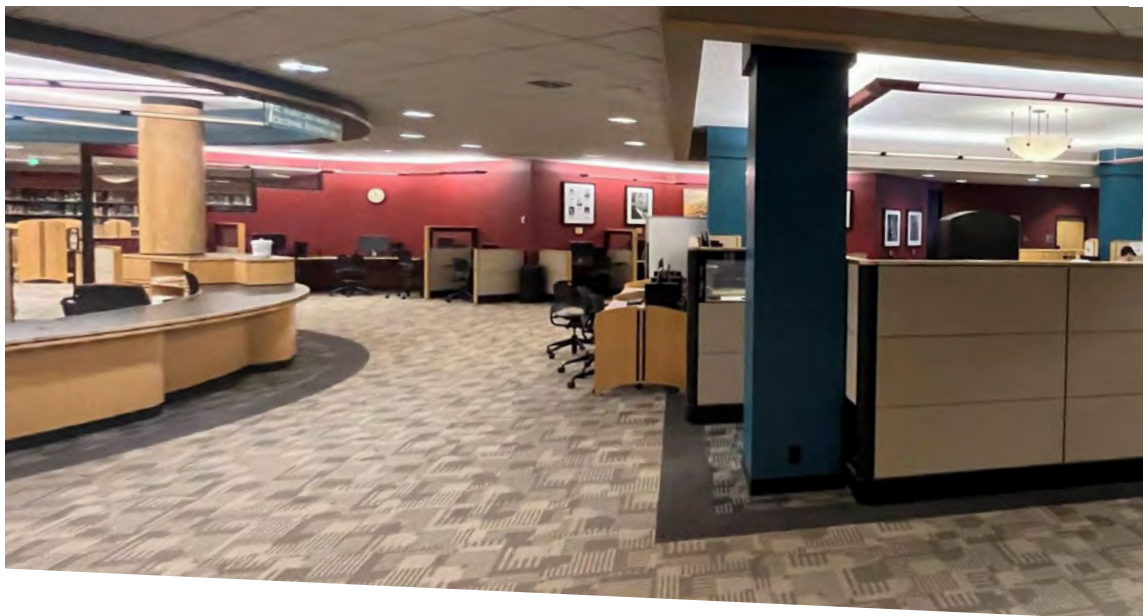

Slide 104 of 138

Brand Potential – “Book Display”
HOW



Slide 105 of 138

Brand Potential– Knowledge Gallery
HOW



Slide 106 of 138

Brand Potential– Knowledge Gallery
HOW



Slide 107 of 138

Brand Potential – Story-Telling
HOW



Slide 108 of 138

Brand Potential – Story-Telling
HOW



Slide 109 of 138

Brand Potential– Knowledge Gallery
HOW



Credit: Rebecca Richardson

Slide 110 of 138

Brand Potential– Knowledge Gallery
HOW



Slide 111 of 138

Brand Potential
HOW

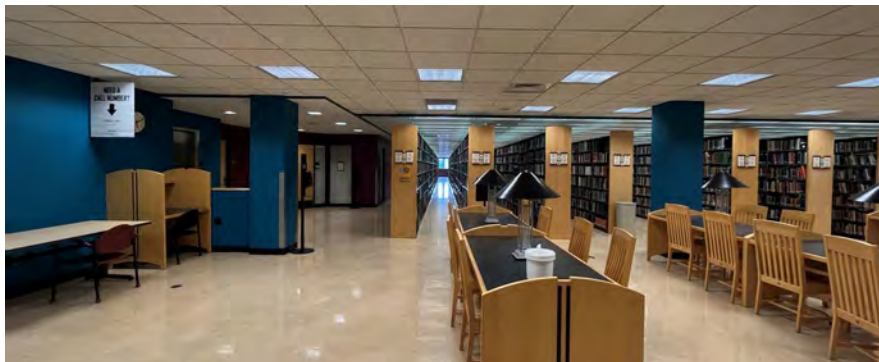

Slide 112 of 138

Brand Potential
HOW



Slide 113 of 138

Phasing Strategy

Slide 114 of 138

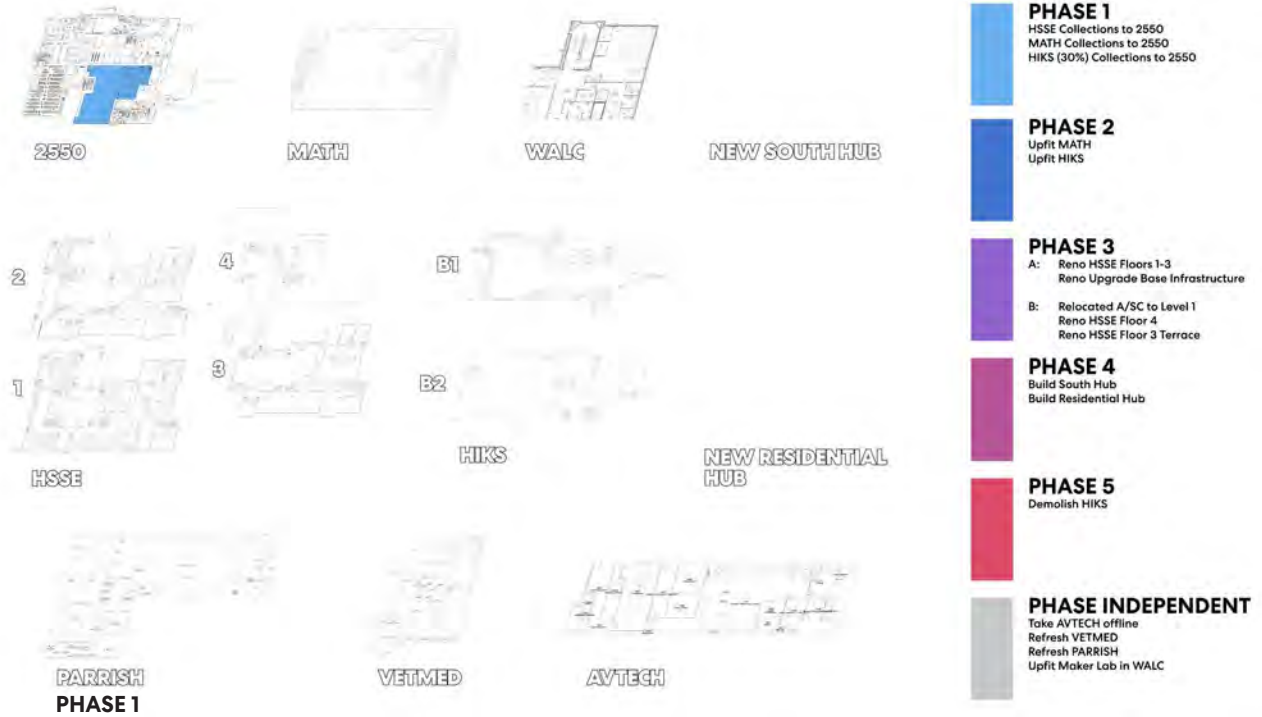

Slide 115 of 138



Slide 116 of 138

2550 Repository (Test Fit)

Exist. Repository: 157,242 LF

- 6-7 high shelving (84")
- 90+% filled
- Lynn: 18,810 LF
- HKRP: 138,432 LF
- Microfilm not included

Test Fit: 177,131 LF

- 7-high shelving (84")
- 85% filled
- 1.75M volumes

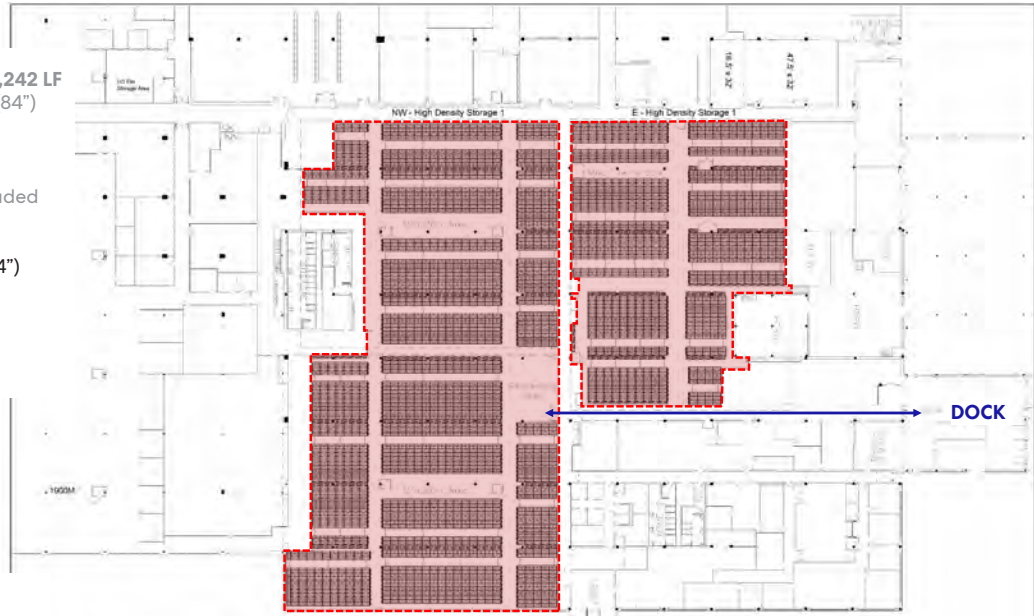

Slide 117 of 138

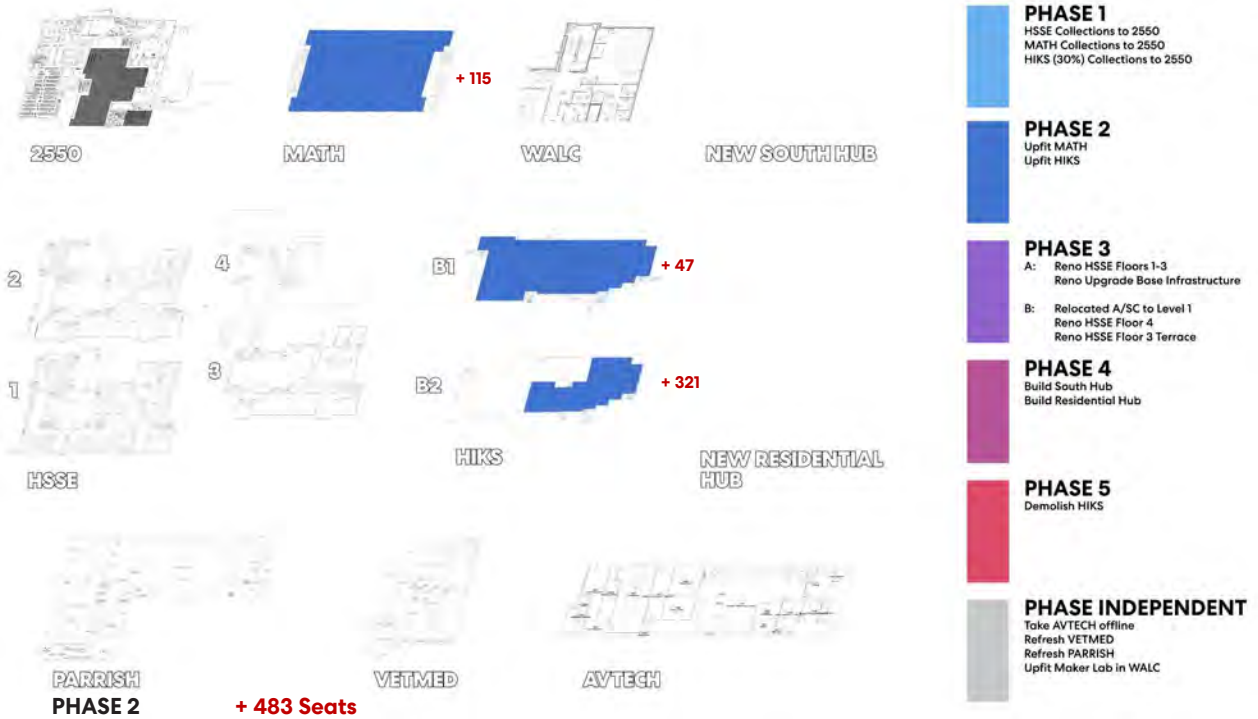

Slide 118 of 138

MATH Test Fit

Slide 119 of 138

MATH Test Fit

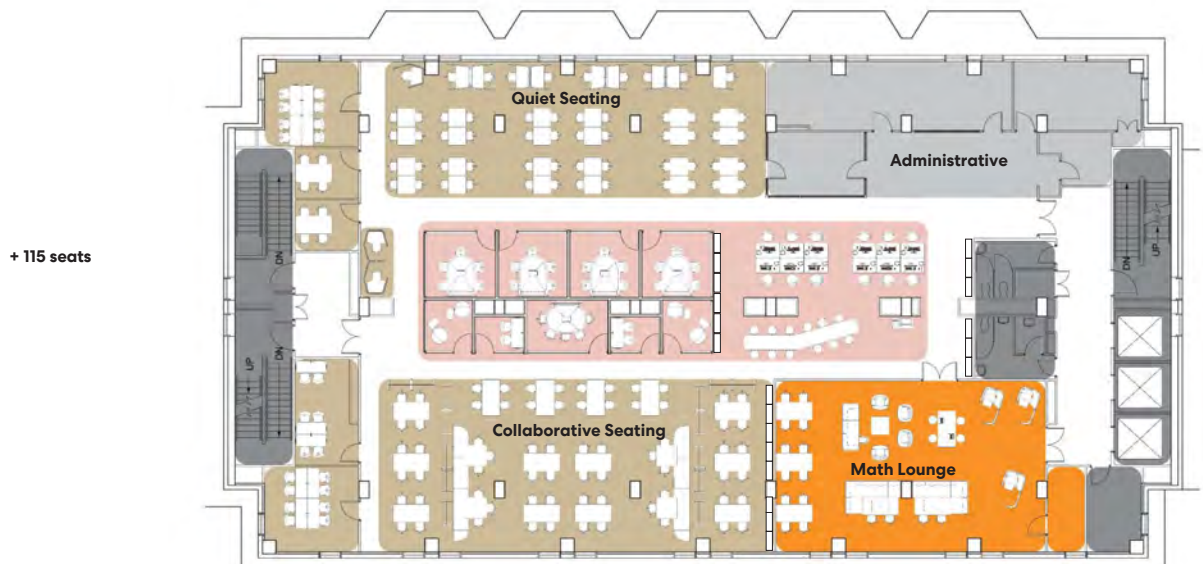

Slide 120 of 138

HIKS Test Fit

Slide 121 of 138

HIKS G-Level Test Fit



Slide 122 of 138

HIKS B-Level Test Fit

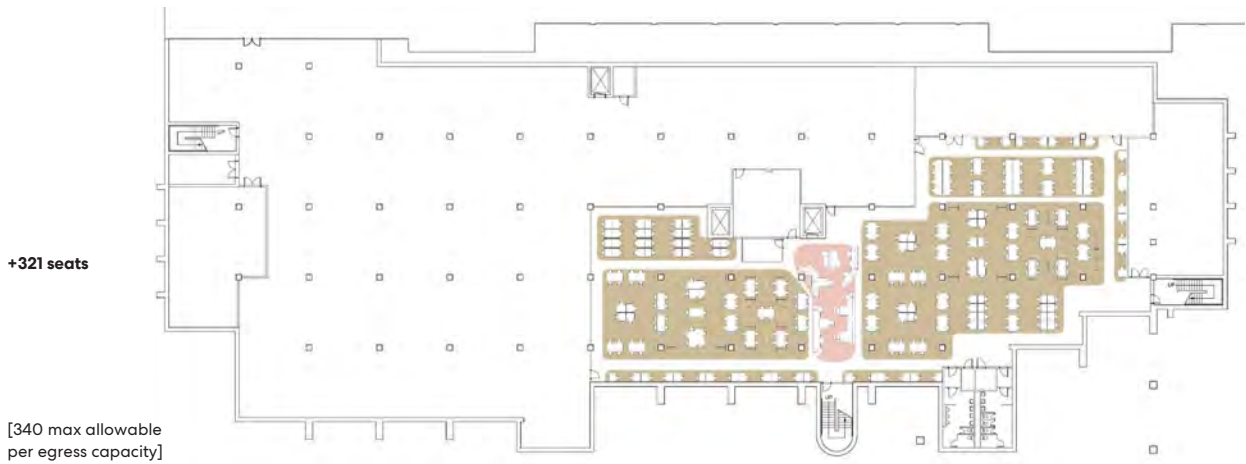

Slide 123 of 138

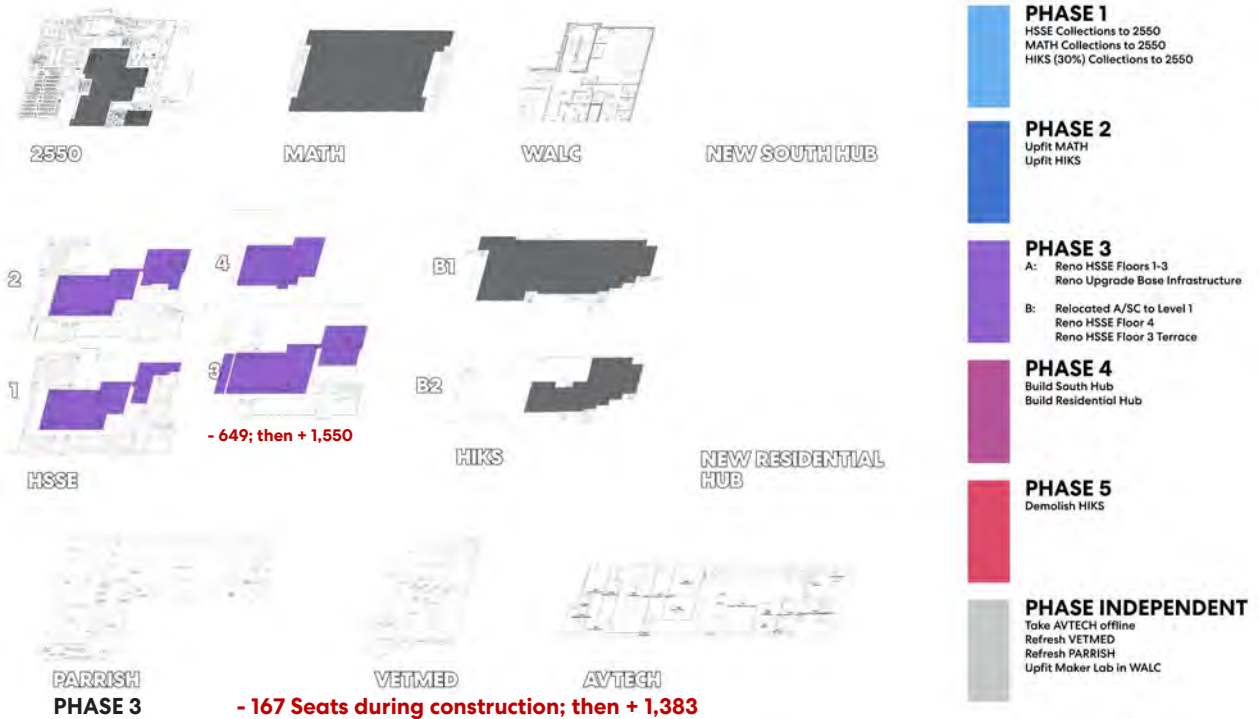

Slide 124 of 138

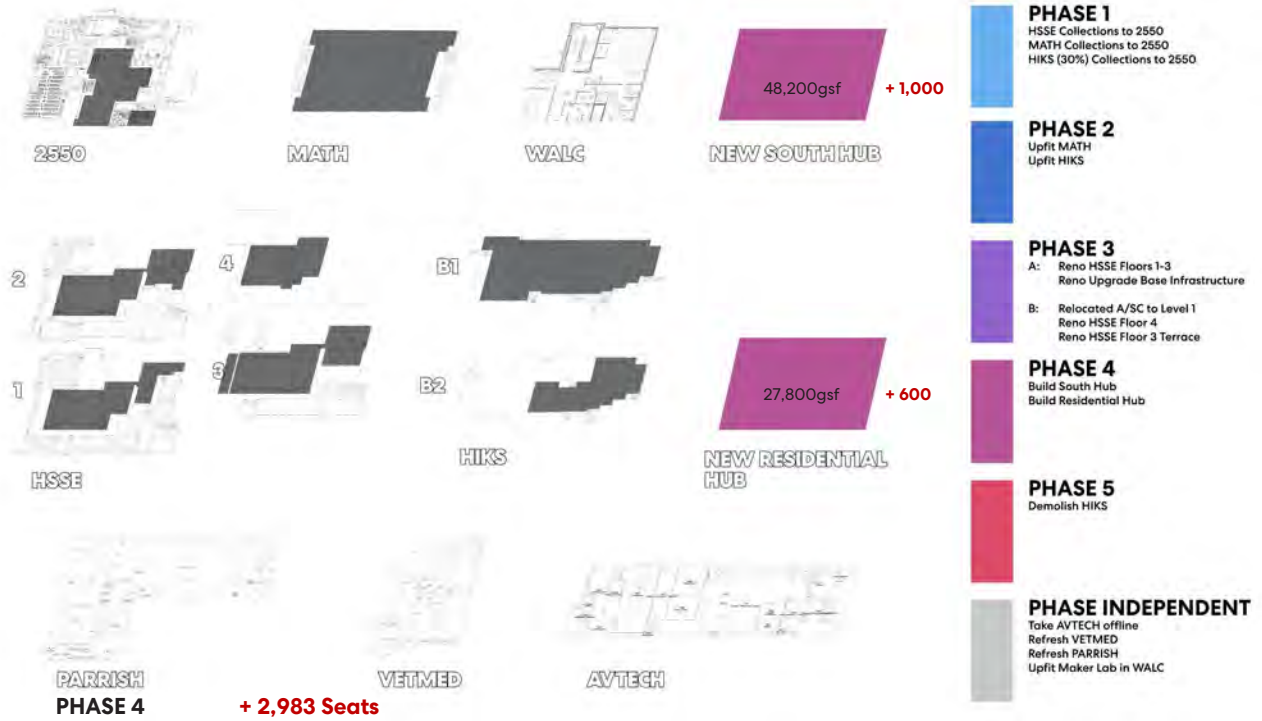

Slide 125 of 138

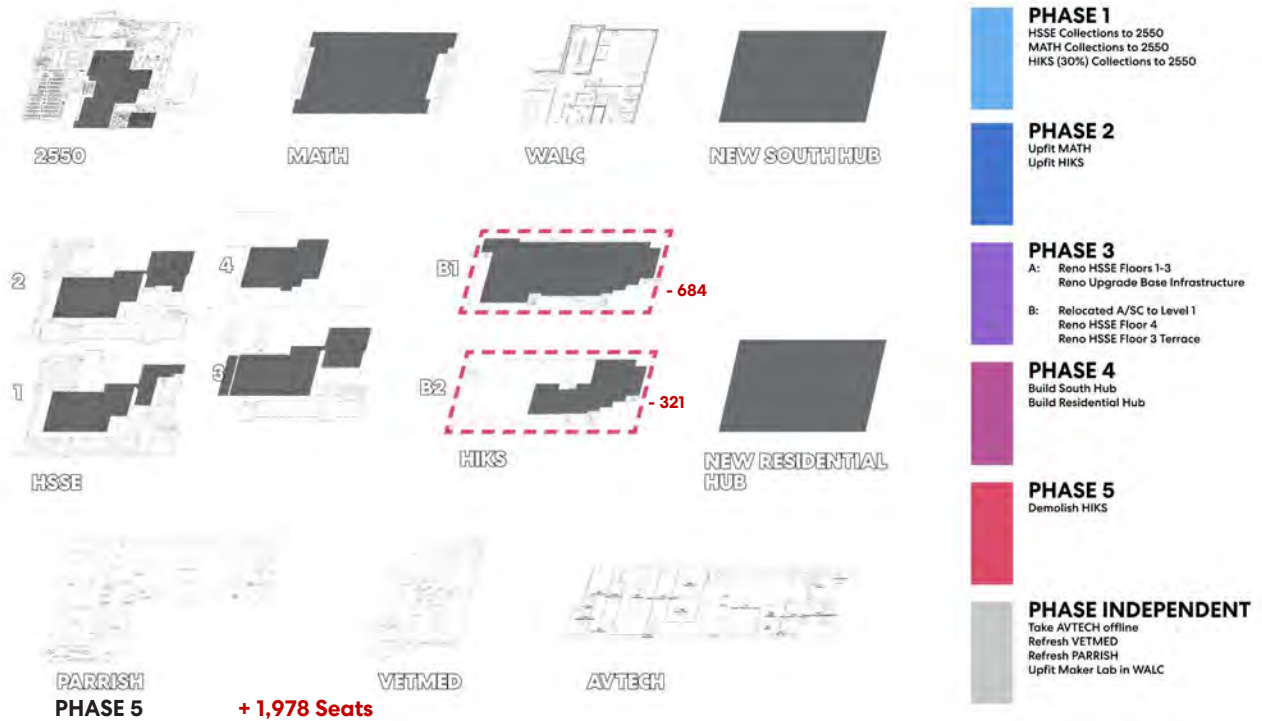

Slide 126 of 138

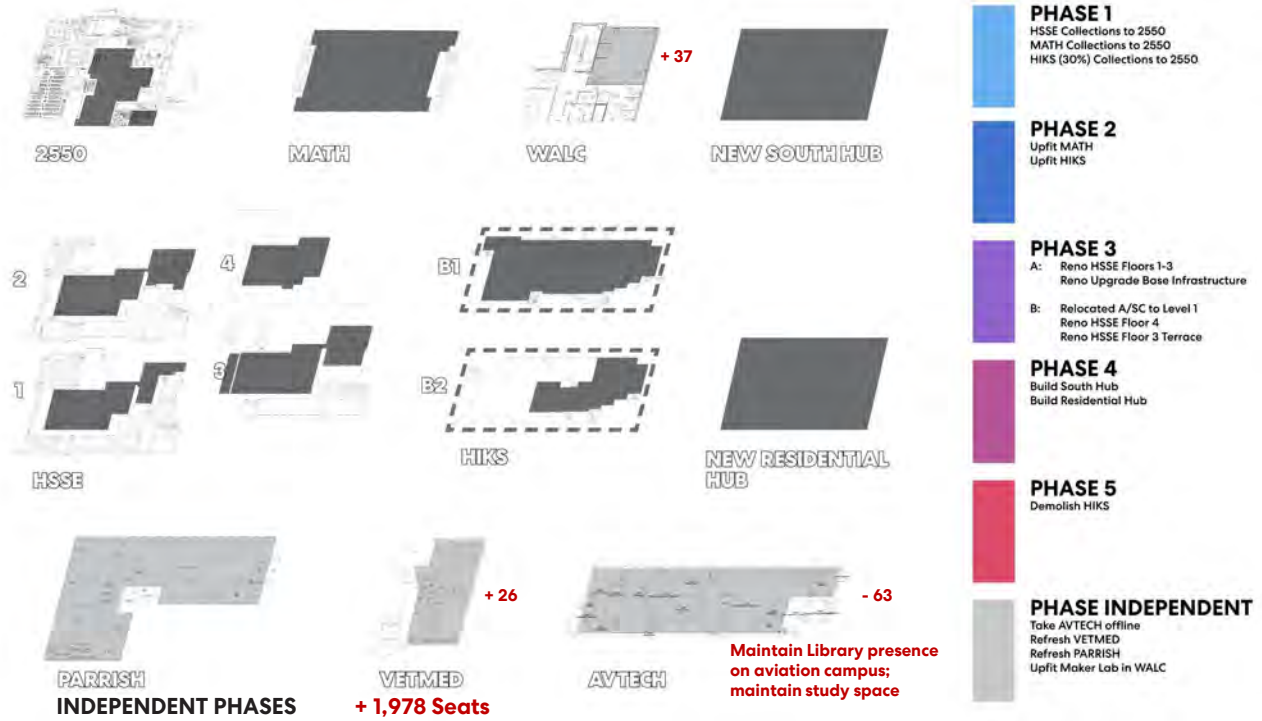

Slide 127 of 138

WALC Makerspace Test Fit

Slide 128 of 138

WALC Makerspace Test Fit

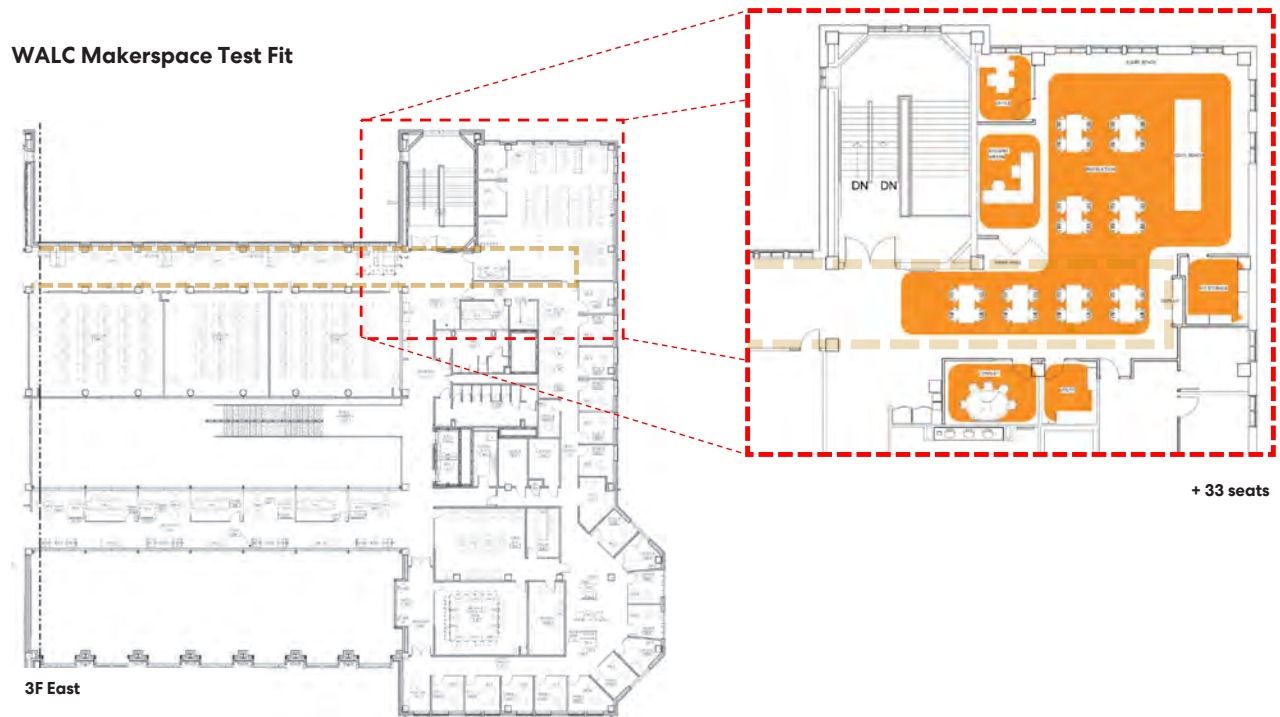

Slide 129 of 138

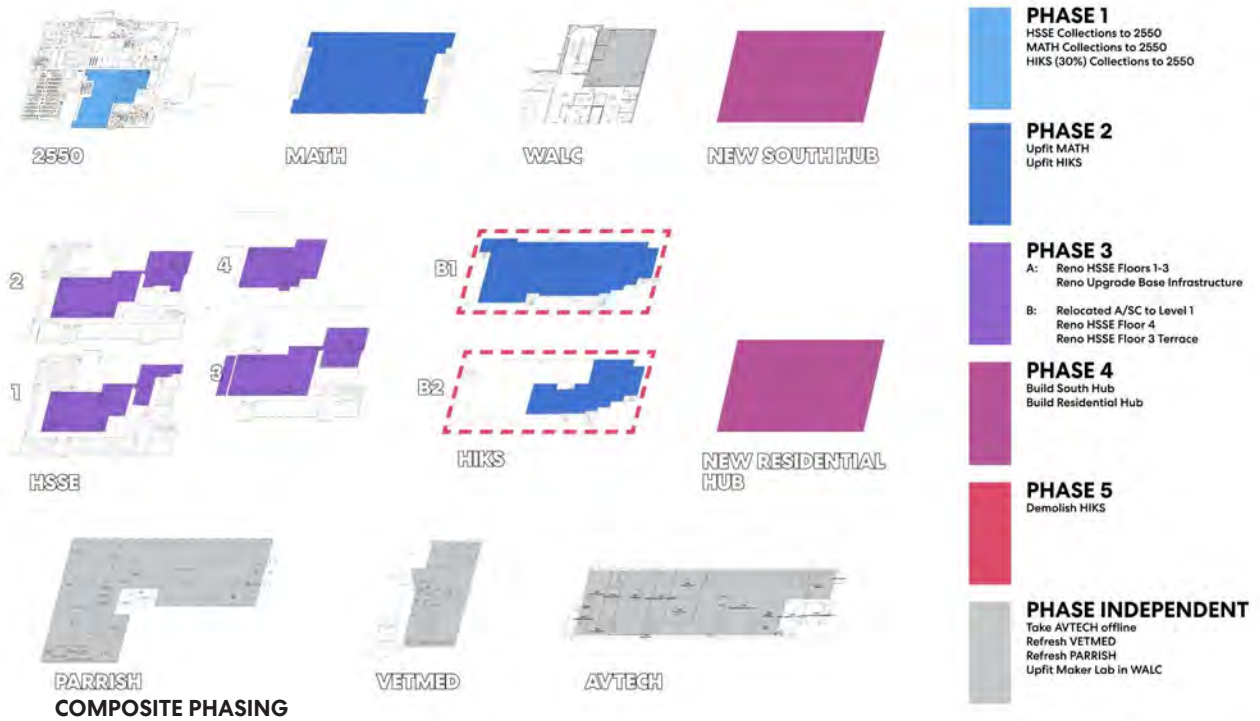

Slide 130 of 138

Q+A

Slide 131 of 138



Slide 132 of 138

4b



Slide 133 of 138

Classroom Study

4b

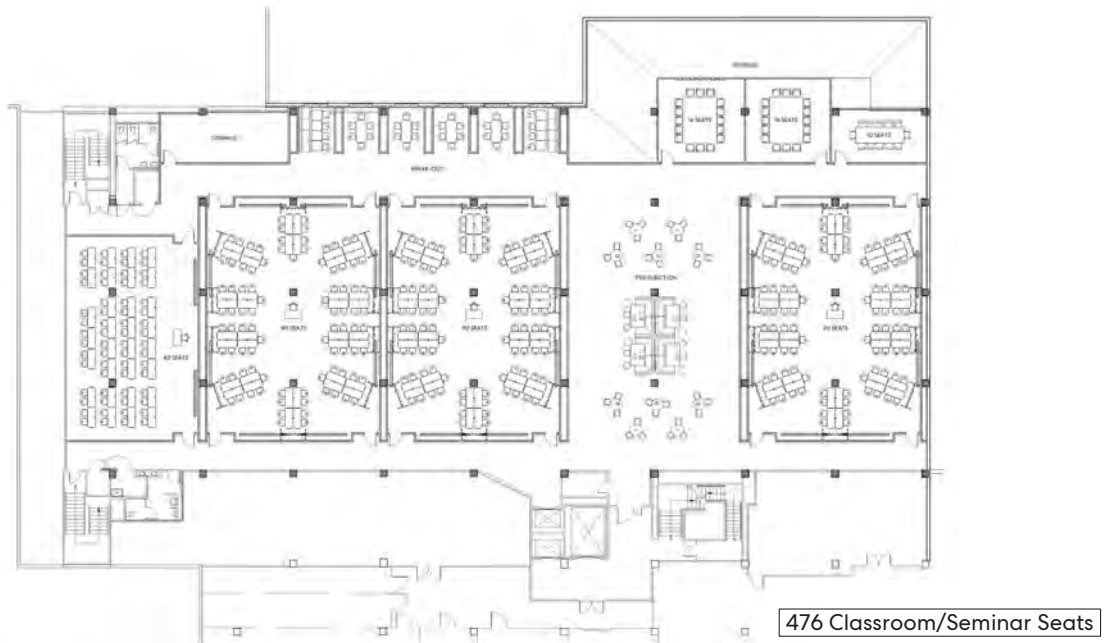

Slide 134 of 138

4c



Slide 135 of 138

Conference Study

4c

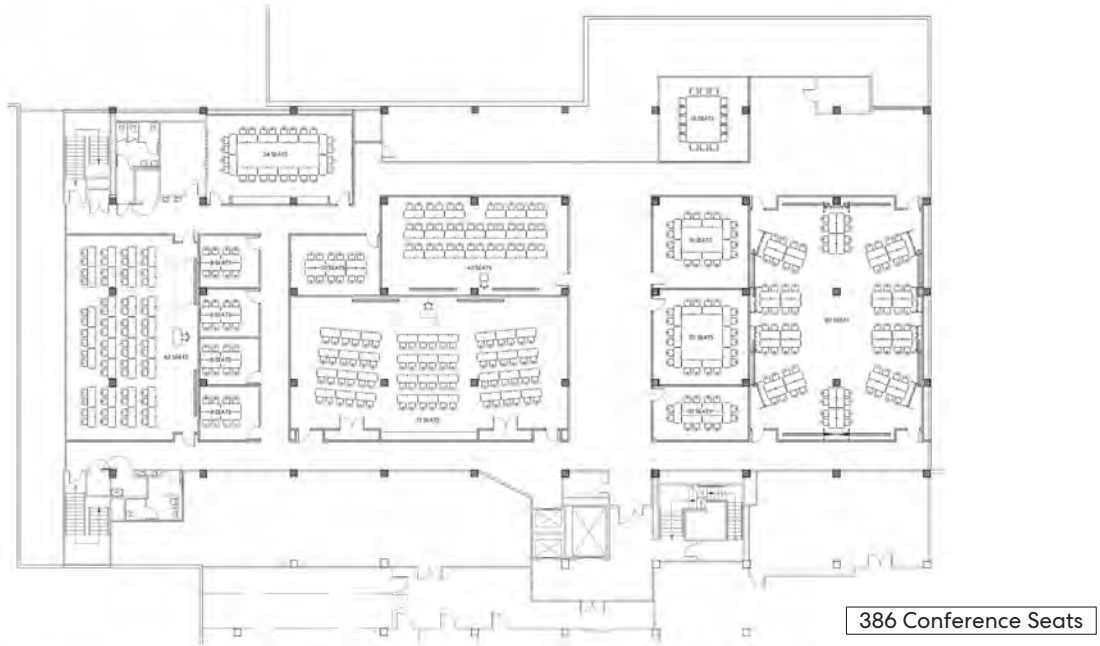

Slide 136 of 138

Circulation / SF by Library Total & Pre-2020

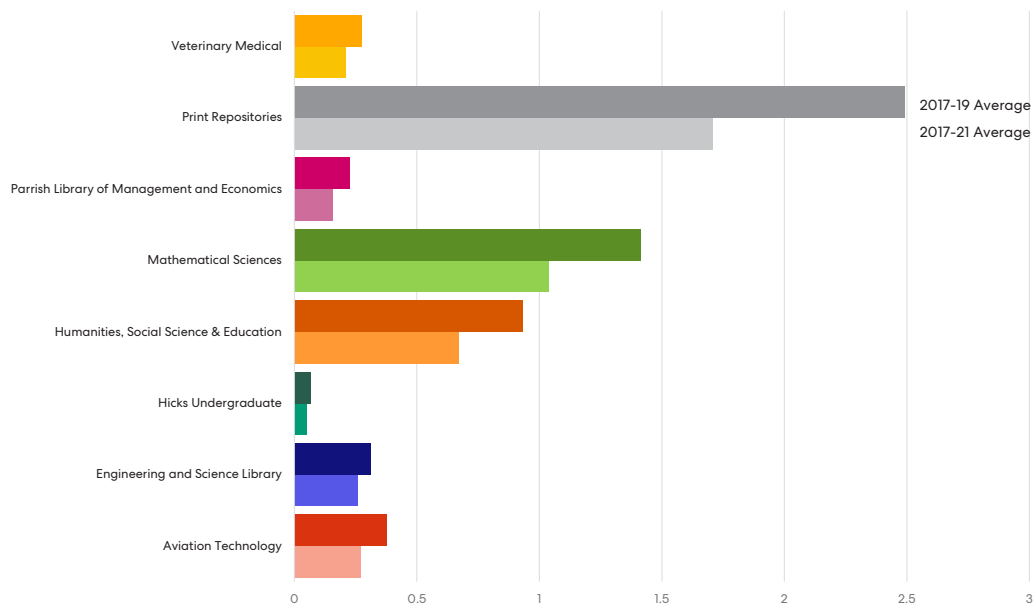

138

Slide 137 of 138

Reference Engagements / SF by Library Total & Pre-2020

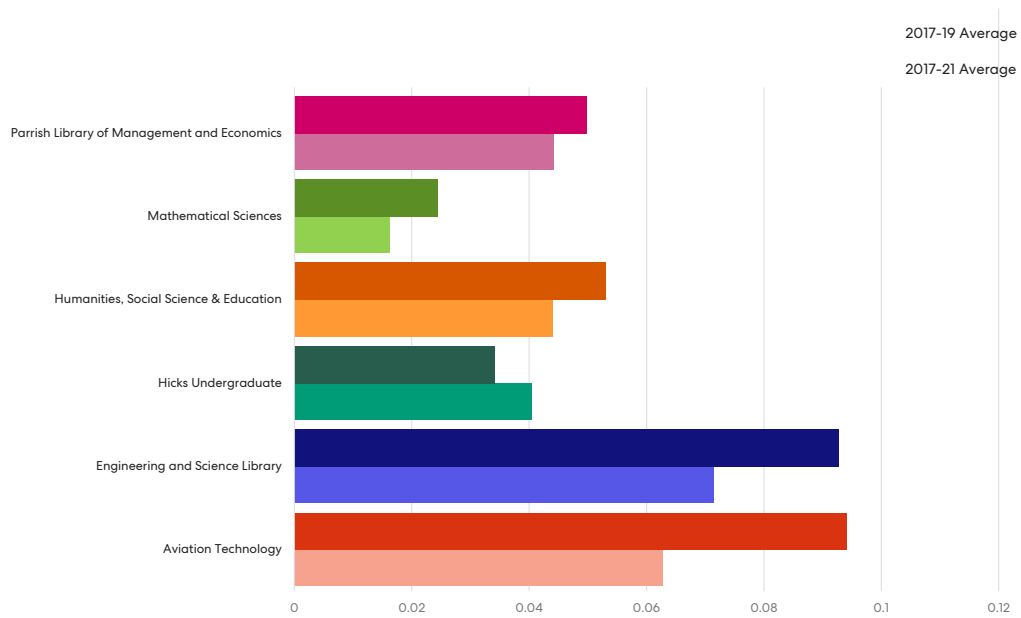

139

Slide 138 of 138

PRECEDENT TOUR SUMMARY

21C Hotel

As part of Workshop #4 on 2/21/2022 and 2/22/2022, the working group team met in Chicago for the following tours of precedent projects to help frame the new proposed work at Purdue.



Figure 5.1 - Plucky restroom signage



Figure 5.2 - Politically provocative art. Using the typically dead spaces of a hotel as a gallery space. Main gallery invites public events into the hotel.

Aspen Dental



Figure 5.3 - Social stair / double height space as gateway element to office. The space was intended for all staff meetings, but is not conducive acoustically for that. Additionally, it doesn't lead anywhere, but simply ends in a group of lounge seating.



Figure 5.4 - Branding wall -- custom millwork



Figure 5.5 - Call booth room for private conversations. Good size for personal space.



Figure 5.6 - Creative acoustic ceiling solution for conference room.



Figure 5.7 - Simple foodservice, using economical materials yet announcing presence and brand.



Figure 5.8 - Building lobby green wall sculpture.



Figure 5.9 - Simple foodservice, using economical materials yet announcing presence and brand. Note also the hanging discs -- each represent a partner dentist office location and can be updated over time. Creates an interactive art element.

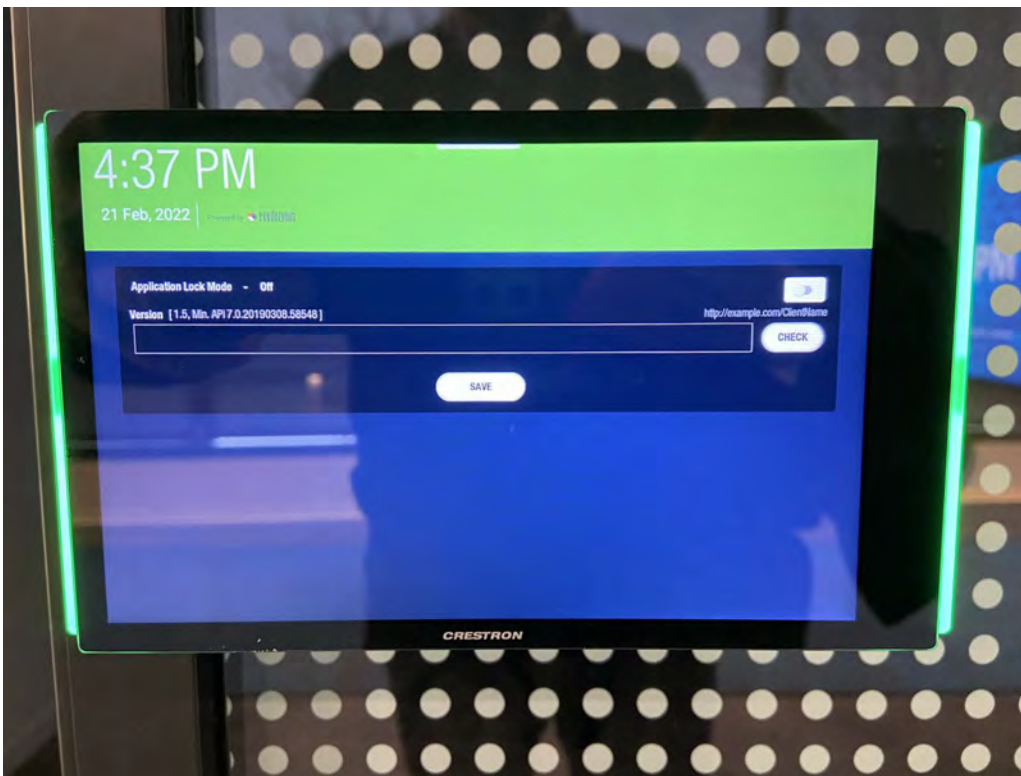

Figure 5.10 - Room reservation platform.



Figure 5.11 - Furniture solution along bench seating rather than built-in elements.



Figure 5.12 - Low-tech interactive branding wall.

EY Wavespace



Figure 5.13 - Hotdesking setup at EY Wavespace's office for internal employees



Figure 5.14 - Smart Board technology



Figure 5.15 - Main orientation gallery at EY's client-centered workshop space. Integrated tech has face-recognition.

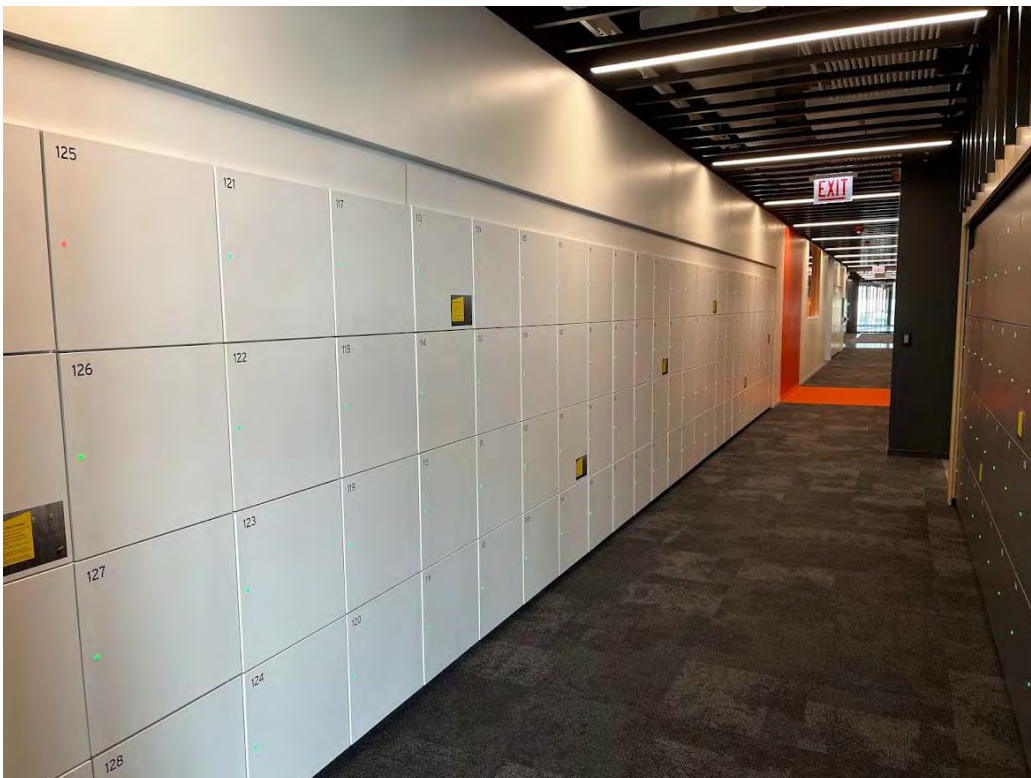

Figure 5.16 - Day locker storage for client workshops



Figure 5.17 - Mobile soft seating furniture. Note the large operable wall beyond leading into the orientation gallery.



Figure 5.18 - Smart board collaboration / brainstorming zones for breakouts during client conferences



Figure 5.19 - Curated local art as visual focus.

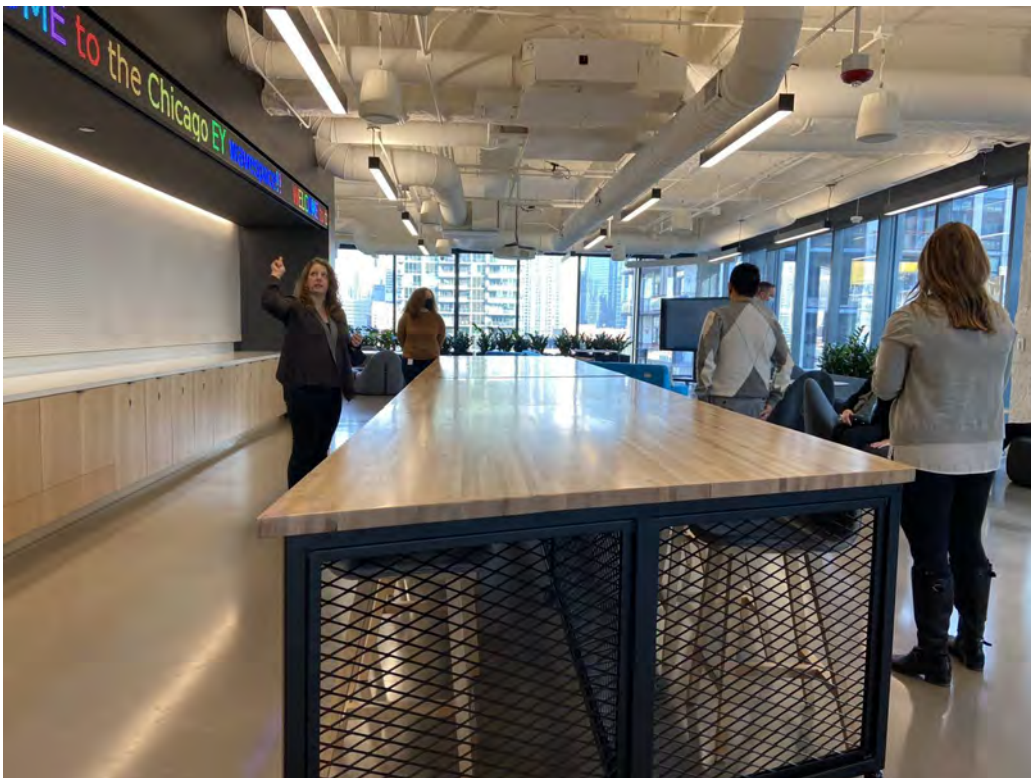

Figure 5.20 - Harvest table at breakroom transition zone



Figure 5.21 - Furniture is all on rollers for ultimate flexibility. 4-person touchdown setup.



Figure 5.22 - Between orientation gallery and break room



Figure 5.23 - Mobile furniture to help separate spaces.



Figure 5.24 - Private call room

Northwestern - Libraries



Figure 5.25 - Furniture solutions make the space much more usable. Seating with integrated privacy screens/markerboards were preferred by students.



Figure 5.26 - Simple signage / threshold wall



Figure 5.27 - Archives / Special Collections on display

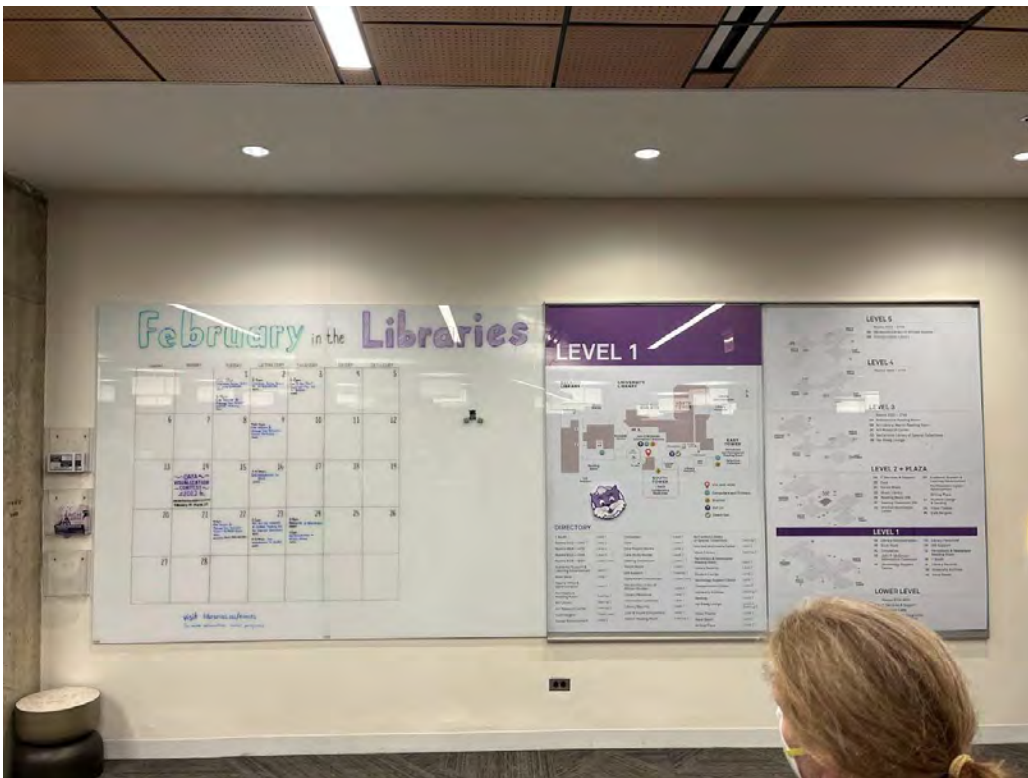

Figure 5.28 - At entry, markerboard calendar as low-tech interactive posting for Library staff. Liked by Purdue staff.



Figure 5.29 - Computing zone was well-utilized.



Figure 5.30 - Historic reading room. Poorly utilized with collections and desk rather than student study space.



Figure 5.31 - Connection between historical collections and modern art.

Northwestern - Ryan Field House

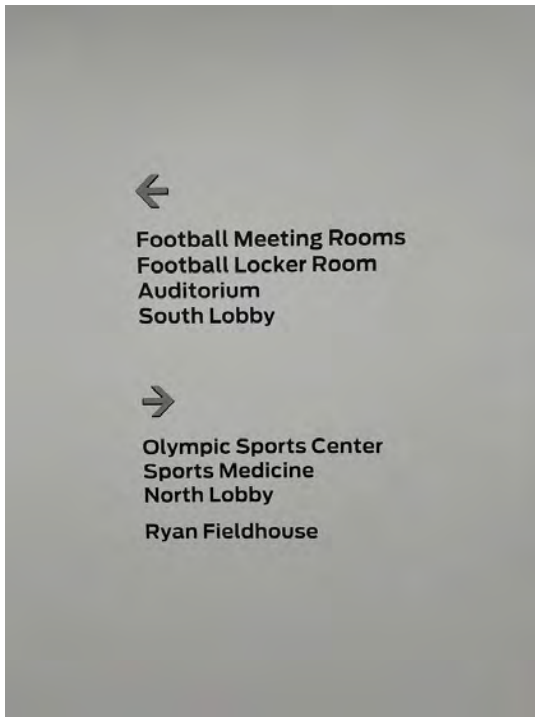

Figure 5.32 - Simple vinyl graphic, wall applied.



Figure 5.33 - 'Wow' moment for Field House lobby. Custom video clips edited for vertical format.



Figure 5.34 - Divisible auditorium to allow full team meetings and split between offense/defense



Figure 5.35 - Full-wall graphic branding.



Figure 5.36 - Full-wall graphic branding, aligning with key program goals and mission.



Figure 5.37 - Branding portraits help add cadence to corridor and highlight different sports.



Figure 5.38 - Open area that can be used for large team meetings and study hall type events. Acoustics could be better. More power is needed to provide space more conducive for studying.

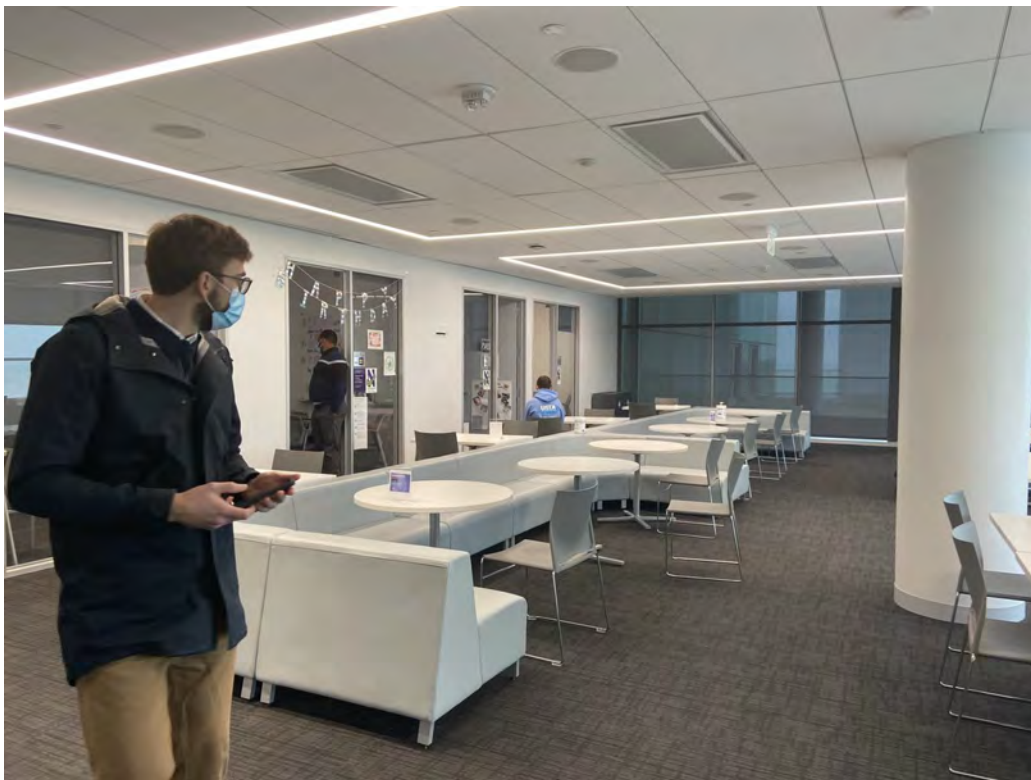

Figure 5.39 - Study hall / tutoring zone



Figure 5.40 - Entry lobby interactive screens. Each are touch-enabled to allow visitors to access content for each NCAA sport.



Figure 5.41 - Entry lobby interactive screens. Each are touch-enabled to allow visitors to access content for the Football program.

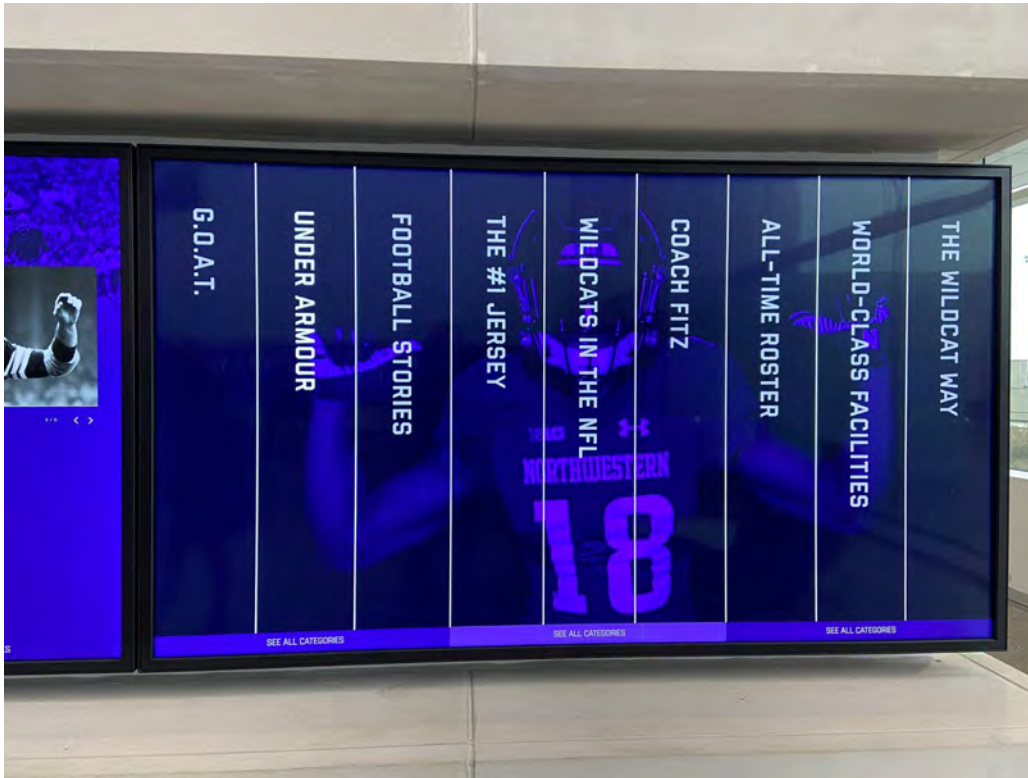

Figure 5.42 - Entry lobby interactive screens. Each are touch-enabled to allow visitors to access content for each NCAA sport.



Figure 5.43 - Uniforms as display.



Figure 5.44 - NFL helmets from each team that has a Northwestern grad.

Northwestern - The Garage



Figure 5.45 - Prototyping shop in the Garage. Ventilation is lacking. Spray booth would be preferred.



Figure 5.46 - Cafe coworking zone. Garage doors open up from seminar space.



Figure 5.47 - Break room / cafe space



Figure 5.48 - Mobile sound-isolating call booth

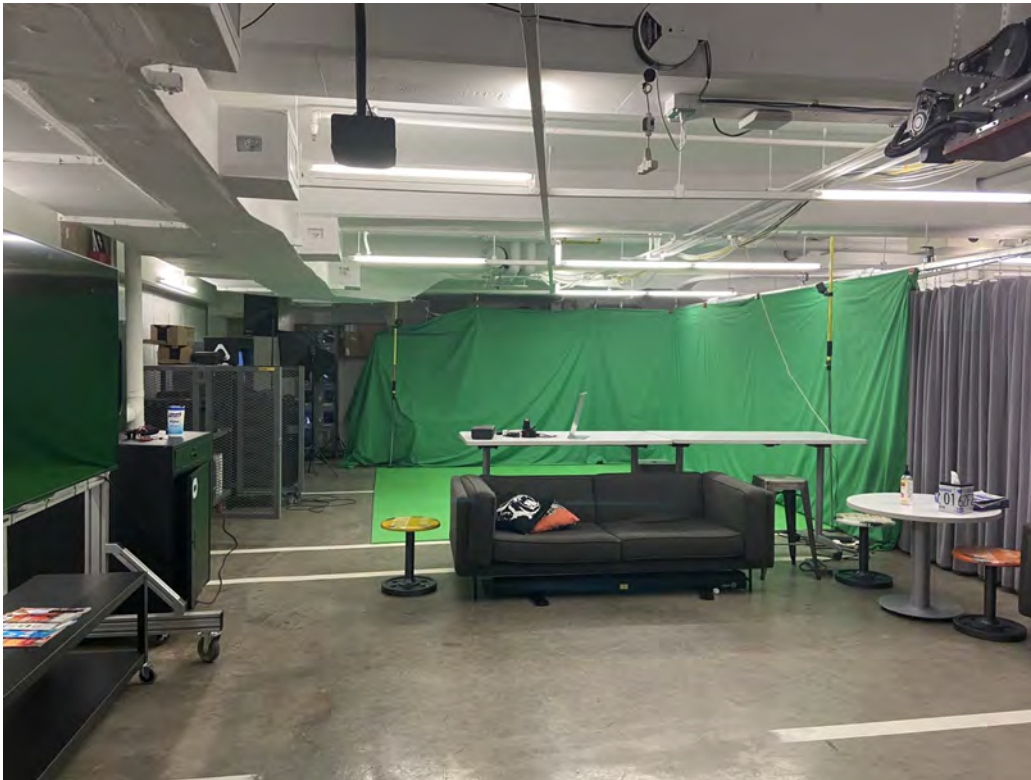

Figure 5.49 - Greenscreen and video production zone



Figure 5.50 - Coworking for students / staff who are working on entrepreneurial ventures and projects



Figure 5.51 - Entry to the Garage space -- down a utilitarian stair. Good use of branding along a well-trafficked corridor to increase visibility.



Figure 5.52 - Disclosures.

U Chicago - MADD Makerspace



Figure 5.53 - Open atrium of Computer Science hall, prior to entering Makerspace. Shared foodservice zone spills into double height space.



Figure 5.54 - Wayfinding

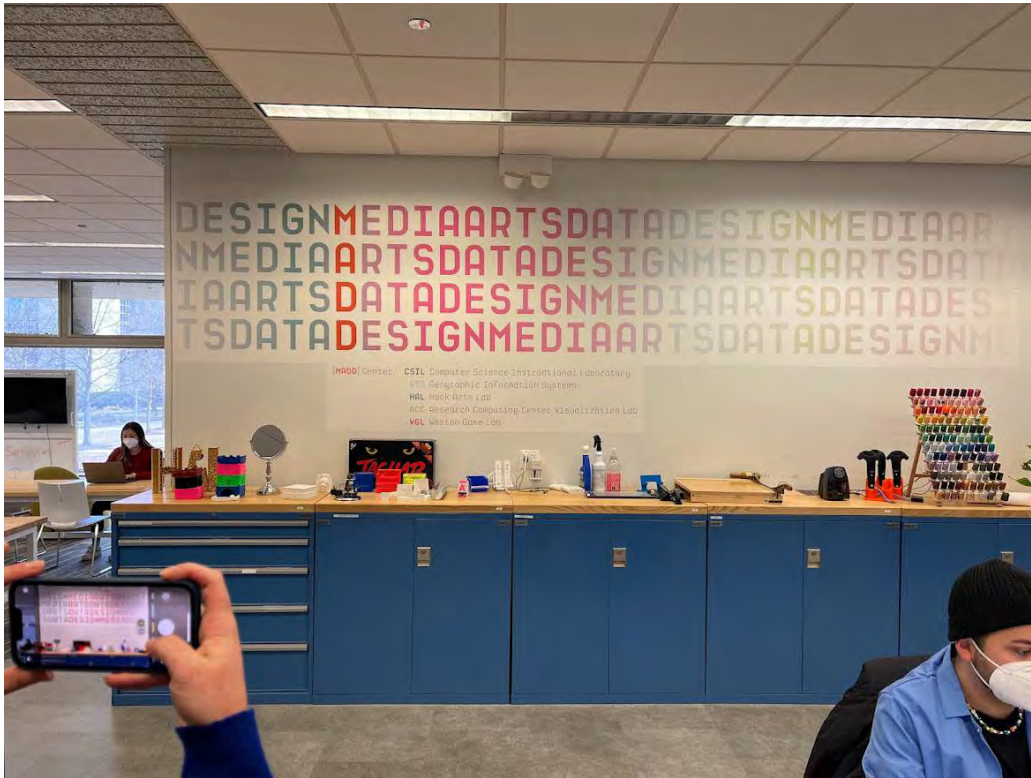

Figure 5.55 - Entry / student-staffed desk for MADD



Figure 5.56 - 3D printing (clean maker) and flexible video production



Figure 5.57 - Lasercutting (dirty maker), enclosed with glass to control dust



Figure 5.58 - Lasercutting (dirty maker), enclosed with glass to control dust.
Note snorkels on the back wall for exhaust.

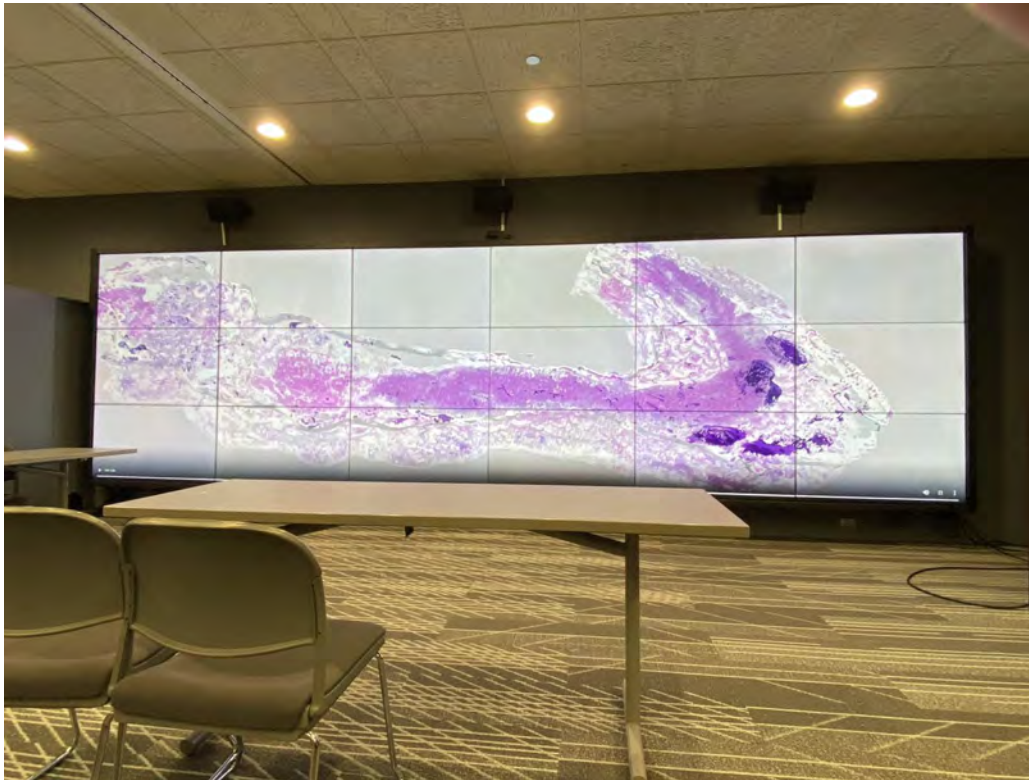

Figure 5.59 - Viz lab for large-scale research visualizations. Partnerships with student and faculty research organizations.



Figure 5.60 - Viz lab for large-scale research visualizations. Partnerships with student and faculty research organizations.



Figure 5.61 - Huddle spaces



Figure 5.62 - Open Cafe

U Chicago - Manseuto Library



Figure 5.63 - Main reading room with arched glass ceiling.



Figure 5.64 - View from circulation desk.



Figure 5.65 - Gateway to main reading room.

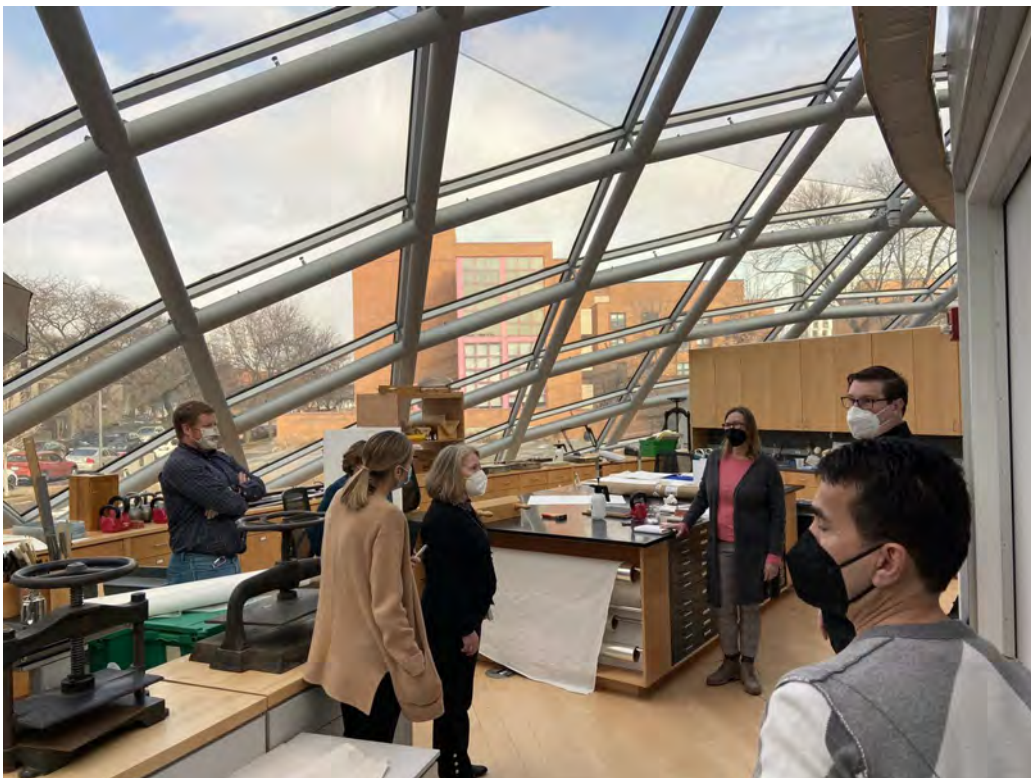

Figure 5.66 - Conservation lab space within library. Unfortunate use of prime student-focused real estate for back of house library function that would prefer less lighting.



Figure 5.67 - Group study rooms



Figure 5.68 - Underground automatic storage and retrieval system (ASRS)



Figure 5.69 - Integrated power, data, laptop lock and lighting.

U Chicago - Regenstein Library



Figure 5.70 - Lower level collaboration space. Much liked by students.



Figure 5.71 - Main level reading and computing space.



Figure 5.72 - Self-check kiosks



Figure 5.73 - Opposite the Special Collections gallery, certain artifacts are displayed in the wall.



Figure 5.74 - One button studio - creation technology.



Figure 5.75 - Special collections group reading room for class setups.
Virtual / hybrid options as well with book scanner.

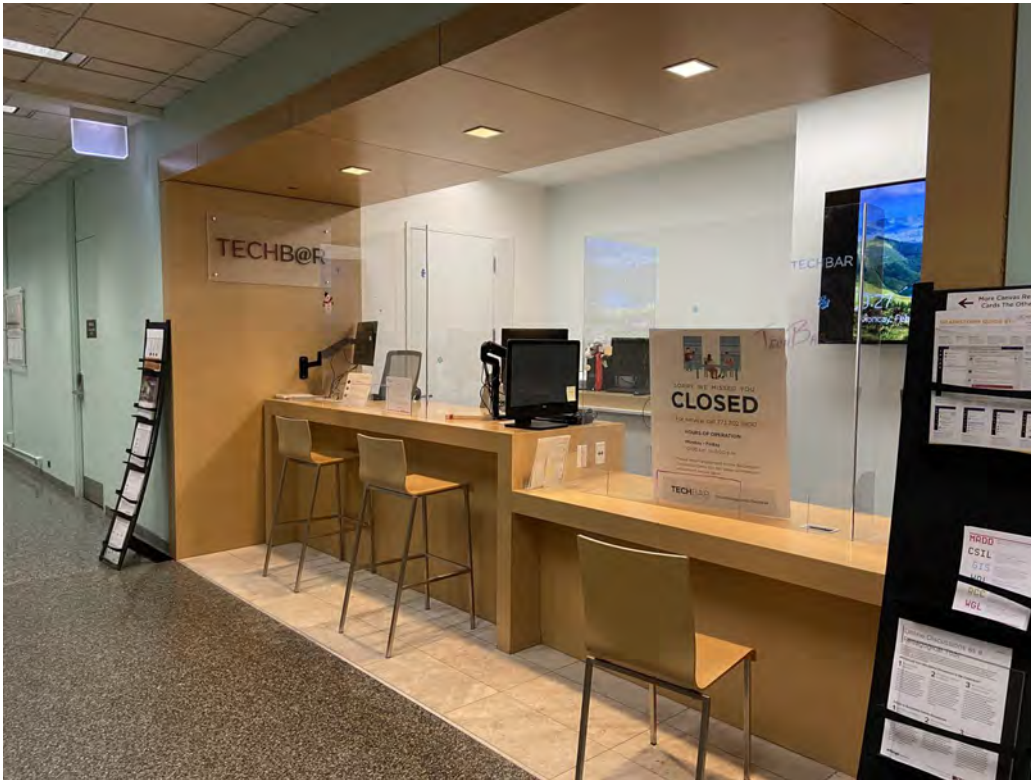

Figure 5.77 - IT Techbar for help and repair, just off the main level reading room



Figure 5.79 - Looking into special collections gallery -- good location between main Regenstein reading room and Mansueto Library



Figure 5.78 - Looking into special collections gallery -- good location between main Regenstein reading room and Mansueto Library

Virgin Hotel



Figure 5.79 - Ballroom. Use of curtains at perimeter helps to hide storage and provide acoustic help.



Figure 5.80 - Eclectic room interior.



Figure 5.82 - Choice of seating: 'the library' lounge



Figure 5.83 - Choice of seating: banquette



Figure 5.84 - Branded signage. This is the path to the speakeasy bar.



Figure 5.85 - Funky signage.



Figure 5.86 - Branding and statement piece.



Figure 5.87 - High-top seating adjacent to bar area.

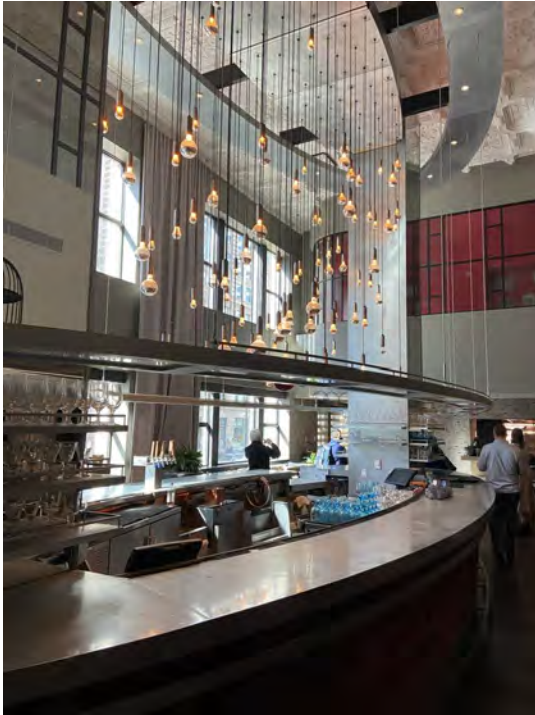



Figure 5.88 - Custom bar with chandelier centerpiece. Virgin Hotels puts guest connections at the center of the experience.

TECHNOLOGY VISION SUMMARY

The Library Masterplan contemplates opportunities to leverage technology to assist Purdue Libraries' future vision to impact students and negotiate a new hybrid learning world. The following presentation sets the groundwork for these conversations by bringing the deep experience of NV5 to the masterplanning effort.

PRESENTATION SLIDES



N|V|5

Envisioning Library Technologies Purdue University

Joseph (Joe) Bocchiaro III, PhD, CStd, CTS-D, CTS-I, ISF-C
Principal Consultant
NV5 Engineering & Technology (formerly The Sextant Group)

Slide 1 of 42

- Outcomes
- IoT: Internet of Things Everywhere
- Tech Design Aspirational Goals
- The “6 ½ C’s” of Library Technology
- Outdoor Spaces
- Experiences, Experiential Learning
- Beyond Physical Security
- Intelligent Building Readiness
- Apps for Buildings
- Technology Infrastructure
- Information Domains
- The Big Picture
- Discussion and Q&A



N|V|5

Slide 2 of 42

Outcomes

1. Purdue’s Values Realization
 - Innovation
 - Collaboration
 - Agility
 - Equity
 - Stewardship
 - Service
2. Apply technology solutions that respond to the “6 ½ C’s” of library activities
3. Explore new technology types that may be implemented
4. Incorporate emerging Internet of Things (IoT) and Intelligent Building (IBT) technologies that will impact the programming of architecture
5. Foster student experiences and student success!!



N|V|5

Slide 3 of 42

IoT: Internet of Things Everywhere

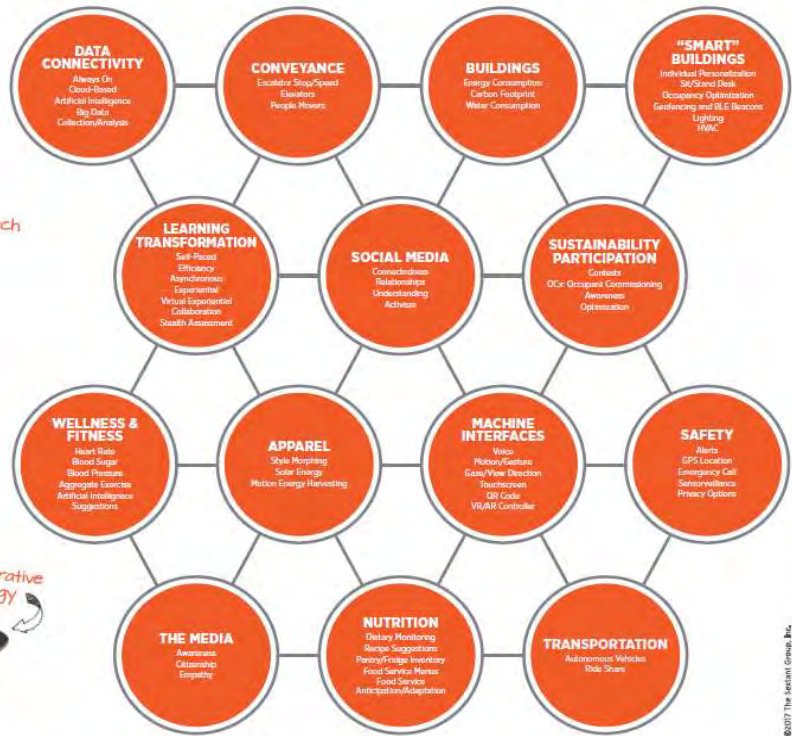

©2017 The Selenia Group, Inc.

Slide 4 of 42

Ubiquitous Audiovisual

- Leverage AV assets across age groups
 - Presentation Rooms
 - Visualization
 - Performance Spaces
 - Maker Spaces / Specialized Equipment
 - Faculty Sandboxes and Production (Academic)
- Analog Sunset
- Ease-of-use, low maintenance, supportable
- Create library system-wide standards
- Converged AV/IT (AVoIP)
- AVAS: AV as a Service



Slide 5 of 42

Foundational IT

- Minimize “hops”
- Plan for 6G and beyond
- Pervasive wireless connectivity
- Assume omnipresent 8k streaming video
- Intelligent Buildings / IoT strategy
- PoE: Power over Ethernet
- “Heat Map” Modelling

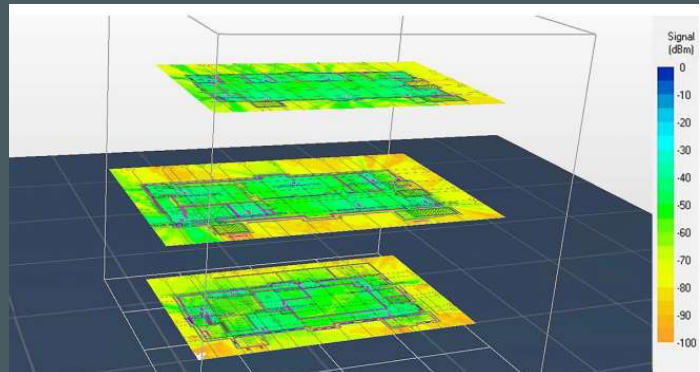
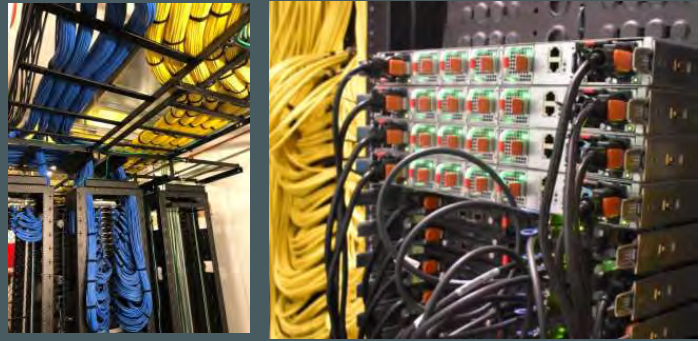

Slide 6 of 42

Trustworthy Security

- Lessons from the pandemic
- Lessons from the protests / riots
- Lessons from active shooter events
- Balance CPTED with confidence, privacy, dignity, inclusion
- Occupancy Control
- Emergency Responders
- Attention to Lighting for Cameras



Slide 7 of 42

Robust Tech Infrastructure

- Smart Buildings / Smart City: Internet of Things
- Distributed Antenna Systems
- Outside Plant Duct Banks
- IoT and SDG's: Sustainable Development Goals
- Power over Ethernet (PoE) potential
- Visible / celebrated tech

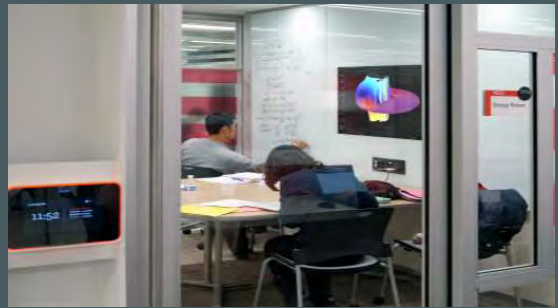

Slide 8 of 42

The “6 “C’s” of Library Tech

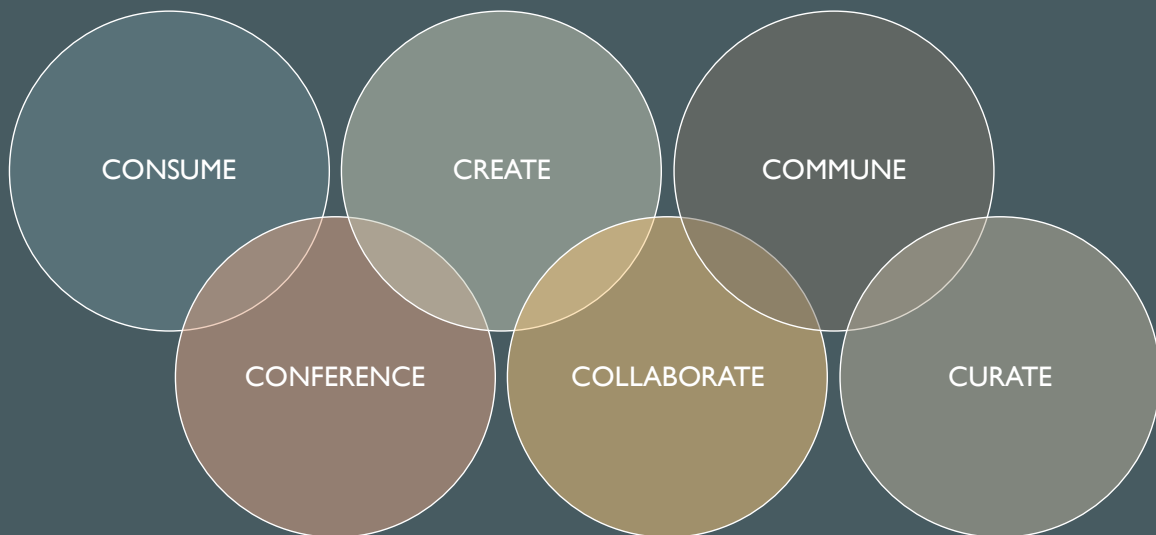

Slide 9 of 42

Consume



Slide 10 of 42

Consumption!!

TODAY

- Beyond Shhhh!
- Auditioning and screening spaces: individual (carrels)
 - Audio books
 - Videos
 - Music
- Auditioning and screening spaces: group
- Computer Stations
- Endcap Digital Signage

TOMORROW

- HIGH QUALITY Auditioning and screening spaces
- Virtual Reality Experience Rooms
- App-based collection catalog
- Digital Scholarship

Slide 11 of 42

Conference



Slide 12 of 42

Conferencing!!

TODAY

- Conference Rooms
- Videoconferencing Rooms
- Webconferencing
- Room Scheduling/Signage
- Public Access / Security
- Hybrid Conferences: In-Person, Remote Participants
- Capture and Streaming
- Auditory Assistance Systems

TOMORROW

- UCC: Unified Communications and Collaboration
- Telepresence
 - Walls
 - VR Groups

Slide 13 of 42

Create



Slide 14 of 42



Harvard University
Cabot Science Library

Slide 15 of 42

Creations!!

TODAY

- Audio and Video Studios
- Oral History Studios
- One-Touch Studios
- Maker/hackerspaces
- Teaching Kitchens
- Community Gardens
- Theaters, Black-Boxes

TOMORROW

- Tinker Labs?
- VR / XR Studios?

Slide 16 of 42

Collaborate

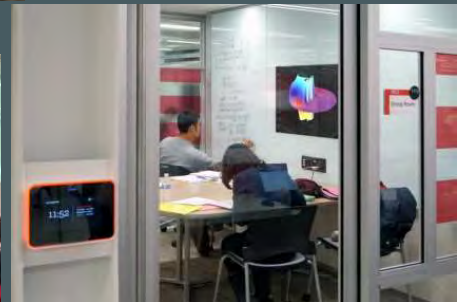

Slide 17 of 42



Slide 18 of 42



Slide 19 of 42

Collaborations!!

TODAY

- Gaming Areas
- Technology-Enhanced Collaboration
 - Huddle Rooms
 - Ideation Spaces
 - Visualization
- Tutoring
- Counseling
- Mentoring
- Entrepreneurship Support

TOMORROW

- Esports
- VR Gaming
- Social Media
 - Meetups
 - Activism
- Slams? Hackfests?
- Incubation / Entrepreneurship

Slide 20 of 42

Commune



Slide 21 of 42

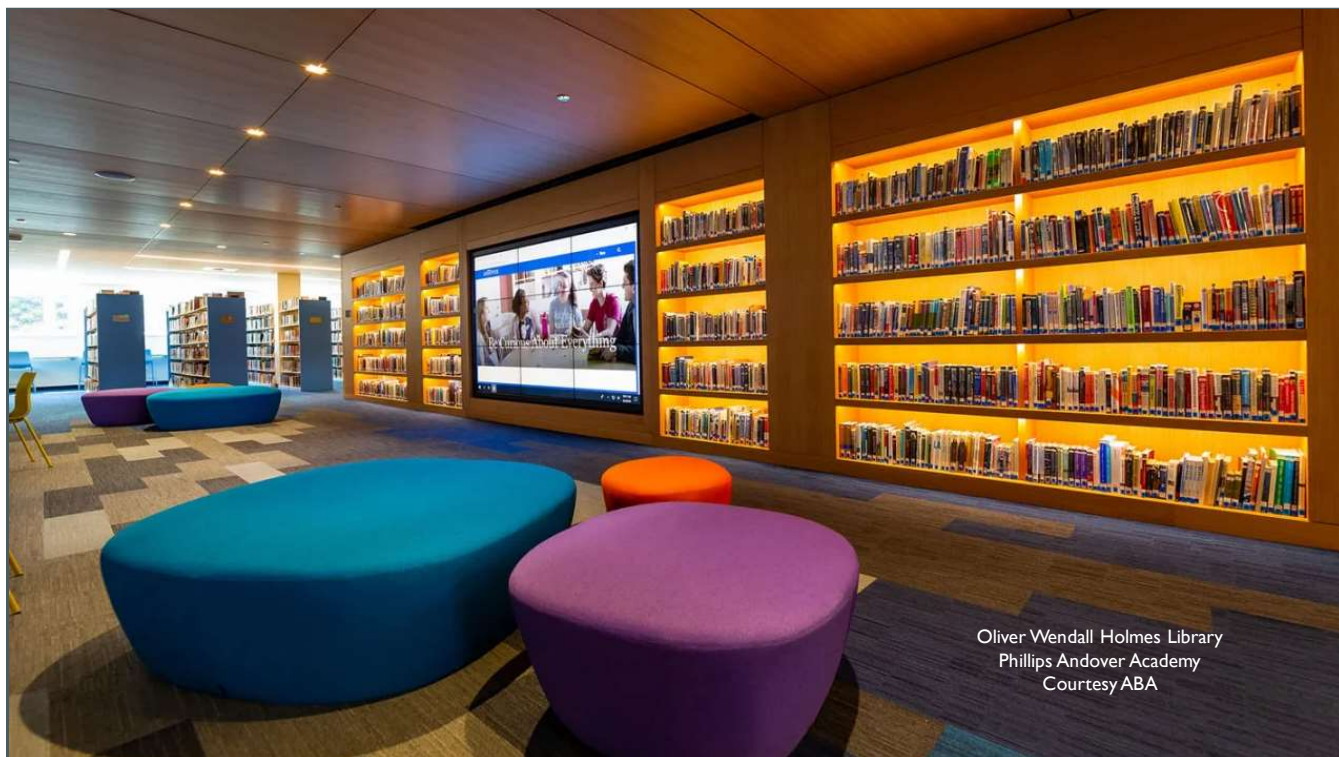

Oliver Wendall Holmes Library
Phillips Andover Academy
Courtesy ABA

Slide 22 of 42

Community!!

TODAY

- Meet Me at the Library!
- Local History / Placemaking
- Government, Organizations
- Wayfinding / Digital Signage
- Meet-Ups
- Book Clubs
- Screenings, TED Talks, Slams
- Art Shows, Book Signings
- FOOD and coffee!
- *Celebrate-* the “7th C?”

TOMORROW

- Smartphone data transfer
- Movie Clubs
- Artistic Building Illumination: synchronized music/light
- Autonomous Vehicles / Robots / Drones
- Telemedicine Stations
- Expedition Outfitting
- More FOOD and coffee!*

Slide 23 of 42

Community!!

TODAY

- Meet Me at the Library!
- Local History / Placemaking
- Government, Organizations
- Wayfinding / Digital Signage
- Meet-Ups
- Book Clubs
- Screenings, TED Talks, Slams
- Art Shows, Book Signings
- FOOD and coffee!
- *Celebrate*- the “7th C?”

TOMORROW

- Smartphone data transfer
- Movie Clubs
- Artistic Building Illumination: synchronized music/light
- Autonomous Vehicles / Robots / Drones
- Telemedicine Stations
- Expedition Outfitting
- More FOOD and coffee!*

Slide 24 of 42

Community – The Metaverse?

- Social Infrastructure
 - Physical interaction
- Virtual Social Infrastructure:
 - What’s missing with Facebook/Instagram/Twitter etc.?
 - Virtual social interaction



Slide 25 of 42

Curate



Slide 26 of 42

Curating!!

TODAY

- RFID Tagging
- ASRS: Automated Storage and Retrieval System
- 2-D Digitization
- 3-D Digitization
- Cloud Strategies
- Patron Access

TOMORROW

- Social Media Archiving
- Virtual Reality Archiving
- Extended Curation Networks
- Artificial Intelligence: Machine Learning

Slide 27 of 42

Academic “Sandboxes”

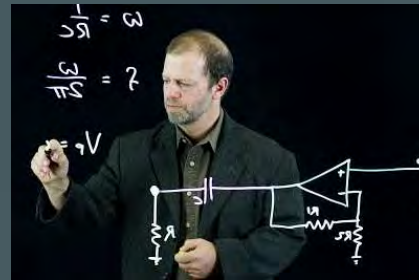

Slide 28 of 42

Important Developments in Technology for Libraries (Horizon Report)

Consumer Technologies

- > Drones
- > Real-Time Communication Tools
- > Robotics
- > Wearable Technology

Digital Strategies

- > Location Intelligence
- > Makerspaces
- > Preservation & Conservation Technologies

Internet Technologies

- > Blockchain
- > Digital Scholarship Technologies
- > The Internet of Things
- > Library Services Platforms
- > Syndication Tools

Learning Technologies

- > Adaptive Learning Technologies
- > Microlearning Technologies
- > Mobile Learning
- > Next-Generation LMS
- > Virtual & Remote Labs

Social Media Technologies

- > Crowdsourcing
- > Online Identity
- > Social Networks
- > Virtual Worlds

Visualization Technologies

- > 3D Printing
- > Information Visualization
- > Mixed Reality
- > Virtual Reality

Enabling Technologies

- > Affective Computing
- > Artificial Intelligence
- > Big Data
- > Electrovibration
- > Flexible Displays
- > Mesh Networks
- > Mobile Broadband
- > Natural User Interfaces
- > Near Field Communication
- > Next-Generation Batteries
- > Open Hardware
- > Speech-to-Speech Translation
- > Virtual Assistants
- > Wireless Power

Slide 29 of 42

Access to Quality

- Digital Natives are HERE!
- Libraries applauded for alleviating “Digital Inequality”
- Continued “Media Inequality?”

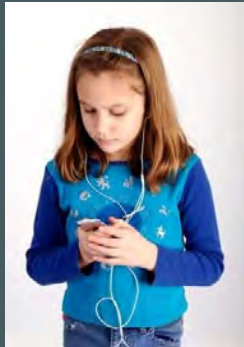

Packard Theater Library of Congress

Slide 30 of 42

Outdoor Spaces

- New bright displays!
 - LCD
 - LED
- Wi-Fi coverage
- Green Spaces
- Parking Lots
- Power, Loudspeaker, Projector Connections
- Digital Signage
- Autonomous Vehicle Management



Slide 31 of 42

Videoconferencing / Continuous Presence

- Video Conferencing
- Web Conferencing
- Virtual / Continuous Presence
- Distance Learning



HyFlex Classrooms, Version 1.0

Slide 32 of 42

Big Data Visualization, Digital Media Labs



North Carolina State University – James B. Hunt Library



New Tufts Library, Weymouth, MA

Slide 33 of 42

Experiences, Experiential Learning

- Get Outside! Expedition Rooms
 - Provision Equipment: VR Cameras, GoPros, etc.
 - Special Equipment: Safety / PPE, Clothing, etc.
 - Charging Stations
 - Autonomous Vehicles
- Virtual Reality Rooms
 - Tourism Docents
 - Instructional
 - Games



Slide 34 of 42

Physical Security and Beyond

- Traditional 4 Sub-Systems
 - Access Control
 - Intrusion Control
 - Video / Audio Surveillance
 - Asset Control
- Pandemic Issues
 - Contactless
 - Frictionless
 - Occupancy Control / Management
 - People Counting, Density
 - Temperature, Biometric Measurement
- Credentiailling
 - Multi-Factor Authentication
 - Health Status



Slide 35 of 42

New, More Better Tech

- Wi-Fi “Heat Mapping”
- PoE Lighting, Circadian Rhythm
- Projection Mapping
- Sound Masking
- Interactive Displays
- Edge Blending
- Facial Recognition
- Blockchain Transactions / Ledgers
- Li-Fi: Visible Light Communications
- Shared Studios



Slide 36 of 42

Information Domains



MOBILE

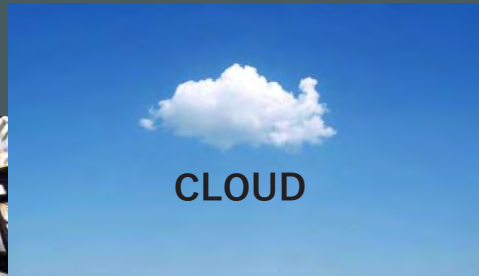

CLOUD



BIG DATA



SOCIAL MEDIA

Slide 37 of 42

Intelligent Building Readiness

- Accommodate current converged technologies: AV over IP, SE over IP, BMS/BAS, etc.
- Acknowledge inevitable future technologies
- Centralize technology in data rooms
- PoE: Power over Ethernet
- Distribute active network switches throughout building
- Standards-Based (BICSI, TIA, AVIXA)
- IT Personnel in Facilities Department
- Integration of building, technology and energy systems, including building automation, telecommunications and facilities management systems
- Leverage BIM Metadata

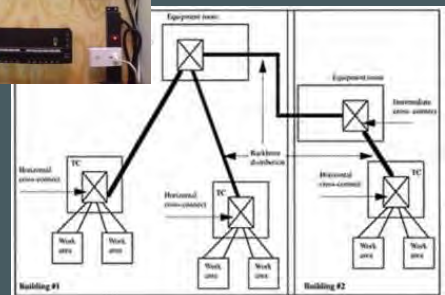

Slide 38 of 42

Apps for Buildings

- NFC: Near Field Communications
- Air Quality, Cleaning Status
- Augmented Reality Wayfinding
- Digital Concierge
- Collection Searching
- Virtual Docents
- Demand side response and control, Energy use reporting
- Collect data points using current and advanced sensor networks
- Be capable of learning about and adapting to user's preferences
- Provide data on occupancy that can also inform space utilization approach
- *Cybersecurity, Personal Privacy*



Slide 39 of 42

Things People are Talking About

- The User Experience (UX): exceptional experiences
- How do we “future-proof” our building?
- Occupant Commissioning (OCx)
- Local vs. Cloud Storage
- Network Capacity
- Adobe Flash →? HTML5
- Smart Buildings
- IA: Artificial Intelligence
- **Future Librarian Skills**
- Automaxpectations
- Is Society undergoing disruption?



Slide 40 of 42

The Big Picture



Slide 21 of 42

DISCUSSION!
Questions!
Attempts at Answers!

N|V|5

JOSEPH BOCCHIARO III PhD, CStd, CTS-D, CTS-I, ISF-C

Principal Consultant

[NV5 ENGINEERING & TECHNOLOGY](#)

joe.bocchiaro@nv5.com

Slide 42 of 42